2 CENTS PAY NO MORE!

Chicago Daily Tribune

THE WORLD'S GREATEST NEWSPAPER

FINAL EDITION

VOLUME LXXXX.—NO. 148 C (REG. U. S. PAT. OFFICE: COPYRIGHT 1931 BY THE CHICAGO TRIBUNE) MONDAY, JUNE 22, 1931.—32 PAGES THIS PAPER CONSISTS OF TWO SECTIONS—SECTION ONE. ★★★★ PRICE TWO CENTS IN CHICAGO AND SUBURBS ELSEWHERE THREE CENTS

PARIS COOL TO NEW DEBT PLAN

GERMANY HAILS MORATORIUM AS NEW LIFE GIVER

Cables Acceptance; Praises U. S.

What Europe Says

PARIS—French cool toward moratorium and may block entire scheme if President Hoover tries to link it with inter-Ally disarmament. Page 9.

LONDON—British expected to reply favorably to Hoover plan today. Dispatches received in London indicate nearly all of Europe hails moratorium with new hope. Page 9.

BY SIGRID SCHULTZ.
[Chicago Tribune Press Service.]

BERLIN, June 21.—President Hoover's proposal for a one year mora-

JULIUS CURTIUS.

torium on war debts and reparations, which the chancellor and his cabinet have been so deeply stirred today to adequately express their gratitude for President Hoover's initiative which may liberate their country for a year from the nightmare of reparations payments and permit a new start toward economic revival.

"We rushed our reply accepting the proposals to President Hoover this afternoon," Foreign Minister Julius Curtius said as he termed the American President's action heroic.

Berlin refused to divulge the text of the urgent message which 83 year old President Paul von Hindenburg sent to President Hoover. It is understood that the German president awaited American Ambassador Frederic M. Sackett before sending the note to Washington.

Embassy Rote Stirs Germany.

Early this morning were rumors current that President von Hindenburg had begged President Hoover to help Germany was as stunned as by the day she learned that her delegation had agreed to ask the allies for an armistice. The masses felt that President von Hindenburg would have cabled Washington when the nation was closer to the precipice than it realized. Then when the text of the Hoover statement was published, where despair had reigned, hope suddenly was reborn.

"President Hoover's suggestion is greater than any of the possibilities of the Young plan," Dr. Curtius stated. "President Hoover's plan in no way abandons our efforts to obtain revision in reparations—but that is for later on. Now we must see that results may be made of his suggestions."

Hope France Will Accept.

We feel that England and Italy will accept the proposals. We have faith that France will find ways and means of doing it too. We want to collaborate with France as much as with the other nations and it would be unfair to surmise that she wants to isolate herself from this international drive to start business machinery to create jobs for the world's millions of jobless."

If President Hoover's plan succeeds, Germany would be freed of the obligation of paying approximately $350,000,000 during the next 12 months, of which about $150,000,000 would be available to the budget. The balance would go to the federal railway system.

The bulk of the German press does not share Dr. Curtius' hope that France will be willing to coöperate. There are reports that Chancellor Bruening approached French officials concerning a Franco-German conference similar to the Anglo-German conference at Chequers. He was brusquely turned down, which Germany fears will mean since "France has been getting money out of the reparations during only half of what she should from Germany last year on account to America."

...Train Trapped in ...d by Storm Rescued

...LAJARA, Mexico, June 21. ...passenger train from Guadalajara to Los Angeles was rescued yesterday after being trapped for 12 hours by obstructions washed across the tracks by a storm.

NEWS SUMMARY of The Tribune

[And Historical Scrap Book.]
Monday, June 22, 1931.

HOOVER DEBT PLAN.

Hoover awaits France's reaction to proposal for moratorium on debts and reparations. Page 1.

Germany accepts Hoover's proposal for a one year moratorium. Page 1.

France reluctant to agree to Hoover war debt plan; may refuse proposal. Page 9.

Most of Europe enthusiastically approves Hoover plan for war debt holiday. Page 9.

LOCAL.

Movie union chiefs hunted for questioning in the murder of operator during grand jury investigation of the union. Page 1.

The Sullivan cousins hold a little reunion and thus John L. gets in jail. Page 1.

Deportation warrant issued for Jake Factor, who may thus face British justice even if he defeats extradition. Page 2.

Plumbers' union moves to end thirty years of racketeer rule at election of officers. Page 2.

City and school taxes in last 18 years have increased 11 times as fast as population. Page 3.

Taxpayers keep assessors busy for 12 hours on Sunday hearing complaints. Page 3.

Chicago crime commission investigates efficiency of jail and Criminal court employés following escape of murderous maniac. Page 4.

Bills reforming bail bond practices await governor's signature; called blow to crime. Page 5.

Boy is killed and four other persons injured when truck bound to picnic is wrecked. Page 6.

Juvenile court authorities seek to provide for 177 boys to be turned out by county July 1 when institutions are closed. Page 6.

Death notices, obituaries. Page 24.

DOMESTIC.

Two sisters are dead from poisoned food at family reunion; three are made ill; relative is suspected. Page 1.

Rival gangsters kill lieutenant of Schultz, beer baron of New York's Bronx. Page 2.

Architect builds home of transparent glass; cost low and construction is rapid. Page 7.

Ship surgeon, friend of Starr Faithfull, reveals one of girl's last letters to him. Page 11.

Newest American cruisers get more armor protection as weight savings by builders allow it. Page 15.

FOREIGN.

Soviet Russian troops, aided by dogs, guard border against Chinese smugglers. Page 10.

Alexander Lerroux, minister of foreign affairs of republican Spain, invades Barcelona to seek votes. Page 14.

Chiang Kai-Shek sets out to take field against communist forces in northern provinces of China. Page 16.

SPORTS.

Thousands unite in Chicagoland Sports Congress drills. Page 21.

Cubs tie score in ninth, then lose to Robins, 7-6. Page 21.

Appling's two errors defeat White Sox, 6-5. Page 21.

Harris Coggeshall and Catherine Wolf retain the men's and women's western tennis singles titles. Page 21.

A mutt's a mutt, even if you call him Hesketh Wu Kee. Page 21.

George Hartman wins advertisers' golf tournament. Page 22.

It's about time for Sun Beau to start drive in handicap class. Page 22.

Glasgow Celtics beat Bricklayers, 6 to 3. Page 23.

EDITORIALS.

The Moratorium; The Legislative Failure; The Ousting of Mr. Cutmore; Another Retreat; An Island Now and Then. Page 12.

FINANCE, COMMERCE.

Trader urges U. S. farm board sell its huge wheat holding on a world basis to help market. Page 25.

Various happenings indicate better situation in trade realm. Page 25.

Recovery in German issues leads upturn in New York bond market. Page 25.

New attitude by railroads toward aviation indicated by New Haven action. Page 25.

Events during week in the financial world are bewildering to average citizen. Page 25.

Want Ad index. Page 29.

Average daily net paid circulation of THE CHICAGO TRIBUNE

February, 1931, *in excess of* **795,000**

March, 1931, *in excess of* **805,000**

April, 1931, *in excess of* **815,000**

May, 1931, *in excess of* **820,000**

FRANCE HOLDS UP APPROVAL; OTHERS ACCEPT

Hoover Gets Figures from Berlin.

BY ARTHUR SEARS HENNING.
[Chicago Tribune Press Service.]

Washington, D. C., June 21.—[Special.]—With the President at his Rapidan camp anxiously awaiting disclosure of the attitude of France toward his proposal for the postponement of one year of all German reparations and allied war debt payments it became known tonight that there has been a personal correspondence between President Hindenburg of Germany and Mr. Hoover regarding the crisis in the affairs of the reich.

OGDEN L. MILLS.
[Harris & Ewing Photo.]

Mr. Hoover asked the Berlin government for information on the financial situation of Germany and received it in a personal communication from the German president. It was reported tonight that President Hindenburg's response was received in Washington yesterday and that its contents were among the factors determining Mr. Hoover to announce his moratorium proposal last night instead of waiting until this week, as was his intention earlier in the day.

Statement by Stimson.

When inquiry was made concerning the Hindenburg message, Secretary of State Stimson after telephoning the Rapidan camp issued the following statement:

"Since the financial situation in Germany has been under consideration, the President has been making every effort to gather information in regard to it, which should be accurate and authentic, and he recently made a request for such information from the German government, requesting that it be of the highest authority. He has received a response in the form of a letter to him from President von Hindenburg and considers its contents as confidential to himself. The information thus obtained corresponds to that obtained from other official and private reports and which is publicly current."

Accompanying Mr. Hoover to his camp last night was Undersecretary of the Treasury Ogden L. Mills, who had two telephone conversations with Secretary of the Treasury Andrew W. Mellon in London yesterday during the course of the formulation of the Hoover debt moratorium project and who was prepared to get in touch with the American finance minister again today if necessary.

Smoot Goes to Rapidan.

Shortly before noon Mr. Hoover and Mr. Mills were joined at the camp by Senator Reed Smoot [Rep., Utah], chairman of the finance committee of the senate and a member of the commission that produced the war debt settlements. The President had desired to consult Mr. Smoot on his plan last week and as it happened the senator had left Salt Lake City for Washington to attend a conference to be held in a day or two on the silver stabilization problem.

When Mr. Smoot reached Washington this morning he found a White House car waiting at his residence to bear him speedily to the Rapidan. After discussing the subject with the President, Mr. Smoot late this afternoon gave his opinion in the following statement, which was telephoned from the camp and made public at the White House:

"The position taken by the President in his remarkable statement of yesterday proffering financial assistance to distracted Europe cannot help but meet the approval of the civilized world. It will no doubt bring confidence to the business interests of the world and again prove that America has nothing but the welfare of the peoples of the civilized world at heart.

Would Lessen Economic Burdens.

"The President's proposal is most significant. It is without a parallel in the years that have passed since the ending of the world war.

"Acceptance of it by all the inter-

(Continued on page 8, column 3.)

IT MAY TURN THE TIDE AND SAVE THE BANK

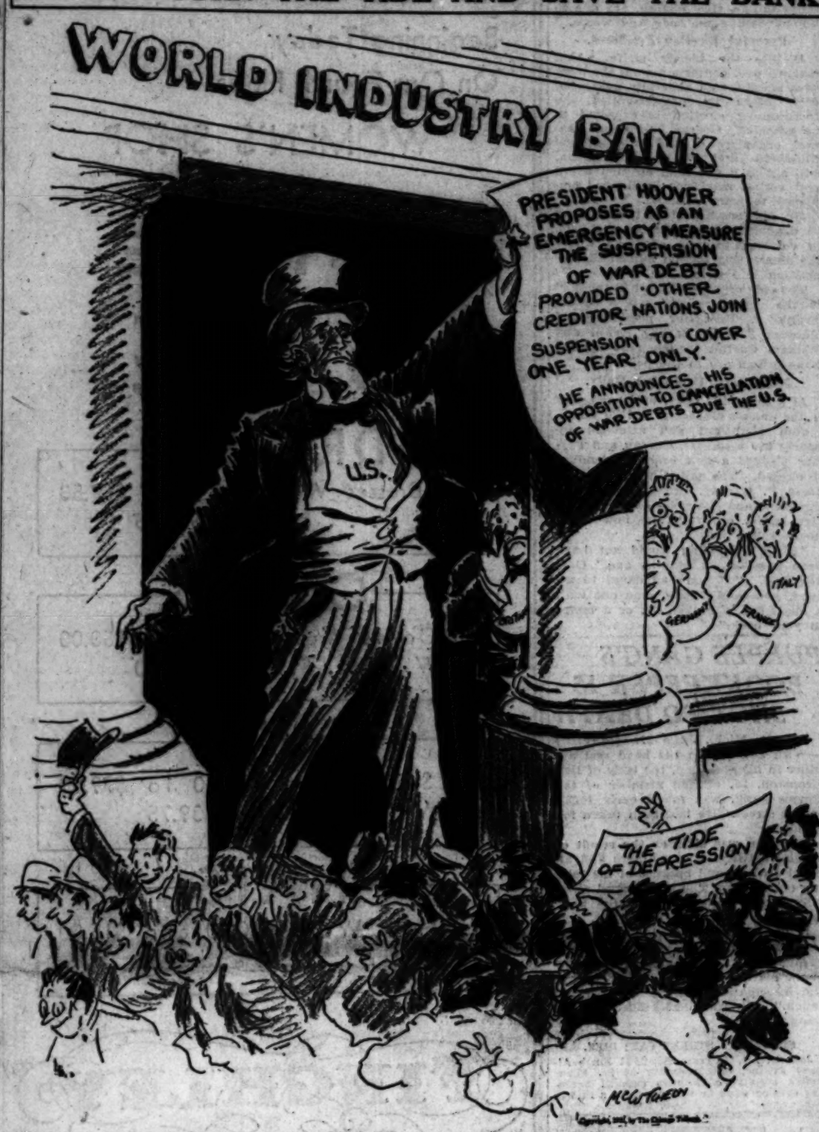
WORLD INDUSTRY BANK
PRESIDENT HOOVER PROPOSES AS AN EMERGENCY MEASURE THE SUSPENSION OF WAR DEBTS PROVIDED OTHER CREDITOR NATIONS JOIN
SUSPENSION TO COVER ONE YEAR ONLY.
HE ANNOUNCES HIS OPPOSITION TO CANCELLATION OF WAR DEBTS DUE THE U.S.
U.S.
THE TIDE OF DEPRESSION
GERMANY
FRANCE
ITALY
McCUTCHEON

A Sullivan Visits with His Cousins

There are twenty-one adult John L. Sullivans listed in the city directory. There is one John L. Sullivan in the immortal list of fistic champions. But the John L. Sullivan of 3241 Polk street is, on occasion, as truculent a John L. as ever lived.

Mr. Sullivan, who is 35 years old, was host at a party last evening. It was held in a dilapidated flivver on a vacant lot at Arthington street and Lavergne avenue and there were refreshments of the kind one would suspect a truculent John L. Sullivan of preferring. There was only one guest —a young woman—but the singing was so loud that residents of the neighborhood complained to the Fillmore street police that they were not able to hear their radio sets.

Police Join the Party.

So from a nearby beat a policeman set out to squelch the party. And from the station set out also a flivver squad commanded by a sergeant. The beat man arrived first and yelled lustily over the strains of "Sweet Adeline":

"Hey, you can't do that here!"

John L. Sullivan poked his head out a flivver window.

"Why, you old son of a gun," he said. "Kitty, if it ain't my cousin Roy Sullivan. Come on in, Roy. You used to be a swell bass."

Policeman Sullivan demurred. While he was demurring the sergeant arrived. It was Sergt. Robert Sullivan with his flivver squad. John L. Sullivan informed Sergt. Sullivan that his cousin owned the beat and had given him the singing concession.

"Listen," said Sergt. Sullivan. "Cousin or no cousin, Sullivan or no Sullivan, what do you think you're doing here?"

"I am setting up housekeeping here," retorted John L. Sullivan. "And the curse o' Cromwell on all Sullivans that try to bother me."

The Sullivan temper came upon the ranking Sullivan, Sergt. Sullivan, and led John L. Sullivan to the Fillmore station, with Cousin Roy Sullivan following.

At the station John L. Sullivan was turned over to the lockup keeper, Policeman Robert E. Sullivan.

"Well, if it ain't my cousin, John L.," said Robert E. Sullivan.

"And a fine lot of cousins and Sullivans you all turned out to be," sneered John L. Sullivan. "Phooey!"

"You can't talk that way to me," averred Cousin Robert E. Sullivan. "I'm going to see that the desk sergeant books you now."

At the desk sat Sergt. Sidney Sullivan, a cousin of Sergt. Robert Sullivan.

"Now, now," said he, "what should we do with this Sullivan? He has insulted my cousin Robert and his own cousin Robert and his own cousin Roy. Shall we charge him with 2655, disorderly conduct?"

"Charge him," cried three Sullivans in concert.

Sitting meekly by was Miss Katherine Crowley, the guest at John L. Sullivan's party.

"What," she asked in a meek voice, "are your going to do with me?"

"Lady," said one of the Sergt. Sullivans, "go your way in peace. This is strictly a Sullivan affair."

THE WEATHER

MONDAY, JUNE 22, 1931.

Sunrise, 5:14; sunset, 8:28; moon sets 1 a. m. June 23; Venus, Mercury and Saturn are morning stars; Jupiter and Mars are evening stars.

Chicago and vicinity—Mostly fair but some cloudiness, continued cool Monday; moderate northeast winds; Tuesday unsettled and warmer, some likelihood of thundershowers.

Illinois—Mostly fair except local cloudiness Monday; Tuesday probably fair in extreme south, local thunderstorms in central and north portions, warmer along Lake Michigan.

TRIBUNE BAROMETER.

TEMPERATURES IN CHICAGO

MAXIMUM, NOON.....78
MINIMUM, MIDNIGHT.....65

3 a. m....72	Noon.....76	8 p. m....66	
4 a. m....72	1 p. m....73	9 p. m....66	
5 a. m....71	2 p. m....74	10 p. m....66	
6 a. m....69	3 p. m....73	Unofficial—	
7 a. m....70	4 p. m....71	11 p. m....66	
8 a. m....70	5 p. m....69	Midnight ..65	
9 a. m....71	6 p. m....70	1 a. m....65	
10 a. m....72	7 p. m....68	2 a. m....65	
11 a. m....73			

For 24 hours ended 8 p. m. June 21:
Mean temperature, 71; normal, 69; excess since Jan. 1, 540 degrees.
Precipitation, trace; deficiency since Jan. 1, 1.15 inches.
Barometer—8 a. m., 30.12; 8 p. m., 30.06.
[Official weather table on page 29.]

Evelyn Knapp, Young Film Star, Falls Off Cliff

Hollywood, Cal., June 21.—[Special.]—Miss Evelyn Knapp, young film star, today was seriously injured when she plunged from a cliff while hiking with her brother, Stanley, 18, and fell thirty feet to a rocky ledge below. Her back was injured and some fear was felt as to her future as an actress. She starred in George White's "Scandals," "Sinners' Holiday," "The Millionaire," and others.

A. Fallieres, Ex-President of France, Dies

MEZIN, France, June 22.—(AP)—Armand Fallieres, former president of France, died suddenly today. He was 89 years old.

With his death one of the few surviving founders of the Third Republic passed away. As senator, minister, and president he aided the growth of the French nation, but his strong republican tendencies did not deter a most active social life among Europe's royalty when he became president. His career encompassed the entire period from the Franco-Prussian war until 1910.

Elected Deputy in 1876.

Fallieres was elected deputy from his department in 1876, the first really Republican parliament after the Royalist party had been routed and its leader, Marshal MacMahon, forced to abandon power.

Becoming under-secretary of the interior department in 1880, he began a spectacular career as holder of government portofolios which lasted for ten years. These included minister of the interior under Jules Ferry and Duclerc; minister of foreign affairs and premier; minister of the interior under Rouvier, 1887; minister of justice in Tirard's cabinet, 1889; minister of public instruction in Tirard's second cabinet, and again minister of justice under de Freycinet in 1890.

Drops Out of Public Life.

Following this post he dropped from public office, remaining aloof, until fifteen years later when a political change made him president of the senate. A year later he was elected to the presidency, succeeding Emile Loubet. As president he contributed considerable to the establishment of the Entente Cordiale with Great Britain and helped to develop that into the triple alliance with Russia.

Unemployed, He Inherits $63,000 in Doctor's Will

Delbert Dunham, a shop worker of St. Charles, Ill., who has been unemployed for several months, was notified yesterday that he had been left $63,000 in the will of Dr. E. L. Prescott, a New York city physician, with whom he had made his home when a boy. Dunham said that he would go to New York this week to take charge of his inheritance, but would continue to make his home in St. Charles. His wife said that she regarded the bequest as "money from heaven."

Poisoned Food Kills Two at Family Dinner

Lebanon, Ind., June 21.—[Special.]—Two girls, sisters, died here today and three other persons, one their father, are seriously ill, all victims of poisoned sandwiches which they ate at a family reunion. Capsules which supposedly contain strychnine were found in their unfinished sandwiches.

The dead girls were Virginia Simmons, 14 years old, and Anna, 10. Those made ill are John Simmons, 43, their father; Lester Carr, 18, a family friend, and Horace N. Jackson, 55, all from the vicinity of Greenfield, 65 miles from here. Jackson may die.

Three other members of the Simmons family, all children, were slightly affected by the poison. They are George, 17; Elizabeth, 13, and Dale, 20. They bit into the capsules, noticed a bitter taste, and stopped. Mrs. Carrie Barrett Simmons, the mother, was the only member of the family unaffected.

Relative Is Suspected.

Boone county officials were aroused by the mysterious poisoning and began an inquiry which, according to Dr. Guy Owsley, the coroner, will result in arrests. A member of the family is suspected, he said.

The family gathering was held at Memorial park in this city and was attended by twenty-five men, women, and children, mostly relatives. The Simmons family, considered wealthy, drove from their farm eight miles northeast of Greenfield. Near Lebanon the Simmonses paused for an hour, leaving their car outside the home of Ora Pollard, a distant kinsman.

At the park the celebrants prepared for a holiday feast. Mrs. Simmons unpacked a number of chicken sandwiches which she had prepared just before the motor journey and placed them on the table with sandwiches made by other guests. Just before the reunion dinner started one of the guests discovered a tiny white capsule on the table. Curious, he took it to a physician who pronounced its contents to be quinine.

Five Made Violently Ill.

The guest returned to Memorial park. Meanwhile Virginia, Anna, their father, Carr, and Jackson already had eaten parts of their sandwiches and were violently ill. All five were taken to the Witham hospital. Anna died fifteen minutes later. Virginia died this evening.

Coroner Owsley, Police Chief Ed Casey and Sheriff Grover Small were summoned. They hastened to the park and gathered remnants of the victims' sandwiches and other sandwiches. After a cursory examination Dr. Owsley declared his belief that the capsules contained strychnine.

"Apparently there were only two opportunities to place the capsules in the sandwiches," he said. "These opportunities are being inquired into as leading to possible clews."

Later in the night Sheriff Small and Chief Casey searched the Simmons home near Greenfield. They admitted they sought poison capsules and that their quest was futile. They then grilled Mrs. Simmons, who, with her husband, had returned home. They gathered information showing that she the daughter of Benton L. Barrett, who now is in an asylum in California for the slaying some time ago of his wife and stepson.

CAPONE'S HOTEL HELD UP; SAFE IS CARTED AWAY

The Metropole hotel, 2300 Michigan avenue, one of the many homes of Al Capone, and known as a haunt of the "Big Fellow's" friends, was only just another hotel to bandits who shortly after daylight this morning held up the place, robbed the till of $50 and toted off a 500 pound safe containing valuables of the guests.

Two men entered the hotel and asked for a room, which was assigned them. Drawing pistols, they forced Elmer Getleland, the clerk, and Al Ryder, a bell boy, to go to the room that had been assigned to them. There they taped the mouths of the clerk and bell boy, tied them up, locked the door and hastened back to the office. By the time Getleland and Ryder released themselves and reached the office, the robbers were gone. So was the safe and $50 from the cash drawer.

Getleland said that frequently Capone left diamonds and other valuables in the safe, but he did not know whether any of the gangster's possessions were in it when it was stolen.

In another early morning holdup five men robbed Peter Wade, a Bridgeman, Mich., farmer of his truck carrying 217 cases of strawberries valued at $400, which he was bringing to the city. The robbery occurred at 83d street and Brandon avenue.

Nautilus Arrives at Port in Tow of U. S. Warship

CORK, Irish Free State, June 22.—(AP)—The submarine Nautilus, under command of Sir Hubert Wilkins, arrived at the outer harbor this morning in tow of the U. S. S. Wyoming. The arrival marks the end of a 17 day voyage of the proposed polar expedition ship beset by misfortune from the start.

SEEK UNION CZAR IN SLAYING OF FILM OPERATOR

Prosecutors Link Up Killing with Quiz.

(Pictures on back page.)

Thomas Maloy, business agent of the motion picture operators' union, was hunted in vain yesterday for questioning concerning the murder Saturday night of Jacob Kaufman, veteran member of the union who had been opposed to Maloy's rulership. But Assistant State's Attorneys Charles E. Lounsbury and Charles Bellows said, though they could not find Maloy, they learned much concerning the feud between Maloy and Kaufman, as well as about Maloy's methods of conducting the affairs of the union.

Kaufman, it was learned, was to have been a witness before the grand jury tomorrow. He was prepared to aid the prosecutors who have been presenting evidence against the union to the jury for two weeks, seeking an indictment of its leaders on conspiracy charges.

Tell of Bribe Offer.

An offer of money had been made to an employé of the state's attorney's office for a list of the names of the witnesses who were giving information against Maloy and his fellow union officials, the prosecutors declared. They said they suspected that Kaufman was slain because he was making trouble for the leaders who, they charge, are operating the union as "a $750,000 a year racket."

Instead of getting aid from the union in the inquiry into the murder of one of its members, Lounsbury said he had been informed that a special meeting of the union was called yesterday morning in the union headquarters at 500 South Wabash avenue, and the members were warned against giving coöperation to the state's attorney or police. Attorney Michael J. Ahern advised the unionists, Lounsbury said, to resist any attempt to take them to the state's attorney's office for questioning without a warrant.

Tells of Police Failure.

Prosecutor Lounsbury said that early in the day he asked Chief of Detectives John Norton to apprehend Maloy and other leaders of the union for questioning. Among those wanted were Ralph O'Hara, union organizer, and Jack Quinn and Frank Clifford, Maloy's lieutenants in running the organization. Lounsbury also said he wanted to question Danny Stanton, Al Capone's representative in labor rackets. Stanton is now free on bail pending a decision on whether or not he must return to Wisconsin to face a charge of murdering Jack Zuta.

Lounsbury stated that after Norton's men failed to apprehend any of the movie union men, he assigned detectives of the state's attorney's staff to make the search, it was too late to find them.

War Chest Is Opened.

Lounsbury said he was advised that at a meeting last week the union authorized Maloy to use all its funds—he estimated the sum at $248,000—in fighting the grand jury investigation. Part of that sum, according to the prosecutor was made available immediately in seeking to hire a spy in the prosecutor's office.

The general investigation of the union was launched on the complaints of numerous owners of small theaters that Maloy was forcing them to employ two union operators when one is sufficient. The extra operator costs about $100 a week, it was said, making the difference between a profit and a loss in many small theaters. Maloy was said to have admitted to the prosecutors that he owned stocks that would benefit if a number of the smaller houses were closed.

Dissension in Ranks.

Aside from this phase of Maloy's activities, the prosecutors said he was facing dissention in the union ranks. It was recalled that Henry Gusenberg, respectable brother of Frank and Pete, who were among those slain in the Valentine day massacre of 1929, had pitted himself against Maloy for the office of business agent. Kaufman, it was said, supported Gusenberg against Maloy several years ago.

The prosecutors recalled that in December of 1929, Patrick J. King, a brother-in-law of the Gusenbergs and a moving picture operator was slain in an abandoned gambling joint on an upper floor of the building at 428 South Wabash avenue, near the movie union headquarters.

Maloy was reported to have been in Springfield recently in the interest of the bill seeking to enforce by law what he has so far been able to enforce by his own power—the retention of two operators at each theater. Two state senators—Daniel A. Serri-

tella and James B. Leonardo—were active for the bill, along with Philip Friedlander, a radio announcer.

The bill failed of passage in the house by three votes last Friday, but on a request for a verification of the vote one representative was induced to change his vote and two others who had not voted came in and were recorded as favoring it, and it secured the 77 votes needed for passage. But the activity of certain senators had attracted attention in their own branch of the legislature, and when the bill was considered there it was tabled.

Tells How Union Is Ruled.

There are only 580 members of the union holding regular cards, according to Lounsbury. The rest of the operators working in the city, he said, are so called "permit men," working under temporary permits granted by Maloy. There are 400 of these.

The permit men, Lounsbury says, have to pay whenever they get a job, and then have to turn 10 per cent of the wages in the union treasury.

One phase of the grand jury investigation of the movie union, according to the prosecutors, has to do with the issuance of city permits to movie operators. Thomas Maloy's brother, Joseph, is head of the city hall bureau which has the power to issue these permits.

Lounsbury says Kaufman, who had been an operator for twenty years, and held a regular card, was entitled to employment before any of the "permit men" got jobs. But because of Maloy's enmity he found it difficult to find work, his relatives reported to the prosecutor. Two years ago, Bellows learned, Kaufman was kidnaped from the theater where he was working, taken to the union headquarters, and there beaten so severely that he was incapacitated for two months.

Events Lead Up to Killing.

Last Monday Kaufman got a single day's work at the Lincoln theater, 3132 South State street. There he found Crawford Johnson, a Negro, also working as an operator. Johnson interested him in buying a radio set to be installed in his automobile.

Two days later, on Wednesday, Johnson went to the union office to pay his union dues. When he left there he met Kaufman and took him to the garage at 9525 Princeton avenue, owned by David Greer, a Negro and a former motion picture operator, where Kaufman was told the radio would be installed in his car.

On Wednesday, also, Kaufman went to the union headquarters and was assigned to another job, at the Piccadilly theater, Hyde Park boulevard and Blackstone avenue. It paid $130 a week, in place of the $90 he had been getting at the jobs Maloy had allotted him in small outlying theaters, and he expressed surprise to his family that he should be given such a job.

Previous Attack Told.

The first night he left work, members of the family told the prosecutors yesterday, two men tried to enter the automobile in which Mrs. Samuel Kaufman, his sister-in-law, had called for him when he finished work. They left when they saw Mrs. Kaufman and another woman in the car.

"I think the presence of the women frustrated an attempt to take Kaufman for a ride," Bellows said.

Kaufman took his automobile to Greer's garage Saturday morning to have the radio installed in it. He returned for it Saturday evening, and while he was standing in the garage a young gunman, dressed in white flannels, entered and shot him five times. He died early yesterday morning.

As he lay dying, a cripple, also a motion picture operator, bent over his bed at the hospital, and Kaufman whispered to him. The identity of that man was being guarded closely last night by prosecutors.

Kaufman, asked if he had any enemies, replied to Bellows, the latter said, "Only the officials of the union. They all hate me."

Johnson and Greer were questioned. The prosecutors said they were investigating the possibility that the radio sale was part of the murder plot.

Discrepancy in Statements.

Kaufman, as he lay dying Saturday night at the Little Company of Mary hospital, told Prosecutor Bellows that he had been discharged from the Piccadilly theater Friday. Arthur and Henry Schoenstadt, owners of the theater, and Joseph McKeown, manager there, told the prosecutors that they discharged Kaufman Saturday. Romeo La Piante, the other operator at the theater, complained that he was incompetent, they said.

La Piante, when questioned, denied that he had said Kaufman was incompetent. In fact, he asserted, Kaufman was a highly competent man.

IF FACTOR WINS HE MAY LOSE BY U. S. DEPORTATION

Alien Warrant Is Issued for Barber Jake.

A deportation warrant has been issued, it was learned yesterday, for John [Jake the Barber] Factor, whom the British crown is seeking to extradite from Chicago on a charge of swindling English investors out of $6,000,000. Dispatches from Washington stated that the secretary of labor had sent the deportation warrant to Chicago, but that it had been returned by the Chicago authorities for of British authorities to face the minor revisions.

It is known that immigration officials have been busy on Factor's case, and that they are confident they will be able to have him sent back to England. If that is true, Factor will be forced to return to the jurisdiction swinding charges, even if he should be able to defeat the extradition proceedings here.

Resume Hearings Today.

Hearings on the extradition of the former Halsted street barber are to be resumed tomorrow before United States Commissioner Walker. Factor's counsel, the law firm headed by United States Senator Otis F. Glenn, will object to the admission of depositions submitted by the attorney for the British crown. Factor's lawyers contend that the charge on which England demands Factor, "receiving money knowing the same to have been fraudulently obtained," is no crime under the laws of Illinois, a point necessary under the terms of the extradition treaty.

Factor is said to have entered this country from Mexico last March, returning from the races at Tia Juana. If he entered as an alien, there would be a record of his examination, the authorities say, and they have no such record. This raises the presumption that he entered as a citizen, which he is not.

Thus Factor's case would be similar to that of Tony [Mops] Volpe, Capone gangster who is appealing from a deportation order. Volpe was ordered deported on the charge that he claimed citizenship to gain admission without inspection.

Admits British Nativity.

Factor claims that he was born in Hull, England, where he would go if deported, and entered this country originally as a nonquota immigrant. Under such circumstances he would be permitted to leave and return without awaiting his quota privilege, only a permit for a domiciled alien being required. But he would not be entitled to admission by claiming citizenship, thus evading inspection, say the immigration authorities.

The immigrant barber who is charged with fleecing thousands of Englishmen in his fake stock pushing enterprises and once played chemin de fer with the prince of Wales, is virtually at liberty pending the outcome of his extradition case. Technically, he is in the custody of the United States marshal, but he goes where he pleases, taking the deputy marshal along with him.

PLUMBERS MOVE TO END 30 YEARS OF RACKET RULE

Union Plans to Elect Officers in Peace.

The Chicago Journeyman Plumbers' union, an organization of 3,200 skilled workmen, successfully dominated for thirty years by such bravoes as Skinny Madden, Frenchy Mader, Mossy Enright, Big Tim Murphy, Dapper Dan McCarthy, and William [Billygoat] Taglia, will hold an election next Sunday.

The balloting, some members of the rank and file predict, will mark the overthrow of racketeer leadership. Chiefs of the reform element who expect to win next Sunday charge depletion of the treasury, looting of the union's unemployment fund, and the saddling of a $195,000 building mortgage on a membership, of which 75 per cent is now unemployed. All these things, they charge, are due to unbusinesslike methods and worse.

Peaceful Election Predicted.

Despite the bloody strife which marked past contests among the business agents, who generally succeeded each other by extermination, the forthcoming election is expected to be peaceful. George Masterson, general organizer of the International Plumbers and Steamfitters' union, will act as a one man election board and voting machines will be employed to prevent fraud.

Mr. Masterson said that more than 90 candidates have entered the lists, in contrast to past elections where the dominating faction bullied the opposition into silence.

The only organized ticket in the field is the "progressive," which offers Frank J. Bent for president and Thomas Ferrier, Barney Egan, and William Curran for business agents. Nine others are in the posts.

500 Attend Campaign Rally.

At a campaign rally, held yesterday in the union's clubhouse at 1340 Washington boulevard and attended by nearly 500 members, Curran and Ferrier pledged a new order of conduct if elected. The presiding officer was Dave F. Garvey, candidate for vice president and chairman of the executive board, on which he now holds membership.

"Such a meeting would not have been possible six months ago," Garvey said. "If you had dared to attend, you might have gone out with a black eye, a broken leg or a bullet in your back."

PURPLE GANG'S BOOKKEEPER IS SHOT TO DEATH

Detroit, Mich., June 21.—[Special.]—With a bullet in his head and another in his abdomen, the body of Ben Bronston, 26, alleged member of the Purple gang, was found early today in the street. He had been taken for a ride.

Bronston was slain as the result of a feud between rum runners and alcohol dealers, and because of his talking out of turn. The killers sped away only a few minutes before the body was found by a passing motorist.

It is said that a girl had induced Bronston to forsake his former companions and so unwittingly brought about his death. Friends volunteered the information that he "talked too much." He was bookkeeper for the gang.

STRUCK BY STREET CAR; DIES.

John T. Alt, 60 years old, 3431 North Albany avenue, died yesterday at St. Elizabeth's hospital of injuries suffered Saturday evening when he was struck by a Fullerton avenue car at Albany avenue.

KILL MINION OF SCHULTZ, BRONX BEER OVERLORD

Enemies Grow Brave as "Dutch" Fights Law.

New York, June 21.—[Special.]—The power of Dutch Schultz, regarded as overlord of beer runners in the Bronx, met with open defiance early today when an automobile load of armed men, believed to be members of a rival "mob," shot and killed a driver of one of Schultz's beer trucks as he stood in the doorway of his apartment. The dead man is Jack Sorrettelli, 31, said to be a veteran in the game of running Schultz's contraband liquors into territory already served by rival gangsters.

Sorrettelli is supposed to be only one of a list of gangsters working for Schultz who are scheduled to be put on the spot.

Schultz himself, just released on $75,000 bail after his recent arrest, is said to be slated for "rubbing out" by his opponents, who have become embittered because of Schultz's habit of "musciling in" on territory they considered outside his province. The drive to end the beer baron's reign in the Bronx is believed to have drawn encouragement from the recent arrest of Schultz and his exhibition of fear of gunplay.

KILLED ACCIDENTALLY BY GAS.

Lawrence Therwaldsen, 47 years old, a tailor, was found dead from gas fumes yesterday in his shop at 3635 North Narragansett avenue. The fumes came from a gas heated iron in which the gas flame had been extinguished accidentally, the police believe.

Beginning Today
On Our Fourth Floor
WOMEN'S SHOP
1/2 Price SALE

DRESSES
202 Dresses Were $29.50 to $69.50
NOW . . . . $14.75 to $34.75

COATS
85 Coats Were $39.50 to $150.00
NOW . . . . $19.75 to $75.00

SUITS
41 Suits Were $49.50 to $79.50
NOW . . . . $24.75 to $39.75

HATS
60 Hats Were $10.00 and $15.00
NOW . . . . $5.00 and $7.50

THE FINCHLEY Establishments
A SHOP FOR WOMEN . 19 EAST JACKSON BOULEVARD

PUSHMAN'S feature special VALUES in the finest ORIENTAL RUGS

Right now, at Pushman's, prices are the lowest in years and many choice weaves are priced at nearly ½ reduction. . . . Here is an opportunity to purchase the finest rugs from one of America's leading oriental rug houses at savings that are decidedly worth while.

* * * *

The following is a list of a few of the many unusual values offered in a wide selection of sizes, colors and weaves . . . drastically reduced.

Make	Size	Reg. Price	Now
Lavere	25.0 x12.10	$3800.00	$2250.00
Kashan	18.7 x13.0	2500.00	1500.00
Saruk	23.0 x11.3	1850.00	1200.00
Saruk	13.6 x10.1	975.00	490.00
Saruk	20.10x10.4	1750.00	1100.00
Lavere	25.0 x10.6	2500.00	1650.00
Pamere	18.10x13.0	1700.00	975.00
Kandahar	16.8 x12.0	975.00	550.00
Pamere	28.0 x15	2800.00	1500.00
Siswan	16.3 x10.3	650.00	450.00
Lilahan	13.6 x11.2	750.00	490.00
Anatolian	17.3 x12.6	800.00	450.00
Anatolian	13.7 x10.1	500.00	275.00
Kandahar	20.1 x10.1	950.00	490.00
Kandahar	15.5 x 9.1	700.00	450.00
Kandahar	12.0 x 9.0	500.00	275.00
Lilahan	11.10x 8.9	550.00	275.00
Saruk	11.9 x 8.8	750.00	375.00
Kashan	14.0 x 8.0	1250.00	675.00
Laristan	7.10x 6.0	200.00	135.00
Arak	9.8 x 6.5	185.00	100.00
Chinese	17.0 x11.0	850.00	490.00
Chinese	14.0 x10.0	550.00	250.00
Chinese	13.1 x10.0	550.00	275.00
Chinese	12.0 x 9.0	350.00	195.00
Chinese	10.0 x 8.0	290.00	150.00
Chinese	8.0 x 5.0	175.00	90.00
Chinese	7.0 x 4.0	95.00	60.00
Chinese	6.0 x 4.0	85.00	48.00
Chinese	6.0 x 3.1	55.00	38.00

Pushman Bros.
16 South Wabash Ave. Madison
ORIENTAL RUGS CARPETINGS

HERE IS VALUE

The combination of real comfort, excellent food and good service that you get on this airy eighth floor is, indeed, a big 50c worth.

Today's Menu
Eleven to Five
50c

BROILED LAKE TROUT, DRAWN BUTTER, NEW POTATOES IN CREAM
IRISH STEW WITH FRESH VEGETABLES, BOILED POTATO
ROAST VEAL, DRESSING AND CARROTS AND PEAS
SCRAMBLED EGGS WITH HAM BITS, FRESH STRING BEANS
BREADED PORK CHOP, TOMATO SAUCE, MASHED POTATOES
CHICKEN SALAD AND LETTUCE SANDWICH, PARSLEY, POTATO
COLD SLICED MEATS, POTATO SALAD

APPLE PIE CARAMEL CREAM PIE
APRICOT TAPIOCA PUDDING, CUSTARD SAUCE
BLACK WALNUT FUDGE CAKE SHERBET PRESERVED PEACH
ENGLISH TOFFEE, CHOCOLATE, NEW YORK, BANANA ICE CREAM

CORN MUFFINS, FRENCH ROLLS, CORN BREAD, WHITE, RYE OR WHOLE WHEAT BREAD

COFFEE TEA MILK BUTTERMILK CHOCOLATE ICED TEA

A MORE EXTENSIVE LUNCHEON AT 65c ELEVEN TO FIVE
A DOLLAR DINNER AND A 75c DINNER FIVE TO EIGHT

Dinner parties for 25 to 275 persons are served in private room for $1.00 to $2.00 a Cover

STEVENS BUILDING RESTAURANT
ENTIRE EIGHTH FLOOR
17 NORTH STATE
16 NORTH WABASH
RANDOLPH 5780

Studebaker owners enjoy today what all America is coming to tomorrow

free wheeling

Studebaker
Builder of Champions
NO SUDDEN MODEL CHANGES

Chicago Daily Tribune
THE WORLD'S GREATEST NEWSPAPER

VOL. LXXXI. Monday, June 22. No. 148.

Published daily at Tribune Tower, Chicago, Illinois.
The Tribune company, publishers.
MAIL SUBSCRIPTION PRICES.
Mail subscription prices in Ill. (outside of Chicago), Ind., Iowa, Mich., and Wis.—Daily with Sunday, one year, $12.50.
Zones 4 and 5, in states other than Ill., Indiana, Iowa, Mich., and Wis.—Daily, $7.50 per year.
Zones 1 to 3, inclusive, Canada, Mexico and foreign—Daily, $15.00 per year.
Entered as second class matter June 3, 1903, at the postoffice at Chicago, Ill., under the act of March 3, 1879.

SENNIT STRAWS
Exceptional values at
$2.85

This is the world's largest hat department . . and it's only natural that huge volume should produce matchless values. These are! Supple flawless straw . . choice silk linings and trimmings . . yielding braids next to the head . . they're marvelous buys at this price

Maurice L Rothschild
State at Jackson

The Costume Bootery of
O'CONNOR & GOLDBERG
at 23 Madison, East
ESTABLISHED IN 1908

O-G SANDALS

AND NOW IT'S
RED PATENT LEATHER
WITH A TOUCH OF WHITE
A SUMMERY COMBINATION FEATURED AT

$14.50

THESE CHARMING SHADES ARE ALSO IN DEMAND AND O-G HAS THEM!

GENUINE ANTELOPE
Black . Brown . Blue . Pink . Coral . Red . Maize . White . Nile Green

KIDSKIN
Silver . Gold

PATENT LEATHER
Black . Brown

GENUINE LIZARD
Black . Brown . Beige . Taupe

Patent Pending on Sandal designs featured by O'Connor & Goldberg

THE O-G COSTUME BOOTERY . . . AT 23 MADISON, EAST
THE O-G UPTOWN BOOTERY . . . AT 4616 SHERIDAN ROAD

TAXES GROW 11 TIMES AS FAST AS POPULATION

City and School Levy Up 553% in 18 Years.

BY OSCAR HEWITT.

The 1931 general assembly, which folded out Saturday, authorized a smaller tax increase for Chicago than any other session in the last 20 years.

It has become the custom for every session to boost the tax bills in Chicago, or authorize the local officials to increase them—which they have done, with two exceptions at every opportunity since 1911.

The taxes for the city proper and the public schools, which constitute 65 per cent of the local tax bill, have jumped from $24,733,839 in 1912 to [illegible] in 1929. This increase in city and school taxes has been at a rate ten times that of the population increase. These taxes went up 493 per cent, while the poulation advanced from 2,753,565 to 2,375,348, or 47.5 per cent.

Another Comparison Made.

That comparison is conservative. The special session of the legislature in 1930 granted certain tax increases which do not become effective until the levying of the taxes for 1930 and later years. The 1930 taxes will not become due until toward the end of this year or the first of next year.

By the action of the special session the 1930 city and school taxes will be about 10 per cent higher than those for 1929, or approximately $161,-[illegible]. That is an increase of 553 per cent over the city and school taxes for 1912, or 11 times the population increase for the same period.

To the 1930 taxes must be added the "increases" which the legislature just ended has authorized. In comparison with other sessions, however, these new increases are shown to be relatively small.

It is now thought—the legislative accountants are not certain—that the state appropriations have been increased from $272,000,000 to $280,000,-000. If there has been an increase, it necessarily means more taxes, and Chicago property will pay about one-half of the amount, whatever it is.

Why Taxes Are Increased.

In the session just closed Cook county was given the power to issue $[illegible] in bonds for poor relief, and also the authority to issue refunding bonds for the $1,883,400 in bonds and interest on which the county defaulted June 1. More taxes are needed to pay the bonds when they come due and also interest upon them. That will add a little more to the burden Chicago property.

Other bills passed increased the borrowing power of the south park commission, authorized the west park board to issue more bonds for permanent improvements, and specifically empowered the Lincoln park board to issue $[illegible] more in bonds for lake shore development. The sanitary district also obtained authority from the legislature to issue without referendum bonds totaling $36,000,000 for sewage treatment works.

As all these bonds are issued more taxes must be levied to pay the principal and interest as they came due. The last for the establishment of the [illegible] in the forest preserves, which would have lapsed, was extended to [illegible].

Pension Funds Get Help.

In addition to these bills, others were passed which authorize increased taxes for several pension funds. An additional tax was provided for the school teachers' pension fund, which, the state actuary reported to the governor, has a deficit of $37,851,709. The firemen's pension fund, which the actuary reported has a deficit of $36,473,343, was empowered to get more cash via the tax route.

Other legislative enactments affect the pension funds of the city and south park police, and the municipal employés. In addition a bill was passed creating a pension fund for the forest preserve employés.

All of these added costs of government will probably be sufficient to be noticeable in a local tax bill, but it was pointed out that they will be small in comparison with the increases authorized by other legislative sessions of the last 20 years.

Relief Sought in Assembly.

What the Chicago, Cook county and suburban real estate boards and other property owners asked of the legislature was relief from the present tax burdens. They asked a bond issue to replace the 1930 taxes.

There is about $36,000,000 unpaid on the 1928 tax bill of Cook county, which was due last July. If the forfeitures are added, the amount unpaid is $50,000,000.

Of the 1929 Cook county tax bill, which was due May 15, there remains unpaid $99,000,000 and if the forfeitures are added the 1929 total delinquency is $115,00,000.

Mark Levy and other representatives of the real estate boards told the legislators that the present taxes on real estate are so oppressively heavy as to be unbearable. They said that thousands of Chicago property owners are unable to pay their present taxes, and many of them will be forced to permit the county to sell their properties for taxes.

BOY DROWNED WHILE WADING.

Evansville, Ind., June 21.—[Special.]—Bobby McNeely, 8, son of Mr. and Mrs. Frank McNeely, Evansville, was drowned this afternoon while wading in the Ohio river at Cypress beach with other children.

FIGHTS DIVORCE SUIT

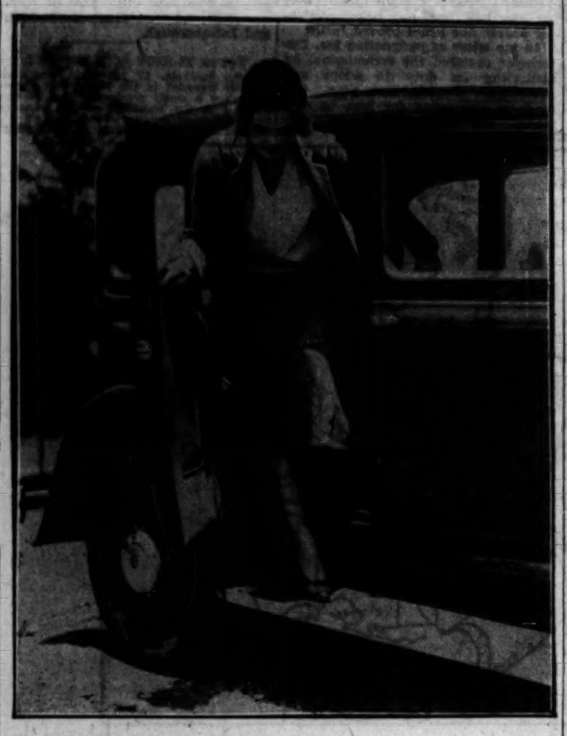

Mrs. Cornelius Vanderbilt Jr. leaving her car at Reno, Nev., to consult with William Woodburn, her lawyer. Her husband is suing for divorce following pursuit of Peter Arno, artist, with a pistol which proved to be unloaded. Mrs. Vanderbilt was formerly Mary Davidson Weir Logan of Chicago. [Acme Photo.]

TAXPAYERS KEEP ASSESSORS BUSY HEARING PLEAS

1,000 Complaints Before Board on Sunday.

Property owners seeking reductions in their 1930 tax assessments, taking advantage of special Sunday hearings, kept the members and staff of the board of assessors busy listening to their complaints for nearly twelve hours yesterday. Between 1,000 and 1,500 complaints were heard during the day. More objections will be heard today.

Approximately half of the assessments contested are being confirmed, while the other half are being ordered rechecked to ascertain if a reduction is warranted, John E. Conroy, secretary of the board, said. According to Mr. Conroy, twelve of the thirty country towns books will be turned over to the board of review Tuesday and the others during the week.

Complainants Are Orderly.

For the most part the complainants yesterday were orderly. Several hundred were lined up in the corridors on the third floor of the county building at 9 a. m. when the offices opened, but these dwindled in the afternoon. Another rush is expected tomorrow.

A large proportion of the property owners brought in documents to show the depreciation in the value of their property and in some cases displayed mortgages almost as large as the amount they set as the market price of their property. Others complained of the higher tax rates and refused to be consoled by explanations that the tax spending bodies were responsible. A few went away cheerful and many downcast.

"Friday and Saturday we found a few agitators waiting in the lines and causing trouble," Conroy said. "We threw them out and we haven't had any trouble today. The cool weather also has helped to keep them quiet."

Cutmore Issue Quiet.

There were no further reverberations yesterday from the discharge two days ago of Harry S. Cutmore, director of appraisals and of the 1928 reassessment. The assessors charged Cutmore with insubordination. Mr. Conroy declared that "the board is getting along without him," while Assessor Walter W. L. Meyer said he believed most of the taxpayers "are glad that the assessors have decided to run their own affairs."

Cutmore did not appear at the county building yesterday, but he was said to be preparing a written defense of his actions and to be discussing with attorneys the possibility of counter proceedings against the board.

ROBBED AS HE SITS WITH GIRL.

J. J. Shaw, 4301 South Halsted street, was robbed of $60 and his watch early yesterday by two men who approached as he was sitting in a car with Miss Margaret Walsh, 5218 South Union avenue, in front of Miss Walsh's home.

GASOLINE DEALER MISSING; HIS WIFE FEARS KIDNAPING

Samuel Levin, 38, years old, 165 North Pine street, owner of several gasoline filling stations and formerly a wholesale gasoline merchant, was reported missing yesterday by his wife, Rea, who advanced a theory that he might have been kidnaped.

SAMUEL LEVIN.

Levin sold his interest in the Consumers Gas and Oil company, the wholesale concern, on Friday. He received $7,-000 in a check. Mrs. Levin said that she did not believe he would carry so large an amount in cash. She did not know, however, what disposition he made of the check on Saturday.

Saturday evening Levin returned home from one of the stations he owns. His wife at the time was playing bridge at the home of her sister, Mrs. Benjamin Finkelberg, 4219 North Crawford avenue. After he had eaten dinner, Levin went to the Finkelberg home in his shirt sleeves and finding the game still in progress remarked that he was going to visit his brother-in-law, Finkelberg, at a gasoline station at Harding and Elston avenues.

Apparently he did not reach the station. The brother-in-law went home some time later and asserted he had not seen Levin.

According to the wife, Levin had no financial worries.

Child Is Killed by Train as Father Races to Save Him

While his father ran toward him in a vain attempt to stop him, Henry Robertson Jr., 21 months old, 140 Laurel avenue, Lake Forest, toddled into the path of a North Western railroad train yesterday and was killed. The boy left his home, a block from the railroad tracks, and when Robertson noticed his absence and went in pursuit it was too late to intercept him. The father is assistant gardener on the A. A. Carpenter estate.

Irish City Prepares to Repair Arctic Submarine

COBH, Irish Free State, June 21.—(AP)—The Rush-Brooke dockyard has offered all its available facilities for repairing Sir Hubert Wilkins' arctic submarine Nautilus when it arrives here with the U. S. S. Wyoming tomorrow. The entire town has taken much interest in the vessel, which became disabled on its voyage from America. The town clerk today received a message from the Wyoming saying the Nautilus would arrive tomorrow morning.

this is a shayne
PANAMA
season

We have put pressure on Panama prices and reduced the cost of this fine Ecuadorian hat to a sensationally low point. You can hardly afford not to own one now!

$7

Shayne Special Sailor Straws $3.50

John T. Shayne
MICHIGAN at RANDOLPH

PALM BEACH
white linen-colored suits with vest - handcrafted by Kuppenheimer - at

$22.50

White's the thing to wear this summer..it's the style..it's caught on..nothing could be smarter. These white weaves have a linen effect that's especially smart..and besides there's something about their cool, open construction that catches the slightest breeze and sends it zooming through. They're needled to hold their shape.. and priced to make a value that's really remarkable

Sixth floor

Maurice L Rothschild
State at Jackson

MOST FOR YOUR MONEY AT THE HUB

Pure White Handkerchief LINEN KNICKERS

Never before sold for less than $7.50

$4.95

Here's a sensational "scoop!" Imported Belgian handkerchief linen famous for its *snow whiteness* is rarely found in knickers and then at only $7.50 and more! These are carefully tailored in regular, plus 4 and plus 6 style. An unprecedented value at $4.95 —a master special!

THE HUB
HENRY C. LYTTON & SONS

State and Jackson, CHICAGO · Orrington and Church, EVANSTON · Madison and Lake, OAK PARK · Broadway and Fifth, GARY

© The Hub, 1931

Something new under the sun

$7.95 $9.85

Buys Hanan Quality Shoes

In This SALE

We have had sales before, of course. But never before have prices been so low for such really exquisite shoes. They are Hanan-fashioned—of the finest leathers and fabrics. They represent the most superb shoe workmanship. They include all colors and styles in shoes for summer wear. If you do not know how much smarter your feet look—how much more comfortable they feel—in Hanan Shoes—this is a good time to make the test. The sale begins today.

HANAN & SON
STATE AND WASHINGTON
MADISON AND WABASH

Blum's-Vogue
630 South Michigan Avenue

Do you know

that the

Reductions are Tremendous

during our

Store-wide-Clearance

NOW IN PROGRESS

COUPON FOR TRIBUNE ACCIDENT INSURANCE POLICY

For New Policy or Renewal. $1.25 a Year

To secure the Chicago Tribune-Federal $7,500.00 Travel Accident Insurance Policy, or to renew for another year one previously issued to you, cut out and fill in the application below and send it with registration fee of $1.25 to Tribune Insurance Dept., Federal Life Insurance Co., 168 N. Michigan Ave., Chicago, Ill. Remit by money order or check payable to Federal Life Insurance Company. (During the first five years, as provided in the policy, the value of all specific indemnities increases 10% each year the policy is renewed.)

☐ NEW POLICY (Check here if you wish new policy) OR ☐ RENEWAL (Check here if you wish old policy renewed)

APPLICATION for $7,500.00 TRAVEL ACCIDENT INSURANCE POLICY
Issued to Readers of the Chicago Tribune

If Renewal, write Policy Number here. No.....

(If you wish a new policy ALL QUESTIONS BELOW MUST BE ANSWERED. If you wish to renew a Policy previously issued to you, indicate above and fill in name, address and policy number.)

Do you apply for a $7,500.00 Travel Accident Policy in the Federal Life Insurance Company, issued only to Readers of the Chicago Tribune?.....

What is your Full Name?.....

Address?..... Number Street

..... City State

What is your Age?..... Place of Birth?.....

Date of Birth? Month..... Day..... Year.....

Are you Totally Blind or Deaf?..... Are you Crippled to the Extent That You Cannot Travel Safely in Public Places?.....

What is the name and address of person to whom you want this insurance paid in case you are killed? (If not answered insurance will be payable to your Estate.)

Beneficiary's Name?.....

Relationship?.....

Address?.....

Do you certify that you are or will become a reader of the Chicago Tribune?.....

Sign your name here.....

NOTICE: Not more than one policy will be issued to any one person. Issued Only to Applicants Over 10 and Under 70 Years of Age.

FREEING OF MAD KILLER AROUSES BOARD TO ACTION

Loesch Orders Inquiry on Jail and Court Jobs.

Frank J. Loesch as president of the Chicago Crime commission yesterday ordered his assistants to make a general investigation into the efficiency of the present Criminal court and county jail employés. The inquiry is a result of the blunder on Tuesday which caused the release from jail of Michael O'Neil, a homicidal maniac. O'Neil had tried to kill his wife and threatened her with certain death if he were ever released.

FRANK J. LOESCH. [Tribune Photo.]

The veteran lawyer, who is a member of President Hoover's law enforcement commission, advocated a "real civil service" system under which experienced employés would be retained in the various important jobs, such as those of court clerks, bailiffs, and jail guards. The present system, Mr. Loesch points out, provides for a virtual turnover of practically all jobs, such as has occurred within the last few months, as soon as new incumbents are elected to office.

"No One to Blame."

The crime commission, which revealed the escape of O'Neil while public officials sought to suppress the fact, decided to investigate the situation after George Seif, clerk of the criminal court, and Sheriff William D. Meyering, who controls the jail patronage, had investigated and exonerated their employés from blame.

O'Neil was freed on a notation that the charge of murderous assault against him had been stricken with leave to reinstate, but another notation that he was to be sent to Chester prison for the criminal insane was overlooked.

"One thing is certain and that is that O'Neil is walking the streets," said Mr. Loesch. "Certainly some one is responsible.

"A real civil service system which would retain experienced men in office would prevent such accidents, if you can call them such. Under the present system the public does not receive the service to which it is entitled from the partisan employés of the various criminal court offices."

How Witness Is Treated.

The commission called attention to the recent treatment of Adolph Berger, owner of a small food shop at 1415 East 58th street, who is prosecuting witness against a gang of youthful robbers. The defendants are Frank Tedesco, Angelo Ravenick, Frank Fragola and Frank Bailey. Bailey has since pleaded guilty and is to be sentenced tomorrow by Judge Burke. The other defendants are to appear for trial at the same time.

Berger went to the courtroom of Judge Finnegan, where the case was set for trial, but a change of venue had been taken by the defendants and the case sent to the chief justice for reassignment. Berger complained that he was shunted from courtroom to courtroom by bailiffs and clerks and that finally he was told to go home and wait for another subpœna which would inform him when and where the case was to come to trial.

Since the election of new county officials it is said that the office of the criminal court clerk, the sheriff's office, and even the jail, have been filled with new employés. It was thought by some of the officials that the jail would be immune from the political spoils system, but the crime commission has found that outside of Warden David Moneypenny, a few of his assistant superintendents, and one efficient clerk from the former régimes, the jail jobs have been filled with inexperienced precinct workers.

Loesch Points Out Evils.

"The political system governs us," said Mr. Loesch. "Instead of appointing competent men the sole qualification is that the man be a precinct captain or ward politician who can produce votes for the party machine.

"I regret that political appointees are forced on the warden of the jail, which is one place where political workers should not be sent to fill the jobs. The warden of the jail has a highly responsible position. He has to keep in safety hundreds of desperate criminals who are constantly scheming to escape. The warden must have men experienced in all the wiles of the criminals. To foist on the warden inexperienced men or political appointees is injurious to the public interest and unjust to the warden and to the public."

FIGHT IN COUNTY BOARD TODAY ON $35,000 CONTRACT

The county board at its session today will have before it a demand for the rejection of a report from its committee on roads and bridges recommending the award of a contract for the appraisal of road improvement property to Donald T. Morrison for the lump sum of $35,000. A project against acceptance of the bid has been made by the Manufacturers' Appraisal company, another bidder. In a statement issued yesterday the company charged that its bid, made on a fee basis, is the lowest.

UNTERMYER OUT AS COUNSEL FOR N.Y. TRANSIT BODY

New York, June 21.—[Special.]—Samuel Untermyer, since 1926 an outstanding figure in the movement for New York City rapid transit unification, as well as federal and state court battles to preserve the 5 cent fare, announced today his resignation as special counsel for the transit commission. Last minute efforts of the commission and of Mayor Walker to persuade him to remain at the post he has held, without compensation, for nearly five years proved futile.

In his letter of resignation Mr. Untermyer declared the commission, by abdicating its duty to adopt and promulgate a unification plan, had made it impossible for him to continue. His letter included a bitter attack upon John H. Delaney, chairman of the board of transportation, whom he accused of usurping the commission's functions by inaugurating unification negotiations now in progress between the board of transportation and counsel for the B. M. T. and Interborough.

YOUTH IS SHOT ACCIDENTALLY.

Bruno Smuksta, 17 years old, was accidentally wounded in the right hand yesterday when a small revolver which he was cleaning in the basement of his home at 1940 Canalport avenue was discharged.

HASSEL'S TWICE A YEAR SALE

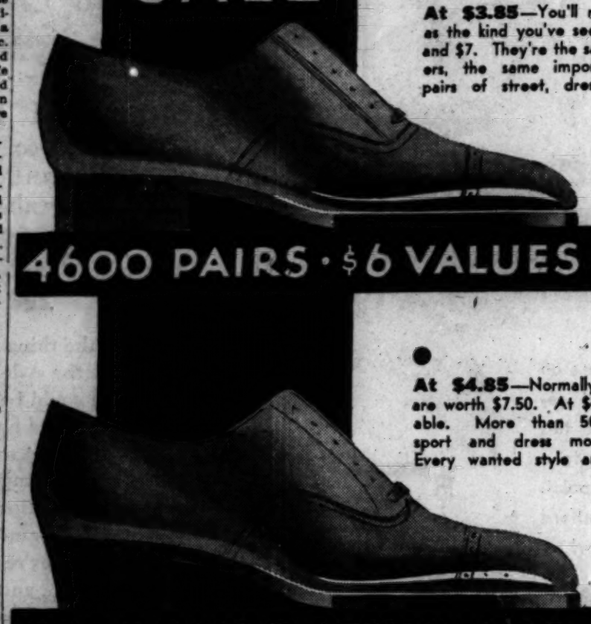

We're proving business can be good. We're meeting the cry of the day with the sale of the year. Come in and enjoy Hassel "prosperity" quality at the lowest prices in fifteen years.

4600 PAIRS · $6 VALUES at $3.85

At $3.85—You'll recognize these shoes as the kind you've seen everywhere for $6 and $7. They're the same fine 100% leathers, the same imported calfskins. 4600 pairs of street, dress and sport shoes.

7500 PAIRS · $7.50 VALUES at $4.85

At $4.85—Normally you would say they are worth $7.50. At $4.85 they're remarkable. More than 50 styles in street, sport and dress models. 7500 pairs. Every wanted style and leather is here.

At $6.85, $7.85, $9.85

The balance of our stock—shoes of only the finest leathers and fashioned by the outstanding bootmakers of the world. . . Originally sold at

$10, $12, $16

Foot Doctor shoes, French Wax Calf models and many, many others.

At $5.85—We'll stake our reputation as the busiest shoe store in America that this group of 6900 pairs of shoes are major $8.50 values—every pair!

HASSEL'S

SATISFACTION GUARANTEED OR YOUR MONEY BACK

DEARBORN at VAN BUREN

FINCHLEY FLANNEL SUITS

Unusually Low Priced

$39

Formerly $55 to $65

Silk-lined and perfectly tailored in both single and double-breasted styles. A complete selection of colors—including gray, tan, blue, brown, and conventional stripes. If you are at all familiar with Finchley quality, you will appreciate just what an exceptional buy these Flannel Suits are.

FINCHLEY TROPICAL WORSTED SUITS—Silk-lined
As carefully tailored as Finchley's finest woolens. Cool—light—comfortable. Keep their shape perfectly. Ideal summer suits and an excellent buy at $35

FINCHLEY LINEN SUITS Double-breasted
Cool—attractive—so well-tailored they can't lose their trim good looks. In both natural and white linen of a quality to stand frequent laundering. $25

SPORT JACKETS
Cool, attractive and a bit different. In broadcloth or homespun—tan, blue, brown, gray, green $25 AND MORE

FLANNEL SLACKS
Cut over an English pattern. Tailored to hang perfectly and stand hard wear. $10 AND MORE

THE FINCHLEY Establishments

19 EAST JACKSON BOULEVARD

WIEBOLDT'S

Panama Weave Toyos

With an Expensive Panama Look

$2.50

White

Brimmed

Colorful Bands

Many Styles

Compare them with others at far higher prices. They're just as flattering, as fine wearing, as smart as any you'll find. Come in today.

Another Reason Why Our 1931 Business Will Be $25,000,000

On 63rd near Halsted
On Ogden near Madison
On Lincoln near Belmont
On Milwaukee near Ashland
Evanston: 814-24 Davis St.

WIEBOLDT'S

Attend Geneva Lake Centennial Celebration

June 26 and 27

$2.00 Round Trip from CHICAGO, Clybourn and Jefferson Park to LAKE GENEVA

Tickets good in coaches only on all trains Friday, June 26 and Saturday, June 27. Returning to reach Chicago not later than midnight June 28.

Sunday Excursion

$2.00 Round Trip from Chicago, Clybourn and Jefferson Park to LAKE GENEVA

$1.75 one way RICHMOND GENOA CITY and POWERS LAKE

$1.50 one way BURLINGTON (Via Illinois) RINGWOOD and WONDER LAKE

Tickets good in coaches on train No. 771 leaving Chicago 8:00 a. m. Sunday, June 28. Returning, good on train No. 772, leaving Chicago 8:30 p. m.

Children Half Fare No Baggage Checked

Time shown is Central Standard Time

CITY TICKET OFFICE
148 S. Clark Street, Phone Dearborn 7121
Madison St. Sta., Madison and Canal Sts.
Pass'r Information, Phone Dearborn 2060

CHICAGO & NORTH WESTERN RY.

Now's the Time to Can

FRESH RIPE CUBAN Pineapple

Firm and juicy—just right for canning. Fresh ripe Cuban Pineapple at an attractive low price that makes home canning an economy. Here's a real bargain—a full case of 30-size fresh pineapples at the following price:

Full case of 30-size pineapples $2.23

or

3 for 25c

Note the saving of 27c on the full case price

We request that you place your order with the store manager of your nearest National Tea Co. Food Store at once so that you won't be disappointed.

NATIONAL TEA CO Food Stores PIGGLY WIGGLY

Canning Supplies

Mason Fruit Jars Ball Bros. doz. quarts 79c doz. pints 69c

Jar Caps . . doz. 23c

Jar Rubbers 3 pkgs. of 12 each 19c
Fresh Strong 1931 Stock

Sugar Silver Crystal 10 lbs. 50c
Finest Granulated in Cloth Bags

NATIONAL Tea Co. Food Stores

PIGGLY WIGGLY STORES IN CHICAGO AND SUBURBS OWNED AND OPERATED BY NATIONAL TEA CO

These prices effective in Chicago and Suburbs only.

Very Low Fares Over

Fourth of July

3/4 of one way fare for the round trip

TO POINTS within the States of Illinois, Indiana, Ohio and Michigan; also to Buffalo, N. Y., Niagara Falls, N. Y., Pittsburgh, Pa., Louisville, Ky., St. Louis, Mo., Charleston, W. Va., and intermediate points, including

Buffalo, N. Y.	$14.15	Cleveland, Ohio	$ 9.20
Niagara Falls, N. Y.	13.80	Cincinnati, Ohio	7.70
Detroit, Mich.	7.00	Pittsburgh, Pa.	12.70
Grand Rapids, Mich.	5.00	Lafayette, Ind.	3.25
Toledo, Ohio	6.35	Indianapolis, Ind.	5.00
Columbus, Ohio	8.45	Louisville, Ky.	8.10

Good leaving Friday, July 3rd (after 3 a. m.), and all day Saturday, July 4th. Good returning until Monday, July 6th.

Tickets good in coaches only. Children half fare.

For information phone Wabash 4900 or call at

TICKET OFFICES
163 West Jackson Street
232 N. Michigan Boulevard
Wilson Avenue and Broadway
La Salle Street Station
Central Station, Michigan Avenue and Roosevelt Road

NEW YORK CENTRAL LINES

NEW YORK CENTRAL
BIG FOUR ROUTE
MICHIGAN CENTRAL

NEW WISCONSIN SUMMER COTTAGE

OWNER WILL SACRIFICE
1/3 ACTUAL VALUE
COMPLETE $750
WILL TAKE PART CASH

3 rooms, inside toilet, screened porch, on almost unknown Wisconsin lake, 2 1/4 hours' drive from Chicago. Finest fishing and duck hunting in the state; sand beach, mineral springs. Lake is 12 miles long, 9 miles wide. Agents and brokers not wanted.

ADDRESS O B 305, TRIBUNE

LEA & PERRINS SAUCE

puts a real kick in your TOMATO JUICE COCKTAIL

NASH BROTHERS

ENGINEERING CONTRACTORS FOR

TUNNELS SUBWAYS
FOUNDATIONS
CONDUITS SEWERS
and WATER SYSTEMS

OTIS BUILDING
CHICAGO

Subscribe to The Tribune

Advertise in The Tribune

BILLS TO CURB BAIL BOND EVILS UP TO GOVERNOR

Legislation Is Seen as a Blow to Crime.

Cook county's courts will have a modern law dealing with bail bonds which will abolish the flagrant abuses under the present system if Gov. Emmerson approves three bills revising the law now awaiting his signature. This view was expressed yesterday by Marshall E. Keig who, as former president of the Commonwealth club, was instrumental in securing passage of the legislation.

MARSHALL KEIG. (Fabian Photo.)

The bail bond bills were introduced by Senator Arthur A. Husbech of Brookfield. They were drafted by a committee of the Commonwealth club after an exhaustive examination of bond laws in New York, Wisconsin, Georgia, and other states, and conferences with judges and local law enforcement officials.

Business to Be Licensed.

One of the Husbech bills provides for the licensing of all persons in the bail business, requiring certificates of good character and a $5,000 reserve deposit for use in case of bond forfeitures. Another measure simplifies procedure by the county when bonds are forfeited. The legislation further provides that bail in felony cases may be taken only by the judge before whom the case is pending. This provision is designed to prevent professional bondsmen from fixing their bonds before friendly judges.

"These bills, I believe, will strike a heavy blow at organized crime by greatly restricting the activities of unscrupulous professional bondsmen," said Mr. Keig. "They will not remove any of the rights of suspected persons but they certainly will knock out one of the props of the professional criminal."

Cites Statistics on Forfeitures.

Statistics were cited by Mr. Keig showing that in Cook county between 1916 and 1930 bail bonds aggregating $13,679,500 were forfeited in the Criminal court. Of that amount $2,337,600 was lost. The amount realized on bail bonds forfeited in the Criminal court between 1916 and 1930 was only $6,336.

Members of the committee which framed the bills included Thomas L. Marshall, new president of the Commonwealth club; Charles S. Peet, David A. Crawford, Ralph Hoyt, S. B. Thomason, and Hays MacFarland.

143 MILES AN HOUR

Franz Kruckenberg's "Zeppelin on wheels."

BERLIN, June 21.—(AP)—Franz Kruckenberg's "Zeppelin on wheels" today bettered by four minutes the regular Lufthansa passenger plane time between Hamburg and Spandau on the outskirts of Berlin, running the course in two minutes less than its own schedule.

Kruckenberg, the inventor, was accompanied in the high speed railroad coach by his wife, the pilot, Willy Black, his assistant, Kurt Stedefeld, and two mechanics.

A commercial airplane, which took off from Hamburg at the same time to follow the progress of the strange new rail speedster, was behind most of the time but overtoop the "Zeppelin on wheels" when it slowed down at the end of the journey.

Kruckenberg left Hamburg at 3:27 a. m. and covered the 160 mile stretch in 1 hour 36 minutes. His highest speed was 230 kilometers [about 143 miles an hour].

The inventor said his car was capable of even greater speed, but today's test was to demonstrate what such a propeller-driven coach can do when following a regular time table.

The coach, of a streamline type, is driven by a propeller powered by a 600 horse power airplane engine.

The test was held at an early hour when the entire stretch was cleared of other traffic.

STATE CAPITAL IS DESERTED AFTER ASSEMBLY QUITS

Legislators Hurry Away; Governor Gone.

Springfield, Ill., June 21.—[Special.]—Springfield was almost completely evacuated by legislators and the assembly staff today, even Gov. Emmerson having left for a few days in Minneapolis now that the session is over.

For the next week the greatest activity in the state house will take place in the enrolling and engrossing department, where the scores of bills passed at the last minute will be prepared for submission to the governor. Most of these will be sent to Attorney General Carstrom's office for opinions on their constitutionality before they go finally to the executive's desk.

The last assemblymen to leave town were considering that they had, at least, passed congressional reapportionment, the one big accomplishment of the session, redistricting the state into new congressional areas after a period of thirty years. Some of them will be back June 30 to consider veto messages from the governor. This is regarded as a perfunctory session and sine die adjournment will be taken as soon as it is concluded.

CAFE IN WHICH PRESIDENTS ATE RAZED BY FIRE

Norfolk, Va., June 21.—(AP)—O'Keefe's casino at Cape Henry, where Lynn Haven oysters and ham have drawn many of the country's notables in years gone by, burned to the ground this morning.

William Howard Taft, during his presidency, ate at O'Keefe's; Theodore Roosevelt, when he was President, and Nicholas Longworth dined there on occasion. Woodrow Wilson visited O'Keefe's while he was governor of New Jersey, and Calvin Coolidge had a taste of Virginia's delicacies there while he was still governor of Massachusetts. Warren G. Harding, as senator from Ohio, also dined there.

W. J. O'Keefe, who had been in charge of the restaurant since it opened, July 4, 1902, discovered the fire.

OUR NEW TELEPHONE NUMBER

ANDOVER 1000

EFFECTIVE TODAY

BASKIN

HART SCHAFFNER & MARX CLOTHES

MILGRIM

FINAL CLEARANCE SALE

Begins Monday, June 22nd

Our entire stock is drastically reduced for Final Clearance . . . The prices listed below are the lowest ever known to Milgrim, and at the same time represent the greatest values in our history.

Group 1		Group 2
$15 Regularly priced to $75	Dresses *Including Afternoon Dresses, Prints and Sports Costumes*	$35 Regularly priced to $165
$25 Regularly priced to $95	Coats and Suits *Trimmed and Untrimmed*	$65 Regularly priced to $195
$35 Regularly priced to $125	Evening Gowns	$75 Regularly priced to $265

Summer Bags $5.75 Regularly priced to $22.50

LINGERIE including nightgowns, panties and slips $2.65 to $5.95 Regularly priced to $12.50

Beach Pajamas with Hat to Match $5.75 Regularly priced to $17.50

MILGRIM · 600 Michigan Boulevard · South

2-Day Sale

An Excellent Assortment of

ORIENTAL RUGS

Reduced up to 50%

FOR today and tomorrow a fine group of hand-woven Rugs offered to you at special prices amazingly low even considering present depression price levels. Choose from Antiques, Semi-Antiques, and Modern Oriental Rugs . . . there is one here to appeal to your taste; one to bring lasting beauty to your Home. Our Budget Plan of Monthly Payments puts these fine Rugs within your reach. Remember, these prices will prevail for two days only!

HERE ARE SOME TYPICAL VALUES

Sizes Approximate—Loop Store Only

		Formerly	Special
Anatolian	3x5 ft.	$ 19.75	$ 9.25
Hamadan	2x3 ft.	19.75	9.25
Chinese	2x4 ft.	42.50	13.75
Bokhistan	3x5 ft.	24.50	16.00
Heriz	3x6 ft.	39.75	24.75
Chinese	3x5 ft.	54.00	27.50
Saruk	3½x5 ft.	75.00	37.50
Lilahan	3½x5 ft.	64.00	34.50
Iran	4½x6 ft.	125.00	64.00
Lilahan	5½x6 ft.	135.00	72.50
Chinese	6x9 ft.	175.00	79.00
Chinese	9x12 ft.	325.00	145.00
Anatolian	9x12 ft.	265.00	158.00
Sparta	8x10 ft.	275.00	189.00
Chinese	10½x14 ft.	450.00	185.00
Sparta	6x9 ft.	175.00	109.00
Keradji	8x10 ft.	200.00	199.00
Ispahan	8½x11 ft.	425.00	210.00
Arak	9x12 ft.	345.00	225.00
Ispahan	9x12 ft.	590.00	225.00
Sparta	10x14 ft.	575.00	235.00
Saruk	9x12 ft.	550.00	275.00
Agra	9x12 ft.	485.00	285.00
Lilahan	9x12 ft.	550.00	295.00
Siwan	12¼x16 ft.	850.00	375.00
Ispahan	10x13 ft.	775.00	425.00
Chinese	12x20 ft.	850.00	475.00
Saruk	10x17 ft.	1275.00	825.00
Saruk	12x19 ft.	1785.00	850.00

O. W. Richardson & Co.

(Since 1875)

Lake, near Marion, Oak Park

125 So. Wabash Ave. Just North of Adams

A DRAMATIC SALE OF Hickey-Freeman suits

$75 $85 $95

Hickey-Freeman

Silk lined customized suits—internationally acclaimed as the finest in the world at

$49.50

No clothes enjoy the international prestige of these clothes . . no other clothes deserve it. For these are unique in the industry and unquestionably the very finest that human hands can possibly produce. Their woolens are the costliest from foreign sources, their customized needling without a peer, their styling the most distinguished. Real authentic $75 $85 $95 suits for $49.50 . . it's absolutely competitionless . . their value is such that you actually can't afford *not* to buy

Men's suits, 2nd floor—Young men's suits, 4th floor

$50 AND $60

Hickey-Freeman

customized suits and 4-piece golf suits at

$38.50

This is startling, this is really sensational . . truly unprecedented. Never before have you been able to get Hickey-Freeman clothes at $38.50. None are worth less than $60 . . and most of them $65 . . all of them are customized and styled in Hickey-Freeman's traditionally unequaled way . . and all of them fresh, new, this season's suits, in a vast varied assortment for all men and young men

Men's suits, 2nd floor—Young men's suits, 4th floor

MAURICE L. ROTHSCHILD

MINNEAPOLIS — State at Jackson CHICAGO — ST. PAUL

MOST FOR YOUR MONEY AT THE HUB

Bass Moccasins are Genuine Moccasins

These Golf Oxfords are not the so-called "moccasin type" oxfords. Every Bass Moccasin is a genuine True Moccasin. That means that the soft elkskin uppers extend completely under the sole of the foot, allowing free play for *all* of the foot and leg muscles. No matter what your golf score is you'll improve your game greatly by wearing Bass Moccasins, the most comfortable Golf Oxford made.

$10

Other Golf Oxfords $5 and up

THE HUB

HENRY C. LYTTON & SONS

State and Jackson CHICAGO — Orrington and Church EVANSTON — Marion and Lake OAK PARK — Broadway and Fifth GARY

© The Hub, 1931

CHAS. A. STEVENS & BROS.

Eyelet Embroidered Batiste HANDBAGS

reach the pinnacle of smartness in the summer range of cotton fashions

$5 $10 $18.50

Seldom have such adorable summer handbag styles been seen. Choose from a wide variety of exquisite shades.

"Stevens for better fashion handbags"

FIRST FLOOR

Also on sale at Stevens Avenue Shop
Stevens Hotel

SUBSCRIBE FOR THE CHICAGO TRIBUNE

SEEK TO PROVIDE FOR BOYS COUNTY WILL NOT KEEP

177 Hit by Closing of 2 Institutions.

Grave concern is manifest these days in Juvenile court circles over the future of the 177 boys to be released on the community at the end of this month from the Oaks, a home harboring borderline defectives, and the Chicago and Cook County School for Boys. Both institutions have been ordered closed on July 1 by vote of the county commissioners because financial stress.

JUDGE BARTELME.

The county also insists the care of the boys is a state function. The Chicago and Cook county school is at 22d street and Harlem avenue, Riverside, and the Oaks is in Oak Forest.

Many possible solutions for the care of these boys, Judge Mary Bartelme points out, are impossible because of lack of funds. Boarding home placement would be the most effective disposition, it is believed, but no means to provide such care have been provided. To commit them to the St. Charles state training school, officials say, would be deplorable, because it would bring them in contact with older and more hardened boys. Moreover, conditions at St. Charles preclude that possibility, as the institution already is overcrowded.

Homes Not of the Best.

It will be equally unsatisfactory if these boys are returned to their own homes without the careful supervision necessary to insure protection for themselves and the public. For in many instances the home environment is anything but salutary.

In a comparatively desperate attempt to cope with this problem, Judge Bartelme, assisted by a newly organized group known as the Friends of the Juvenile Court, headed by Edward L. Ryerson Jr., is hoping to set up for these boys the same sort of service that for some years has been given to girl wards of her court through the Mary clubs. Each girl has been provided with a suitcase containing some necessities which she takes with her when a job is found for her, helping to restore her confidence in herself and the world as she begins life anew.

Building Ready for Use.

The Friends of the Juvenile Court already have secured the top floor of a building at Roosevelt road and Newberry avenue and have furnished it with ten beds. A matron has been secured to superintend, and the Junior league has provided furnishings for the rooms. Funds collected approximate $300, with which the boys will be given small articles of apparel, as well as haircuts and similar attentions which will permit each one to present himself to a prospective employer neat in appearance and easier in mind.

One hundred and twenty-two of the boys are inmates of the Chicago and Cook County school. Fifty-five others are now at the Oaks. Of this number, the jurist added, she had ascertained that twenty-two have no homes to go back to and would therefore be turned out on the street without either supervision or livelihood.

FATHER HAS HIS DAY, ALTHOUGH ABASHED BY FAMILY PRAISE

Dad was just a bit overwhelmed yesterday by being forced into the limelight on the one day in the year that is his own. He appeared somewhat abashed at being made the center of attraction, the topic of sermons, the guest of honor, the recipient of flowers and gifts and telegrams.

Activities in observance of the day included everything from the special church services in the morning, to the fathers' and sons' dinners in the evening. In between there were father and son golf and tennis matches. Father's favorite dishes were on the dinner table. There were messages from far away sons and daughters, to say nothing of the avalanche of ties and socks and handkerchiefs.

Boat Upsets; Plunges Ten in Hudson River; All Saved

New York, June 21.—(AP)—Ten members of a motorboat party were rescued from drowning in the Hudson river off upper Riverside drive tonight after their small craft had capsized and sunk. Five of the rescued were women.

PICNIC TRUCK IS WRECKED; BOY KILLED, 5 HURT

Two Deaths in Chicago Raise Toll to 523.

A school boy was crushed to death and four other persons were injured yesterday when a delivery truck bearing a party of ten to a picnic grove near McHenry overturned on the Rand road two miles north of Lake Zurich in Lake county.

ELMER SUNAGEL. [Jaenel photo.]

Elmer Sunagel, 14 years old, 4814 Argyle street, a prospective grammar school graduate this week, was killed. His father, August Sunagel, suffered a deep gash over the right eye, another boy, 8 years old, Robert Wilson, 6119 Addison street, had his nose torn almost completely from his face; his grandfather, William Schwartz, 65 years old, was slashed about the face, and Edward Dittman, 28 years old, 5655 Giddings street, suffered a crushed leg.

Driver of Truck Unhurt.

The truck driver, George Traud, 26 years old, 4900 Kruger avenue, a brother-in-law of the dead boy, was among those unhurt. The injured were treated at the private hospital of Dr. J. A. Ross at Wauconda, and later sent home.

At an inquest, held four hours after the accident at the hospital, Traud told a coroner's jury he believed the steering knuckle of the truck became locked, pitching the machine off the road, where it overturned. A verdict of accidental death was returned.

Two Die in Chicago.

The deaths of two Chicago traffic victims yesterday increased the Cook county motor toll this year to 523. The dead:

Mrs. Catherine Murvik, 56 years old, 2640 Harvey avenue, Berwyn. She died in the Belmont hospital of injuries suffered Saturday night when the automobile driven by her son, Victor, collided head-on with a car driven by John Naetert, 3926 Dickens street, in the 5200 block in North Crawford avenue. The son and Naetert escape injury.

William H. Rose, 65 years old, 7343 Clyde avenue. Mr. Rose, former vice consul of the Bolivian government in Chicago, died at his home supposedly as the result of injuries suffered Feb. 16 when an automobile knocked him down at 72d street and Jeffery avenue. Grand Crossing police were to notify the driver to attend the inquest this morning in a mortuary at 4141 Cottage Grove avenue.

Mr. Rose was head of Reynolds and Rose, real estate firm at 7 South Dearborn street, and had been in the mortgage and real estate business in Chicago for forty years.

Two Oak Park youths were arrested late last night by State Highway Policemen Victor Edgren and Edward Krotz after their machine collided head-on with that of Brice Armstrong, prohibition agent, injuring Armstrong's wife and children. The men seized are Edwin Sargent, 231 South Taylor avenue, and Stanley Jones, 241 South Scoville avenue.

The accident happened at Irving Park boulevard and Harlem avenue. Sargent and Jones, police said, were driving from a gas station without paying for a load of gasoline and were shoving the attendant off the running board of their car at the time of the crash.

HARRIET TAYLOR, GENEALOGICAL EXPERT, IS DEAD

Mrs. Harriet S. Taylor, 75 years old, for thirty-five years custodian of the genealogy department of Newberry library, 60 West Walton place, died yesterday at the Illinois Masonic hospital. She had been ill for some time.

Mrs. Taylor was known to thousands of men and women throughout the country and especially to many of Chicago's most prominent families whose genealogies she traced. Her research skill was in demand particularly by women seeking admission to the Daughters of the American Revolution.

In her long service to the library, she never lived beyond sight of the institution. Her home at the time of her death was in the Newberry hotel, 617 North Dearborn street.

70% of all Acute Indigestion Strikes Late at Night!

(when drug stores are closed)

Why not be Safe—with Bell-ans on hand NOW!

BELL-ANS FOR INDIGESTION

Subscribe to The Tribune

Good-they've got to be good!

NIGHT and DAY 152,503 PHYSICIANS (IN THE U. S. A.) guard 122 million American lives!

Not a minute to call his own. Subject always to your needs and mine. Serving cheerfully rich and poor alike. Dispensing help and courage as well as medicine. A good friend, a wise adviser. Who, of all people, is more respected, better-liked, or more often consulted than your doctor?

They always give their best!

R... FOR A MILDER BETTER TASTING SMOKE

Ripe mild tobaccos in pure cigarette paper, aged right, blended right, rolled right... TAKE AS OFTEN AS YOU LIKE. *They're MILDER ... and they TASTE better!*

Chesterfield

THEY'RE MILDER ... and THEY TASTE BETTER

© 1931, Liggett & Myers Tobacco Co.

1.00 Pkg. Coty's Face Powder Lipstick Free 69c

Save at Walgreen's

Special Value Rubber Gloves Quality Guaranteed 19c

Thrift Monday

Check your needs — Note the Savings!

- ☐ Feenamint .... 14c — 25c Pkg. Save 11c.
- ☑ Mavis Talc ... 14c — 25c Tin. Save 11c.
- ☐ Lysol ..... 35c — 60c Bottle. Save 25c.
- ☐ Peau-Doux ... 26c — 50c Shav. Cream. Save 24c.
- ☑ Bath Brush ... 57c — 1.00 Value. Save 43c.
- ☐ Iodent ..... 28c — 50c Tooth Paste. Save 22c.
- ☐ Alcohol ..... 27c — Rubbing. 75c Pt. Save 48c.
- ☑ Amer. Fam. .... 6c — 10c Flakes. Save 4c.
- ☑ Bath Spray ... 89c — 1.50 Value. In colors. Save 61c.
- ☐ Nature's ..... 18c — 25c Remedy. Save 7c.
- ☐ Vitalex ..... 69c — 1.25 Bottle. Save 56c.
- ☐ Resinol ..... 18c — 30c Soap. Save 12c.
- ☐ Orlis ..... 21c — 35c Tooth Powder. Save 14c.
- ☐ Sal Hepatica .. 35c — 60c Package. Save 25c.
- ☐ Vaseline ..... 31c — 50c Hair Tonic. Save 19c.
- ☐ Dish Cloths. 3 for 17c — 15c Val. Save 28c on 3.
- ☐ Syr. of Pepsin . 37c — 60c Bottle. Save 23c.
- ☐ S. M. A. ..... 83c — Powder. 1.25 Pkg. Save 42c.
- ☐ Pyrolac ..... 26c — 50c Tooth Paste. Save 24c.
- ☐ Fly Swatters 3 for 23c — 10c Pkg. Save 7c on 3.
- ☐ Gem Blades ... 22c — 35c Pkg. of 5. Save 12c.
- ☐ Bromo Seltzer . 35c — 60c Pkg. Save 25c.
- ☐ Frostilla ..... 32c — 50c Size. Save 18c.
- ☐ Wash Cloths 2 for 17c — 15c Value. Save 13c on 2.
- ☐ Kleenex ..... 31c — 50c Pkg. Save 19c.
- ☐ Fayro ..... 69c — 1.00 Bath Salts. Save 31c.
- ☐ Burn Oint. .... 34c — "J. D." 50c Tube. Save 16c.
- ☐ Alm. Lotion ... 26c — 50c Bottle. Save 24c.
- ☐ Super-Suds 3 for 22c — 10c Pkg. Save 8c on 3.
- ☐ Shinola ..... 37c — 50c Home Set. Save 13c.
- ☐ Odol ..... 33c — Europe's Favorite Mouth Wash.
- ☐ St. Jacobs .... 43c — Oil. 60c Size. Save 17c.
- ☐ Gloco ..... 36c — 50c Size. Save 14c.
- ☐ Anident ..... 26c — 50c Tooth Paste. Save 24c.
- ☐ Ironized ..... 63c — 85c Yeast. Save 22c.
- ☐ Aqua Velva ... 31c — 50c Bottle. Save 19c.
- ☐ Nurito ..... 93c — For Neuritis. Save 7c.
- ☐ Talcum ..... 27c — 50c "All Purpose." Save 23c.

Right reserved to limit quantities.

Lifebuoy Soap. 10c Bar. Save 5c — 5c
Lavoris 1.00 Bottle. Save 37c — 63c
Forhan's 60c Tooth Paste. Save 27c — 33c
Aspirin Tablets. 1.00 Pkg. of 100. Save 53c — 47c
Palmolive 35c Shav. Cream Save 16c — 19c
Ovaltine 1.00 Package Save 36c — 64c
J. & J. 25c Baby Talc. Save 12c — 13c
Konjola 1.25 Bottle Save 46c — 79c
Orlis 75c Mouth Wash, Pint. Save 27c. — 48c
Cold Cr. Perfection, 50c Jar. Save 19c — 31c

Heavy Gauge Aluminum Ice Water Pitchers

Regular 1.00 Values 57c

Complete with ice guard. 2½ quart size. A household table commodity that can be used to advantage in hot weather. An unusual value, very specially priced.

☐ Ivory Soap ... 6c — 10c Bar. Save 4c.
☐ Olive Tablets . 18c — 30c Pkg. Save 12c.
☐ Or'nge Ream. 18c — 25c Value. Save 7c.
☐ Ingram's ... 29c — 50c Shav. Cr. Save 21c.
☐ Pinkham's .. 85c — Comp. 1.20 Pkg. Save 35c.
☐ Vitalis ..... 65c — 1.00 Bottle. Save 35c.
☐ Pebeco .... 28c — 50c Tooth Paste. Save 22c.
☐ R'sinol Oint. . 39c — 60c Size. Save 21c.

New Gillette Razor with 1.00 Pkg. 10 Gillette Blades

Both for 59c

☐ Woodbury's . 36c — Cream. 60c Jar. Save 24c.
☐ Non Spi .... 33c — 50c Size. Save 17c.
☐ Curl. Iron .. 63c — Elec. 1.00 Value. Save 37c.
☐ Ely's ..... 46c — 60c Cream Balm. Save 14c.
☐ Bell-Ans ... 43c — 75c Pkg. Save 32c.
☐ Packer's ... 36c — Shampoo, 50c Size. Save 14c.
☐ Whisk Bms.. 27c — 50c Val. Save 23c.
☑ Maltine Prep. 96c — 1.50 Pkg. Save 54c.

Regular 10c Rolls Toilet Tissue Fine, Soft Quality 3 Rolls 19c

At this low price it will pay you well to "stock up." Very specially priced for Thrift Monday.

LONG ISLAND TO HAVE PEEK-A-BOO HOUSE OF GLASS

Hires Glass Blowers to Build Him a Home.

BY TOM PETTEY.
[Chicago Tribune Press Service.]

New York, June 21.—[Special.]—The first glass house is being built on Long Island. Heretofore these peek-a-boo residences have been no more than an idea in this part of the country. Paris reports that one grew up overnight on the Rue St. Guillaume early in the spring, but it was one of those translucent—look out but don't look in—homes. The glass in the Long Island residence is going to be as transparent as a 5th avenue shop window.

Walter Harrison, one of the architects for "Radio City," is going to live in E. and A. Lawrence Kocher, the designer of the house, told about the innovation in building today.

The glass house will be completed within the next ten days and will occupy a site near Syosset, L. I. There will be a lot of room around it, but the space is for additional glass because it has not been reserved for purposes of privacy. Anyhow, there will be a lot more privacy in this glass house than Mr. Goldfish has in the glass bowl, for the Long Island residence will have composition walls throughout about half of the building.

Rises Nucleus of Structure.

The doll-like, three story glass affair which was on exhibition at the architects' show here last April will form the nucleus of Mr. Harrison's home. A couple of additional guests' rooms, a nursery and a maid's room are being blown in a nearby glass factory, and this is holding up the completion of the residence. It is all a matter of assembly of parts, and when the many pieces are ready the house is to be thrown together in six days.

"The walls of the glass house," said Mr. Kocher, "are three inches thick and fireproof. There is no basement. People who live in glass houses or for that matter any other type of modern house have no need for basements in these days of mechanical heating and refrigeration. The garage, furnace, porch and storage room is built on the first floor. The kitchen, dining room, living room, library and bedrooms are on the second floor.

"The living room has a 17-foot ceiling, and its walls are entirely of glass. It runs end to the dining room with a composite glass and steel table. The library is on a glass and steel balcony and is lighted with skylights from the glass roof. The garage doors are opened by radio. The house is supported by six aluminum pillars from which the beams are swung on a cantilever plan.

"The Harrison home will cost about $4,500."

Built Cheaply and Quickly.

The Syosset glass residence is only the beginning of a Long Island glass era, according to the glass house sponsors. Mr. Locher asserts that with standardized measurements these glass and metal houses can be made on a mass production scale at cost to home owners of $3,000 or less and that they can be completely assembled within a week.

Right now Mr. Kocher and several associate architects are working on plans for a glass and metal house that will have all the space and advantages of the Harrison home, but which will cost only $3,500. The supports will be made of steel instead of aluminum with walls one inch thick instead of three. The walls will be made of asbestos coated with metal and treated with a composition that will make them soundproof, weatherproof and fireproof.

Plans have already been drawn for a roadside stand and for a filling station to be built entirely of glass and steel on Northern boulevard near the New York city line.

PARIS GLASS HOUSE INHABITED

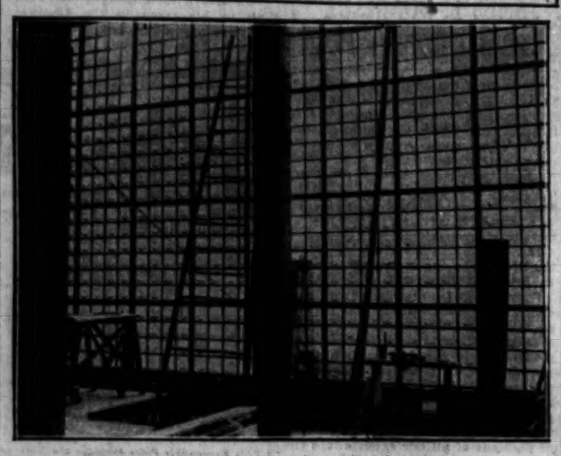

Tenants of this house can throw stones without fear of retaliation. It is constructed of translucent glass and it is situated in such a way that it obtains the maximum of the day's sunshine, the light rays giving a diffused lighting effect which is restful to the eyes. Ordinary Saint-Gobtain unpolished glass is used in its construction.
[Acme Photo.]

"Glacier Priest" Safe; Flew Over Volcano

CHIGNIK, Alaska, June 21.—(AP)—Father Bernard Hubbard, the "glacier priest," was safe today, after a hazardous ascent of Aniakchak volcano and a subsequent flight to the peak, in which his plane, forced down by a squall, was saved from being wrecked on the shore with great difficulty. The party left here June 13.

SUMMER COMES TO CHICAGO; THIS IS ITS FIRST DAY

Summer officially begins at 4:28 a. m., daylight saving time, today. Officially, also, this is the longest day in the year, although the determination of the longest is a matter merely of academic interest, the difference in the time elapsed between the rising and the setting of the sun daily being less than a minute from June 17 to June 25, inclusive. The sun rises today at 5:14 a. m. and sets at 8:28 p. m.

PHONE FRANCHISE ISSUES COME TO CRISIS TODAY

Members of the city council committee on gas, oil and electricity will learn today whether the Illinois Bell Telephone company will make concessions to the city to replace the free city hall telephone service which the city loses under the terms of the new franchise now being negotiated.

The cost of the free service, at the regular subscriber rates, has been variously estimated at between $180,000 and $200,000 annually. Several members of the committee have insisted that if the city has to pay for this service the rate of compensation that the company pays for the use of the streets should be boosted proportionally.

Under a motion sponsored by Ald. Oscar Nelson [46th] the city attorneys were authorized to take up with the attorneys for the company the question of adding an additional percentage, equal to the value of the free service, to the proposed compensation of 3 per cent on the gross revenues of the company.

ROBBED OF DIAMOND RING.

Charles Kaski, 1359 North Paulina street, was robbed of $80 and a $1,500 diamond ring by two men yesterday in front of 1500 Blackhawk street.

Summer Distinction

SPECTATOR . . .
Washable crepes, shantungs, tailored chiffons, printed crepes, in a distinctive new Summer collection. $16.50
Others to $35

SPORTS . . .
Sketched . . Shantung in two contrasting shades . . white with delicate pastel belt, yoke and jacket. $19.50
Others to $25

Johnson & Harwood
Pittsfield Bldg. 1st and 2d Floors
37 North Wabash Ave. at Washington

PEACOCK SHOE SHOP
STATE STREET ENTRANCE • PALMER HOUSE

The Most Drastic REDUCTIONS IN THE HISTORY OF

The SEMI-ANNUAL SALE of PEACOCK SHOES

$7.75 $8.75 $9.75

Here is a mighty clearance of new summer styles . . . White and Natural Linen, White, Beige and Black Kid, and novel fashionable leathers in models for town, street, afternoon and evening. Every shoe is an original PEACOCK *hi-arch narrow heel* shoe creation, formerly priced to $18.50 . . . remarkable values at the new low sale prices.

ALL SALES FINAL

A Special Selling of 500
$2.95 FABRIC BAG CREATIONS exceptionally reduced to . . . $1.95

WHERE QUALITY COUNTS

CONSUMERS
SANITARY COFFEE AND BUTTER STORES
"A Mighty Chain of Modern Food Stores"
"Stores Worthy of Your Patronage"

AND YOUR MONEY GOES FURTHER
The MOST of the BEST for the LEAST. Are you one who is receiving this combination? Stop in today and see how well our offerings meet your needs.

OF COURSE YOU WANT
Fresh Coffee
We absolutely believe there is no finer coffee to be had anywhere, for it is blended of the highest grades and finest varieties of the world's coffee production. Not only that, but it is fresh roasted daily and packed by automatic machinery entirely untouched by the hands in our own modern sanitary coffee roasting plant.

SPOTLIGHT, 3 lbs. 49c
Delightfully fragrant. The choice of the lover of mild coffee. It may be the coffee you have been seeking to exactly suit your taste. Try a pound today.

Gold Medal, lb., 35c
This is the blend for those who want the best of all coffees. Possesses a delightful, aromatic, rare, full flavor. Sure to please the most exacting taste.

EXTRA SPECIAL BUYS

LIBBY'S PICKLES
Choice of Sweet Gerkins, Sweet Mixed, Sweet Relish, Chow Chow
Full Pint Jars 19c

ALL FLAVORS JELLO Quick Desserts 3 PKGS 19c

IVORY SOAP 3 SMALL BARS 19c; 2 LARGE BARS 21c

CAMPBELL'S BEANS Well Known Brand 3 CANS 19c

PRUNES California's Nature Flavored Sunsweet Santa Clara 4 LBS. 25c

HEINZ CATSUP Adds Zest to the Meal Lge. Bot. 19c

GREEN OLIVES Delicious and Appetizing QT. JAR 25c

Pure Apple Butter FULL QUART JAR 19c

SLICED DRIED BEEF Extra Fine Quality JAR 12½c

SUPER Corned Beef Hash Just Heat and Serve LB. CAN 19c

GOLD MEDAL TEA Black or Green Absolutely the Finest Sold ½ LB. PKG. 35c

STRICTLY FRESH Eggs
JUST A LITTLE BETTER THAN THE BEST
Boil, fry or poach them. Every egg is large and fine flavored. Of course, lower grade eggs are available at reduced prices, but none are the quality or value of Consumer's Best.
27c DOZ.
Run of the Nest
Every one guaranteed. Only Consumer's Best are Better. Dozen, 21c

IMPORTANT SALE
HART CANNED FOOD

Genuine Golden Bantam CORN Delicious Tender Kernels 2 No. 2 Size Cans 25c

Genuine Country Gentleman CORN Finest Corn That Grows 2 No. 2 Size Cans 25c

SIFTED EARLY JUNE PEAS Have Such a Delicious Flavor No. 2 Can 15c

RED KIDNEY BEANS Tender and Fine Flavored No. 2 Can 12½c

Whole Red Ripe TOMATOES Flavorful—Firm and Ripe 2 Largest No. 2½ Size Cans 35c

DRASTIC DRESS CLEARANCES
In Effect Today

Spring and early summer fashions and colors . . . in pastels . . . in medium or dark shades. Including silks and wools . . . tailored, afternoon or evening dresses.

ALL SIZES REPRESENTED
from 11 *to* 52½
ALL DRESS SECTIONS

The Costume Room and Fashion Bureau

WOMEN'S MODERATELY PRICED DRESSES
sizes 33 *to* 44
$9.75 $12.75 $14.75

MISSES' DRESSES
sizes 14 *to* 20
$9.75 $12.75 $14.75

SPORTS APPAREL
sizes 14 *to* 44
$7.50 $10.75 $12.75

JUNIOR AND PETITE MISSES' DRESSES
sizes 11 *to* 17
$5 $10

SLENDERIZING APPAREL
sizes 40½ *to* 52½
$9.75 $14.75 $18.50

Ensembles
WOMEN'S AND MISSES' SUITS
sizes 14 *to* 20 *and* 36 *to* 44
$35 up

WOMEN'S AND MISSES' BLOUSES
sizes 14 *to* 20 *and* 36 *to* 44
$1 $2 and up

ON THE SIXTH FLOOR

CUSTOM APPAREL
COATS DRESSES SUITS

Original imports and copies of imports . . . and stunning things designed in our own workrooms. Beautifully made things . . . of real distinction in design and finishing. Late Spring and early Summer fashions—all sharply reduced. Many real "finds."

CUSTOM APPAREL, FIFTH FLOOR, NORTH, WABASH

GIRLS' AND INFANTS'
COATS DRESSES
DRASTICALLY REDUCED

For 2 to 6 years—Spring and early summer coats, a large collection of cotton dresses and sweaters. Most unusual values.

For 6 to 16—girls' lightweight coats, wool suits, silk dresses—for summer wear. Spectacular values.

INFANTS' ROOM—GIRLS' ROOM—FOURTH FLOOR

MARSHALL FIELD & COMPANY

Absolute Riddance

Spring and Summer Clothes

To effect immediate clearance we have made startling and Final reductions on these groups of Smart Clothes. Prices represent but a fraction of the original cost.

We do not carry garments from one season to another.

SILK AND WOOL DRESSES, 83, daytime, sports and evening (formerly sold up to $118)..Riddance Price **$25**

SPORTSWEAR, 40, 2 and 3 piece knit suits (formerly sold up to $58.50).....Riddance Price, $29 and **$19**

RIDING HABITS, 3 only (formerly $58.50, $68.50, $78.50).....Riddance Price **$25**

TAILORED SUITS, 35, 2 and 3 piece styles (formerly sold up to $68.50).....Riddance Price **$25**

PLAIN AND FUR TRIMMED COATS, 80, (formerly sold up to $128).....Riddance Price **$29**

FUR JACQUETTES, 15. Imported tan, green, red galapin (formerly up to $98.50).....Riddance Price **$25**

EVENING WRAPS, 19. Plain and fur trimmed transparent velvet—black, colors (formerly up to $68.50) .....Riddance Price **$25**

EVENING GOWNS, 18. (Formerly sold up to $128).....Riddance Price **$29**

PEACOCK SHOES (formerly sold to $18.50).....Riddance Price, $7.75, $8.75, **$9.75**

No C. O. D.'s—No Approvals—All Sales Final.

The Tailored Woman
750 MICHIGAN AVENUE NORTH

Special—Monday, Tuesday, Wednesday!!

Thompson's Guaranteed Steam Oil Permanent Waves

Avail yourself of this sensational offer and know the joy of a Thompson Permanent throughout the summer. Fresh, new pads used on every head, $3.50 Includes Beautiful Set 4.50 Value

European Realistic $5

Georgeous Natural Waves with fascinating ringlet ends. Requires absolutely no finger waving.

Frederic's Vita Tonic $6.50

Ideal for gray, bleached, dyed and "hard to wave" hair. Not a Frederic's wave, but its genuine Vita Tonic. A $15 value.

$1.50 COMBINATION "Personality" Haircut, "Stay-Set" Finger Wave and Shampoo, by European Men Experts. *Expert Insecto Hair-Dyeing $3.50*

THOMPSON'S 22 Years Successful Permanent Waving

DOWNTOWN—39 South State Street Phone Dearborn 8740
OAK PARK—137 North Marion Street, Suite 205 Phone Village 4949
EVANSTON—636 Church Street, Suite 222 University 9700

HOOVER AWAITS FRENCH ANSWER TO MORATORIUM

Success Hinges on What Paris Decides.

(Continued from first page.)

ested powers should go a long way toward lessening the burdens of depression and restoring prosperity at home and abroad.

"I am happy that the United States, through the President and statesmen who have put welfare of the country and world above partisan considerations, has come forward with a proposal that offers such great hopes to distressed peoples.

"I shall do everything within my power to advance it."

With the promulgation of the President's proposal the eyes of the administration turned today toward France, whose approval or disapproval will determine the fate of the project.

Authoritative assurance that the British government will accept has already been received from London, where the plan originated in conversations between Secretary of the Treasury Andrew W. Mellon, Prime Minister Ramsay MacDonald, Foreign Minister Arthur Henderson, and Montagu Norman, governor of the Bank of England.

Germany Welcomes Proposal.

Germany, of course, welcomes the step toward lightening her staggering burden of reparations payments temporarily, hoping, moreover, that the action of President Hoover will prove the entering wedge to a radical revision downward, if not eventual cancellation, of the war indemnity exacted by the victors from the vanquished in the world war. Nor is it doubted here that Dictator Mussolini will place Italy's seal of approval upon the Hoover proposal.

But it is France that will make or break the project and nothing definite regarding the attitude of the Paris government has so far been received by President Hoover and Secretary of State Stimson.

France Has Most at Stake.

From the dollars and cents point of view France has more at stake in the situation produced by Mr. Hoover's suggestion than has any of the other powers. Under the Young settlement France is scheduled to receive about 201 million dollars in reparations from Germany during the fiscal year beginning July 1, next, which is the period during which the President proposes that reparations and war debt payments shall be suspended.

During that year France is obligated to pay Great Britain 65 millions and the United States approximately 40 millions on her funded war debt. Mr. Hoover's proposal therefore means to France the foregoing of a net 96 millions in revenue during the next fiscal year.

For the United States the reduction of revenue will be about 200 millions, the amount by which the prospective deficit next year will be increased by the postponement of war debt payments. The United States is due to receive 62 millions in payment of principal, 184 millions in interest, and 16 millions in reimbursement by Germany for the cost of the American army of occupation on the Rhine. Inasmuch as the principal payment goes to retirement of Liberty bonds the revenue will be reduced to the extent of the allied powers' interest payments and the German payment, aggregating 200 millions.

No Loss to Britain.

Great Britain faces virtually no loss at all. The British are to receive next year 80 millions in German reparations and 80 millions from France, Italy and other allied debtors. The amount Britain is obligated to pay the United States is about 161 millions. Thus what Britain is due to receive and is due to pay about balances.

The French government has at all times been a strong supporter of Great Britain in propagandizing for the remission of war debts but has always turned a deaf ear to suggestions of cancellation of German reparations, or at least such amount of reparations as exceeds the amount France is obligated to pay her creditors. Now France finds herself face to face in the Hoover proposal with the proposition in principle she has always rejected—namely: the complete suspension of reparations as well as war debt payments.

London Furnishes Inspiration.

While President Hoover did not specifically mention it in his statement, the understanding here is that the proposed suspensions include the 42 per cent of reparations payments by Germany which are classed as non-postponable under the Young plan as well as the 58 per cent which may be postponed under provisions of the reparations compact.

It is now amply established that London furnished the inspiration for the President's proposal, which is in line with what British statesmen have been maneuvering for weeks to bring about. At the recent Chequers conference between the heads of the German and British governments the subject to which the conferees returned again and again was how to get America in line for an all round reduction, if not cancellation, of reparations and war debts.

The conference closed with its participants pinning their hopes to intimations from Washington that Mr. Hoover would be hospitable to a reopening of the debt settlements if Europe were to proceed to disarm.

Then along came Mr. Mellon to see his son graduated from Cambridge and the British leaped to the opportunity. Mr. Mellon was drawn into conferences with the British prime minister and governor of the Bank of England.

They painted for him a dark picture of the condition of Europe. Germany was portrayed on the brink of bankruptcy and communism. Something must be done quickly to stave off disaster. Mr. Mellon was moved. He hastened to the telephone and called Washington. He communicated the apprehensions he had been listening to and the suggestions of the action that should be taken.

ITALY, AUSTRIA, AND SPAIN APPROVE PLAN PRESENTED BY HOOVER

ROME, June 21.—(AP)—President Hoover's proposal for a moratorium on war debts is widely praised here, although official comment will not be available until tomorrow. Since Italy's debts are roughly equivalent to the reparations which she receives, a moratorium would have little direct effect here, but any improvement in world conditions would benefit Italy.

Austria Approves Plan.

VIENNA, June 21.—(AP)—Dr. Johann Schober, Austrian foreign minister, characterizing President Hoover's moratorium offer as "a noble and important action," asserted today that if brought to fruition it will produce real peace in Europe and throughout the world. The President's offer is a cause for gratitude in Austria, he said, "for these enormous war debts are the despair and ruin of the nations."

Spanish Press Favorable.

MADRID, June 21.—(AP)—President Hoover's plan for a delay in payment of war reparations received a favorable echo in the Madrid press today. The conservative ABC termed the proposal "a most important gesture" and said it undoubtedly would be a big step toward solving the international depression.

E. N. HURLEY AND JAMES L. DONNELLY PRAISE HOOVER PLAN

Comment from prominent Chicagoans lauding the proposal of President Hoover for a one year suspension of international debts continued yesterday and last night. Among those who praised the presidential offer were Edward N. Hurley, former chairman of the United States Shipping board, and James L. Donnelly, executive vice president of the Illinois Manufacturers' association.

Mr. Hurley, in his endorsement of the plan, sent the following telegram to President Hoover:

"My hearty congratulations on your constructive recommendations that all payments of intergovernmental debts, reparations, and relief debts, both principal and interest, be postponed for one year. I am convinced that your action will have a very stimulating effect on world business. As president of the American Manufacturers Export association, who ship 60 per cent of all our exports into the markets of the world, I know they will profit materially by the confidence your plan will create."

Bind and Rob Victim in Downtown Hotel

Two armed men held up Raymond Fink in his room in the Congress hotel late yesterday, bound him with adhesive tape and bed sheets, and escaped with $150. The bandits entered his room by posing as prospective applicants for jobs as salesmen. After the robbers fled Fink worked himself free from his bonds, and notified police. Fink is from Pittsburgh.

YOUTH DROWNS IN FLETCHERS LAKE.

Loyansport, Ind., June 21.—(Special.)—Joe Williams, 21, was drowned in Fletchers lake near here this afternoon.

Schulte

Examination Without Charge

Open Till 9 P. M.

Smart White Gold Filled Frames with finest toric lenses for near or far vision. $8.50

This Reasonable Price Includes the Nationally Famous Schulte Service.

17 W Madison 133 W. Madison 136 N. State 139 S. State 118 S. Dearborn

FINAL OPPORTUNITY!

Nahigian Brothers Great $1,000,000

LIQUIDATION SALE

of Oriental Rugs

ENDS TUESDAY, JUNE 30TH

Only eight more days remain to take advantage of the unbelievably low prices at which Nahigian Brothers are offering their world-famed-for-quality Oriental Rugs. This is America's greatest collection—and the selection of designs, sizes and colors is still complete. Every conceivable type of fine Oriental Rug is included . . . from all sections of Persia, China, India and Turkey. This sale is the greatest value-giving event in Nahigian Brothers' forty-one years of business!

NAHIGIAN BROTHERS
169 NORTH WABASH AVE

Just North of Randolph Street *Open Evenings Until 9 O'clock*

"I want to show you *this* BALL AND BOTTLE TEST

RESULTS

of Indianapolis Speedway Tests, Certified by A. A. A.

1 Iso-Vis Motor Oil did not thin out from dilution.

2 During the entire test of 9,000 miles, the engines and chassis of all cars were lubricated effectively.

3 Oil added: only 68/100 of a quart—average for all cars—of Iso-Vis 50 (Heavy) in 1,000 mile test at *30 miles per hour.*

The falling steel balls show by their speed that used New Iso-Vis has held its body, while the used oil of any other make has thinned out decidedly. Make this Ball and Bottle Test at any Standard Oil service station or dealer.

"SEE *that New Iso-Vis will not thin out from dilution*"

"JUST 3 seconds of your time and a flip of the wrist—that's all it takes for you to make this interesting test. You'll probably get a big surprise from watching the balls sink through the oil to the bottom of each bottle.

"What these little steel balls tell you is the gospel truth—*New Iso-Vis will not thin out from dilution.* And what's more, it's the *only* motor oil that will stand up like this.

"Here's a challenge. Fill up with New Iso-Vis. Then when it's time to drain, come in. Try your own oil in the Ball and Bottle Test. See for yourself that New Iso-Vis will not thin out from dilution."

Watch for the **ISO-VIS TEST CARS**

15 Iso-Vis test cars used at Indianapolis Speedway in intensive lubrication study conducted by A.A.A. are now on individual tours to auto dealers thruout the Mid-West. Watch for them.

New **ISO-VIS MOTOR OIL** 30¢ A QUART

New Polarine also is refined by our new process—giving it an efficiency which is exceeded only by New Iso-Vis. The price is 25c a quart

For complete greasing service, drive to Standard Oil greasing stations at: 30th & Michigan, Crawford & Jackson, Ashland & Lawrence, Lawrence & Sacramento, 79th & South Park, Fullerton near Kedzie, Harper & Lake Park, 70th & Stony Island Ave., Addison & Sheffield, Washington & Green, Albion & Sheridan, Madison & Kilpatrick, Broadway & Dakin, Washington & Crawford; Chicago, Illinois, Hayes & North, Chicago & Harlem; Oak Park, Illinois, Clark & Ridge, Evanston, Illinois, 5th & Tyler, Gary, Indiana. Tower Road & Linden, Winnetka, Illinois. Marion & York, Elmhurst, Illinois.

STANDARD OIL COMPANY (Indiana)

FRANCE FROWNS ON MORATORIUM; MAY REFUSE PLAN

Cabinet Crisis Feared on Question.

BY EDMOND TAYLOR.
[Chicago Tribune Press Service.]

PARIS, June 21.—France will find it next to impossible to accept President Hoover's plan for a one year moratorium on all war debts if it is linked with or made conditional upon further disarmament, according to authentic information received from a source close to the French foreign office late tonight. It is generally believed here that the French government's attitude on disarmament will be the stumbling block which may wreck the whole project.

Recent Disarmament.

It is impossible to obtain official confirmation of this news today, but observers of the situation point out that the majority of the chamber of deputies bitterly resents various curtailments of France's military and naval forces which have already been forced down its throat by the left or pacifist wing.

The government is put in an embarrassing position by American initiative and the danger of a cabinet crisis was declared to be real. The crux here is that President Hoover's views regarding disarmament are entirely academic, and that America will not attempt to put teeth into them.

France Will Reply Slowly.

In contrast to the ready German and English acceptance of the proposal, it is learned that a French reply is not likely to be made before one week. It is rumored in certain quarters that Foreign Secretary Aristide Henderson will accompany Andrew W. Mellon, secretary of the treasury, to Paris to try and beat down French opposition.

Unofficial statements and press comment indicate that about the only good the French can see in President Hoover's proposed moratorium is a chance to entangle the United States further in European politics and if possible make the United States responsible for the liquidation of the world war. Action along these lines is expected very shortly.

Pierre Etienne Flandin, finance minister, had a long interview with Clement Moret, governor of the Bank of France, in which they discussed the technical aspects of the moratorium. The decisions arrived at by them will be the basis for an exchange of notes with London, following a meeting of the cabinet on Tuesday. Some quarters state that no formal answer will be sent to President Hoover until after the arrival of M. Mellon, who is expected some time during the week.

Trouble for Mellon.

But how far France will go is unclear, but it is a cinch that Mr. Mellon and Henry L. Stimson, secretary of state, are going to get much more than they bargained for when they start conferring with the French.

It is learned from reliable unofficial sources that the French government, in addition to shying at the disarmament feature, is busy formulating reservations to the Hoover scheme which, if they do not wreck it, may put it very far away from the original purpose of a simple moratorium on our debts. First, France is willing in principle to accept a moratorium on Germany's conditional annuities under the Young plan; which are used to pay on the French debt to America, but shies at giving up the unconditional annuity of $100,000,000 in war reparations.

It is felt here that President Hoover's note logically constitutes the abandonment of the traditional thesis that reparations have nothing to do with war debts, and all possible pressure will be brought to bear to make Washington formally commit itself on this point. Whether France would refuse the American proposal because of the unconditional annuities alone is uncertain. But this claim will be used as a basis for further bargaining at least.

Meanwhile the nation as a whole is considering President Hoover's note with a coolness that borders on disapproval, and the rabid nationalist press is using it as an excuse for another attack on the United States.

"Once more it looks like France will foot the bill for the reconciliation banquet," says La Liberte.

Much more important than editorial comment is a statement from Francois Poncet, M. Briand's right hand man at Geneva, which has virtually the weight of an official pronouncement. He said:

"It is a very big thing to interrupt the Young plan after one year's existence, and it is unfortunate that the situation should come to this. One must always find lenders of money and be able to give them reliable guarantees. What will the lenders under the Young plan think when the 50 years agreed upon in the plan seem to be changing to 50 weeks?"

ENGLAND HEARTY IN APPROVAL OF DEBT HOLIDAY

Believe Trade Increase Will Result.

BY JOHN STEELE.
[Chicago Tribune Press Service.]

LONDON, June 21.—There is no doubt of London's opinion of President Hoover's gesture toward Europe in proposing a one year suspension of all war debts. It is one of unqualified gratification and approval. British official, political, financial and industrial circles are unanimous in this. All agree that "it is a noble gesture" and the most important event in Europe since the armistice, and dispatches from several capitals indicate that nearly all of Europe, except France is equally enthusiastic in welcoming the moratorium idea.

But President Hoover's announcement certainly came as a surprise to London despite the tremendous importance of the events of the past week.

The British government attaches the greatest importance to this move and is extremely hopeful of its outcome. Prime Minister MacDonald has already consulted with the ministers concerned and a full meeting of the cabinet has been called to consider the proposals in detail.

There is considerable satisfaction in British government circles over the fact that President Hoover's offer so closely follows Secretary of the Treasury Andrew Mellon's conversations with Mr. MacDonald and Arthur Henderson, foreign secretary. Until the American President's statement is fully examined in all of its aspects, the view of official circles is that it is premature at the moment for any declaration to be made, but the prime minister is expected to make a statement tomorrow in the house of commons concerning the subject.

See Further Coöperation.

Official circles here did not expect that Washington would decide to take any definite action for the relief of Germany's troubles until after meetings between Chancellor Heinrich Bruening and Prime Minister MacDonald, and Chancellor Bruening and Secretary of State Henry L. Stimson towards the end of next month in Berlin. But now that the action is taken, it is regarded here as an event of far reaching importance, the general opinion being that it is in the nature of a pledge by the United States henceforth to coöperate in the economic reconstruction of the European continent.

It is interpreted to mean that President Hoover believes that the breathing time afforded by a moratorium will facilitate a review by some international body of the whole problem of war payments, especially in their effect on international trade.

Mellon Is Silent.

Secretary of the Treasury Mellon, who is spending the week-end at Cambridge visiting his son, declined to make a statement regarding the moratorium proposal.

"Naturally I know about it," he said. "But I cannot discuss the terms at all. The situation is delicate and everything, to be said from our side must come first from America. A statement by me might be misrepresented or misunderstood over there and might be prejudicial to the negotiations. I cannot take any risks. It is quite definite that no statement on international affairs can be made by me while I am in England."

In London financial circles there is no uncertainty that the American government's proposal will be greeted with profound relief and satisfaction. President Hoover's dramatic offer is expected to be reflected immediately in a rise in security values on the stock exchange tomorrow. It should also lead financial experts to anticipate a big recovery in commodity prices, the fall in which has been one of the main causes of the depression.

John M. Smyth Company

Established 1867 — Madison East of Halsted

MANUFACTURERS ~ RETAILERS ~ IMPORTERS

THE CHARM OF HOME
lies in its Comfort

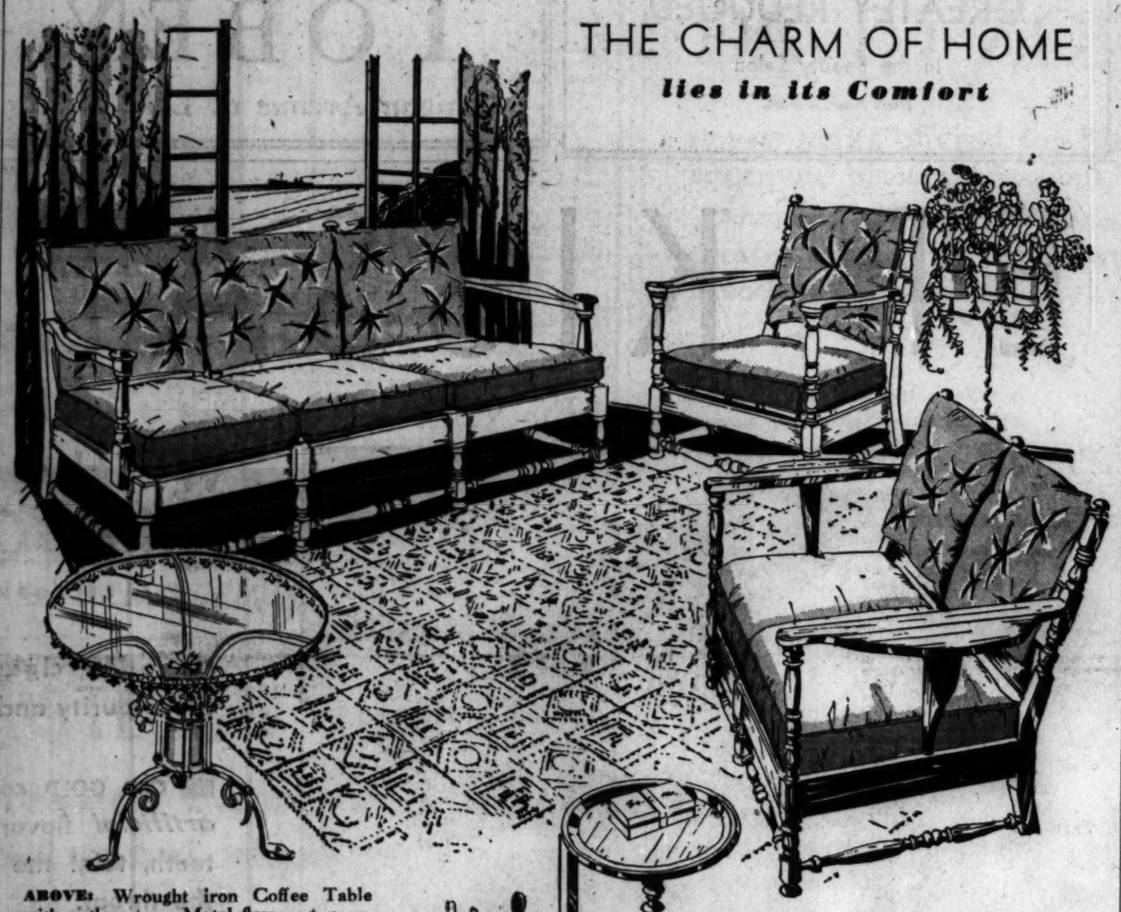

ABOVE: Wrought iron Coffee Table with a glass top. Metal flowers. 24x24x26 inches high.... $17

RIGHT OF LINE: Coffee Table in a maple finish. It measures 16x16x16½ inches high..... $10

RIGHT: Fernery made of wrought iron. 40-inch metal container. It measures 40 inches high..... $6

ABOVE: Sunroom Table of burnt rattan. The top is in a diamond shape $9.75

ABOVE: Natural rattan Settee decorated in green and red. Flowered cretonne covers the spring cushions and two pillows.. $37.50

RIGHT: Chair to match Settee ... $17.50

ABOVE, LEFT: Sofa, tapestry. Maple finish. Spring cushion and tufted pillow back. Smyth-made..... $54

ABOVE: Armchair, tapestry. Maple finish. Spring cushion and tufted pillow back. Smyth-made..... $25

ABOVE: Love Seat, tapestry. Maple finish. Drop-arms. Spring cushions and pillow back. Smyth-made.. $41

All of the upholstered pieces sketched above are from our own shop.

TAXI OVER FREE

It is only ten Taxi Minutes from the Loop to the John M. Smyth Store. Hail any cab at any of the railway terminals downtown or at any point in the Loop. Come over quickly and easily. We pay upon your arrival and in no way do we want you to feel obligated to buy.

What we desire is to make new friends and give this added service to our regular patrons who know this store, the largest furniture store in Chicago. Visit the rooms built and furnished in cooperation with the Studio of Good Housekeeping Magazine and see all our other rooms exemplifying the new in Interior Decoration.

FREE PARKING. Drive right up to our doors. An attendant will park your car and return it to you when you are ready. Stay as long as you wish.

Open Monday and Saturday Until 10 P. M.

FLY

New Low Summer Rates

Chicago
Kansas City
Tulsa
Oklahoma City
Ft. Worth
Dallas

ONLY SERVICE *with* Tri-Motor Planes

How it costs no more to fly in the de luxe tri-motored planes operated by the largest airline in the world . . . 2 licensed transport N. A. T. pilots averaging thousands of hours flying experience with each ship . . . Radio . . . spacious cabins . . . toilet facilities . . . Complimentary meals aloft . . . Five years and 25,000,000 miles experience . . . Air Travel at Its Best.

PHONE: WABASH 0234
400 S. Michigan Ave.
After 11:00 P. M.—Hemlock 9111

NATIONAL AIR TRANSPORT *Division*

UNITED AIR LINES

"KLUTCH" HOLDS FALSE TEETH TIGHT

Klutch forms a comfort cushion; holds the plate so snug it can't rock, slip, chafe, or "be played with." You can eat and speak as well as you could with your own teeth. A 50c box means months of unbelievable comfort. At all druggists.—Adv.

CHAS·A· STEVENS ·& BROS

Stevens summer Favorites —at thrifty prices!

Silk Jacket Frock ..$35 Fourth Floor

Chalk-white Turban, knit straw.....$10

Flattering Panama .....$5 Fifth Floor.

Bargains Without Any Sacrifice of Quality or Fashion!

Right — Jacket of Truhu Crepe.$7.95
Basque Fisherman Shirt and Beret of Jersey....$2.95
Below — Frock of Truhu Crepe, $13.75
Summer Sports Shop Third Floor

Far right—Polocloth Coat. Unlined .....$17.50 Lined .....$25 Third Floor

Right — Truhu Crepe with silk crochet yoke. $13.75 Summer Sports Shop Third Floor

Ideal for Every Hour in Town or Country

Far left—Silk crepe or satin stripes $10.75

Center — Georgette Jacket Dress ....$17.50 Moderately Priced Fourth Floor

Left — Satin dress jacket .....$16.75 Junior Deb Salon Fifth Floor

Printed Chiffon Dinner Dress with Jacket .....$17.50 Moderately Priced Dresses Fourth Floor

19-25 N. State St. Store open 9:30-6. Auto Parking Service Wabash door. No delivery charge

RED TROOPS WITH WILD DOGS GUARD CHINESE BORDER

Those Who Cross Liable to Be Torn to Pieces.

BY HENRY WALES.
[Chicago Tribune Press Service.]

ABOARD TRANS-SIBERIAN EXPRESS, May 11.—[By Mail.]—There is a squad of frontier militia aboard the train, the trusted, blue-ribbon lads of the G. P. U., accompanied by their dogs, to relieve a contingent on the Usuri border.

Their job is to keep Chinese from sneaking across the river and peddling contraband in Russia, but chiefly to prevent Russians from escaping across that stream into Manchuria.

The dogs are of the German police dog breed, crossed, they say, with Siberian wolfhound, and they seem exceedingly fierce as they leap about and strain at the leashes of their masters, who take them off the train for exercise up and down the station platform every time the train stops.

Fed on Raw Meat.

"We feed them nothing but raw meat," one of the Red guards said. "That keeps them savage, and they will tear any one to pieces if they catch him trying to get across the frontier."

I looked at the mutts and wondered if it were true. I certainly saw them eating everything except raw meat or meat of any kind. They licked up some spoiled chicken cutlets that I started to throw away, and they nearly bit the arm off a Chinese gentleman who had just purchased a couple of salt herring to eat peacefully in his hard car. They ate a bit of cake that I threw one, and even tried to swallow a cigaret butt.

"We feed them fish occasionally," one of the Red guards said, "but that's good for them. They are trained to catch Kinesi [Chinese], and they taste like fish anyway."

The other Red guards roared with laughter and the Chinese within hearing looked extremely displeased.

Finds Railway Food Terrible.

During this long trek across Russia I must have visited a hundred railway dining rooms, or buffets, as they are called, and in none of them did I see anything more edible than growing rubber plants. At least the broad, green, oily looking leaves looked more tempting to me than the sour, soggy, black bread and the repulsive, dirty looking kasha, and the evil smelling bitter cabbage soup.

Russians love rubber plants and somebody must have done a land office business selling them originally.

"They like them because they live in these regions where there is not a green thing growing for nine or ten months of the year," a man on the train explained.

Sure enough, in all the houses propped up in the windows to get the sunshine, were rubber plants, big and little, chiefly big and how.

Despite all the propaganda and all the roaring about tractors and mechanized farming, I saw only two such machines in operation all the way across the continent. At several stations I saw caterpillars on flat cars, ready to be unloaded, and in many more places I saw stocks of various agricultural implements, ploughs, harrows, rakes, seeders, combines, but invariably the humble peasant was using an old-fashioned little hand plough when I saw him working in the field.

True, the season was too early for an intensive cultivation to be under way, but I caught no sight of the modern machinery, so loudly proclaimed by Moscow as distributed everywhere, in the barns as I passed them.

Collective farms became fewer and fewer as I came east. One can always tell them by the big barns with all the stock quartered together and the inevitable clubhouse with the red flag flying in the stiff eastward breeze.

Not So Many Soldiers.

Nor did I see as many soldiers as I had expected. The usual railway police were on duty at every station, scrutinizing every one who got off the train, peering curiously into windows to see who was in the train. And the usual forlorn sentry in his shuba, guarding every bridge and culvert and tunnel.

I passed several troop trains, some going east, some going west, and there were a number of freight trains carrying field guns, guarded by artillerymen. One train had aboard a couple of batteries of big howitzers, ten or twelve inch guns, I figured. The short, squat rifles were on one car, detached from the heavy breeches and bases, which were carried on other cars.

All along through Siberia, in the larger towns, the most imposing buildings, except in some cases the churches, were the prisons. Big stone or log structures, surrounded by walls and with barbed wire entanglements outside them. They were originally night stopping places for the caravans of exiles who tramped eastward to banishment under the czars. Now they are used as permanent places of incarceration for those who transgress the soviet regime.

Reminders of Revolution.

Always near the railroad ran the Great Siberian road, the only means of communication before the railroad, over which went freights, passengers, mail and exiles in the old days. Sometimes the road was stoned or cobbled for short distances, but usually it was just a wide brown trail, worn into countless ruts as passersby had sought to left and right to find hard footing.

There were many reminders of the revolution and the counter-revolution, too, when the armies of Denekin, Koltchak and others sought to overthrow the Reds. Each side, on retreating, burned stations and blew up bridges and wrecked the railroad, the only means of transport, as much as possible. Twisted masses of iron and steel still lie beside many rivers, mute evidence of attempts by one side or another to cut the line.

Always I was struck by the phenomenon that country produce costs more out in these wide open spaces than in shops in Moscow. Butter, milk, eggs, chickens, bread, everything, is from three to ten times more expensive than in the state shops. The reason I apparent after a little study. The government purchases, or rather, confiscates, from the peasants all it can reach, or acquires from convenient collective or state farms at a price it fixes.

Nothing to Buy with Money.

These peasants, operating independently, can charge as much as the traffic will bear, and furthermore, they are influenced by the depreciating purchasing price of the ruble. They can buy nothing with the paper money they accumulate. Shelves in the stores in these little towns are empty, there are no manufactured goods available for distribution here; the little there is goes to the larger cities for the factory workers, the proletariat.

Rather than see their eggs go bad and the butter become rancid and the milk turn sour they sell, but only at a price.

There is less misery apparent as one goes east. True, the people are all shabbily clad, many in ragged garments, all patched, but the crowd of bums and hangerson at railway stations diminishes gradually.

Tramps Go to Cities.

"All the tramps work their way west to the large cities," the conductor explained. "The only people beating their way east are those who are trying to get out of the country, to slip across the frontier, as of course they have no passports or exit visas. They travel chiefly by night and hide in the day, keeping out of sight of the railway police, or they will be arrested."

Mighty few homeless kids, too, which was a relief after the awful sights of the Ukraine and Caucasus, with their bands of wandering children, barefooted, clad in tatters, black with dirt, rapacious and famishing as they begged and stole for their masters, the crafty road tramps.

MAYORS RETURNING FROM LIMELIGHT OF FRENCH TOUR TODAY

New York, June 21.—(AP)—The arrival of the party of American mayors and civic representatives whose activities on a "good will" tour of France frequently occupied the front pages of their home town newspapers, was awaited with interest tonight.

Among the 23 members of the group returning tomorrow aboard the liner Ile de France, Particular interest attached to Mayor James L. Key of Atlanta, whose statements criticising prohibition while aboard had widespread repercussions at home.

The question of drinking champagne at banquets became a problem as soon as the party landed in France a month ago today. Mayor John Porter of Los Angeles and his wife refused to drink intoxicating wines, saying they intended to obey the constitution of the United States even when they were away from home.

Friday those who had made the tour held a meeting on the liner and agreed that upon their arrival they would give out one general statement to the press, in order to avoid "embarrassing interviews."

SEIZED AS ROBBERY ACCOMPLICE.

Joseph La Rue, 26 years old, 4069 Kenmore avenue, was arrested yesterday and charged with being an accomplice of Frank Whyte, 27 years old, 1612 Prairie avenue, who was caught Saturday night in an attempt to hold up the Hyde Park hotel.

SEN. HAWES AND FILIPINOS TALK FREEDOM PLANS

[Chicago Tribune Press Service.]

MANILA, June 21.—Senator Harry B. Hawes [Dem., Mo.] in a conference with Filipino leaders last night regarding plans for the independence campaign, promised to attempt to pass the independence bill at the next sessions of congress. The conference was held in the strictest secrecy and was attended by leading members of the cabinet and legislative assembly.

An interesting discussion followed the senator's suggestion to amend the bill by providing for a five year trial period to be followed by a plebiscite on the question of independence. Miguel Unson, secretary of finance, told Mr. Hawes that the real trial was as to whether the Philippines could withstand the loss of the free American market.

CARSON PIRIE SCOTT & Co

For a Limited Time We Continue This "Special"—Eugene and Frederic Vita Tonic

PERMANENT WAVES
$7.50

You May Also Save in the June Sale of

HAIRGOODS
GREATLY REDUCED

In the Beauty Salon

Ninth Floor, Wabash.

Maple
FURNITURE

$29

Typical Early American maple chests. Commodious with 5 drawers. Maple furniture for the living room, bedroom and dining room.

TOBEY

Michigan Avenue at Lake Street

A BETTER VACATION AT LESS COST IN THE NEARBY

NORTH WOODS

Wisconsin-Upper Michigan
Minnesota Land o' Lakes

Only overnight from Chicago — America's greatest vacation playground. Thousands of lakes.... cool, fascinating forests.... invigorating, pine-scented air. Here are health and relaxation for young and old —fishing, golf, camping, hiking, bathing, horseback riding. Every class of accommodation to choose from. Excellent summer home sites.

Low Summer Fares

For complete information apply to

City Ticket Office
140 S. Clark St.
Phone Dearborn 8100
Madison St. Station
Madison and Canal Sts.
Passenger Information
Phone Dearborn 2000

NORTHWESTERN

CHICAGO & NORTH WESTERN RAILWAY

FOR A DAY OR A YEAR

HOTEL KNICKERBOCKER

A REVELATION IN HOTEL LIVING

CHICAGO OPPOSITE THE DRAKE

HOW STRANGE!

There Are Springs in a Blanket

IF YOU were to look at one of your blankets through a microscope you would see millions of woolly fibres that look exactly like tiny springs. When a blanket is new, each of these spring-like fibres is free and resilient and makes the blanket fleecy and soft. But when grit and dirt get into the blanket they press down upon the fibres, making them hard and matted.

Davies' special "Squeeze Process" of blanket cleaning removes this grit and dirt from every one of these fibres. And it removes them so skillfully that it absolutely prevents shrinking or fading. Have your blankets cleaned by Davies' exclusive "Squeeze Process" now, before you put them away. It will add years to their wear and will preserve their lovely softness and warmth. Call Calumet 1977 today.

DAVIES
LAUNDRY COMPANY

BLANKET CLEANERS

QUALITY LAUNDERERS DRY CLEANERS
2347-57 COTTAGE GROVE AVENUE
CALUMET 1977

DAVIES CARE MEANS LONGER WEAR

KEEP KISSABLE

OGs ARE LIKE HONEY TO YOUR THROAT

WITH OLD GOLDS
[CELLOPHANE WRAPPED]

No other cigarette offers you these purity and quality features:

1 OLD GOLD contains no *greasy artificial* flavorings to stain the teeth, taint the breath, or scratch the throat.

2 OLD GOLD is a Nature-flavored cigarette; made exclusively of sun-ripened tobaccos.

3 OLD GOLD tobaccos are freed of impurities by heat-treating and other processes.

4 OLD GOLDS are packed in CELLOPHANE wrapping... air-tight, germ-proof... guaranteeing their freshness and purity... no matter where you buy them.

NOT A COUGH IN A CARLOAD

CELLOPHANE WRAPPED

NO "ARTIFICIAL FLAVORS" TO TAINT THE BREATH . . . OR SCRATCH THE THROAT

©P. Lorillard Co., Inc.

Have Your Photograph Taken

In Our Portrait Studio

$1

Photograph Is 11x14 Inches!

Almost Half the Size of This Entire Newspaper Page

A beautiful, large portrait of yourself, your youngster, or any member of your family—for $1—while this offer lasts! We've made hundreds. Come in to see them. Note the extremely large size—$1!

You Don't Have to Take More Than One — *Extra Prints at $1 Each*

Photograph Studio, Upper Subway, Wabash.

MANDEL'S SUBWAY STORES

FASHION AT A PRICE

SUBSCRIBE FOR THE CHICAGO TRIBUNE

SHIP SURGEON, STARR'S FRIEND, AIDS DEATH QUIZ

Reveals One of 3 Letters She Wrote Him.

(Picture on back page.)

New York, June 22 [Monday].—[Special.]—Starr Faithfull indicated a "fully meditated desire for suicide" in a letter she wrote Dr. G. Jameson Carr, the Cunard line surgeon with whom she was infatuated, on June 4, the day before she disappeared and four days before her bruised and lifeless body was washed ashore at Long Beach, L. I.

This was revealed early this morning at Mineola by Inspector Harold R. King, chief of the Nassau county detectives, who said, however, that he still was of an "open mind" as to whether the girl was slain, as the authorities at first believed, a suicide, or a victim of accidental death.

Meanwhile Dr. Carr, who is due to arrive here today on the Laconia, said in an interview while that ship lay over in Boston that he was in possession of evidence which will serve to establish the movements of the dead girl in the seventy-two hours preceding her death.

Wrote Him Three Letters.

Dr. Carr said that Miss Faithfull had written three letters to him between the time of their last meeting, on May 29, and her disappearance on June 5. He declined to discuss their contents but said he was not surprised to learn of her death and knew that he was bound to become personally involved in the case.

A copy of one of these letters was made public by Inspector King this morning. It merely expressed regret for the girl's conduct at the time of the sailing of the Franconia on May 29, when Dr. Carr rebuffed her for her intoxicated condition.

Inspector King said he was not fully aware of the contents of the letter showing her suicidal leanings.

Seeks Apology.

The letter he made public was as follows:

"Dear Mr. Carr: I want to apologize and to tell you how deeply I regret my conduct on the Franconia last Friday. I had come down hoping to renew our acquaintance, but I fear I only made a fool of myself and that it was very disagreeable for you. I had brought some drinks on the boat with me and drank them too fast. I become intensely irrational when I drink, and I want you to know how deeply sorry I am for the embarrassment I must have caused you. Very sincerely,

"STARR FAITHFULL."

The letter was written on the stationery of the Pennsylvania hotel and was dated June 3. It was addressed to Dr. Carr, care of the Cunard company, Liverpool.

HUNT CAUSE OF BLAST WHICH WRECKED STORE

Firemen and policemen yesterday conducted an investigation to determine the cause of a terrific blast which wrecked a Great Atlantic and Pacific Tea company store at 4405-07 Sheridan road in the early morning hours.

Two passing automobiles were dented by debris hurled out by the explosion, which occurred in the basement, and A. B. Tredmond, 4418 North Racine avenue, was struck by a can. Windows of other nearby buildings were smashed.

The police held back a crowd of about 1,500 attracted by the blast while firemen extinguished a small blaze which followed. John Stahl, fire marshal of the third division, expressed the opinion that gas accumulating in the basement had caused the blast.

PARKED COUPLE ROBBED.

Edward H. Wolfertz, 2712 Ballou avenue, was sitting in an automobile early yesterday with Miss Helen Vallee, 5101 Ainslie street, in front of her home when three robbers approached. They took $40 from Miss Vallee and $79 from Wolfertz.

Baby Falls Into Boiling Water; Dies of Scalds

Marie De Rosa, 19 months old, died last night at the Mother Cabrini hospital of scalds suffered June 15 when she fell into a pan of boiling water in her home at 1111 Vernon Park place. Armita Azzi, 4 years old, 2217 South Irving avenue, was seriously burned last night when her dress caught fire as she was playing with lighted punk in the yard of her home. She was taken to St. Anthony's hospital.

Shove Saves Child Falling Over Cliff; Teacher Killed

Lenoir, N. C., June 21.—(AP)—Lillian Arhelgar, 21, Charlotte school teacher, died tonight of injuries suffered yesterday in a fall over a 60 foot cliff in attempting to save a small girl from the same fall. The young teacher landed on jagged rocks and never regained consciousness. She saved the child's life with a push as both went over the cliff. The shove sent the child clear of the rocks to fall in a soft sand pit. She was not injured.

ITALIANS HOLD PROCESSIONS AS POPE LIFTS BAN

ROME, June 21.—(AP)—Public religious processions were resumed in Italy today after Pope Pius raised his ban against these ceremonials in the country Thursday. Because of the controversy between the Vatican and the Italian government, Italy has been without these cherished processions for almost a month. Most of today's parades were those which had been postponed from other feast days.

Perhaps the most vivid was that held at Genzano, called "Infiorata" because hundreds of flower girls scattered blossoms on the street, and the marchers, including the city's entire clergy, marched on a thick floral carpet. This ceremony originally was scheduled for June 4.

Virtually every diocese had a procession in honor of Saint Anthony of Paduz, the seven hundredth anniversary of whose death was honored June 13. In each case the diocesan bishop was required to give special permission in conformity with the pope's orders.

CHAS·A· STEVENS ·& BROS

Stevens Famous Semi-Annual Shoe Sale

Every shoe in this sale is of high Stevens standard and has been part of our regular stock. Values are greater than ever before, so come early while this unusual selection lasts!

Laird, Schober & Co. Shoes . . $10.75
Broken Sizes—Formerly to $20

Stevens Footsaver Shoes $8.75
Broken Sizes—Formerly to $13.50

Stevens Shoes $8.75
Broken Sizes—Formerly to $15.50

Shoe Box Shoes $6.75
Broken Sizes—Formerly to $12.75

First Floor—Wabash

The Valuable Collection of the DAVID ZORK CO.

is now being offered for immediate sale at enormous price concessions.

Owners of fine town homes and country estates are going to find many "Treasure Pieces" in our Galleries, at real *bottom prices.*

In ancient Peking, this valuable Carved Emerald Green Jade "Kuan-Yin" of the "Chien Lung" Dynasty was secured for us. Good taste has been used in both the mounting and shade, making an impressive table lamp. Total height, including shade, 32 inches.

In this Sale, priced complete $575.00
Formerly $1,175.00

All Purchases Must Be Final and For Cash Only

This hand-made Queen Anne Table is featured with selected English Walnut and Seaweed inlays. Very useful size, being 25 inches long, 17 inches wide, with roomy shelf for books and magazines.

Now $95.00
Formerly $195.00

In the near future we will discontinue our retail business in these Galleries

Here are two Georgian pieces we picked up in Wigmore Street, London. The Console or Wall Table has fine carvings of the period. Old Pine and East India Woods have been used. Length 48 inches.

Sale Price $369.00
Formerly $735.00

The Antique, Gold Mirror is also a specimen piece of original English design. Height 51¼ inches.

Now $129.00
Formerly $265.00

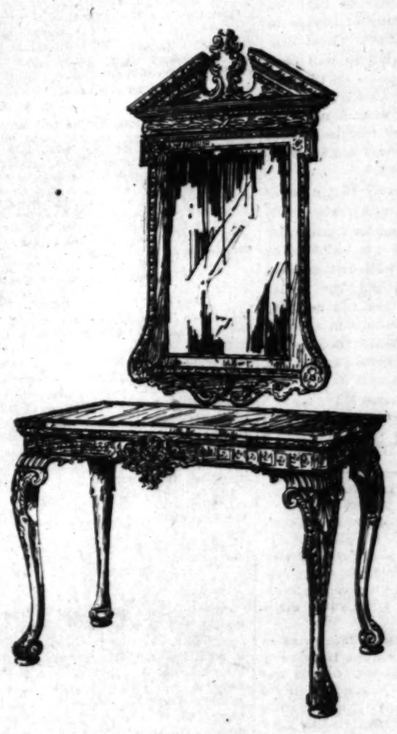

201-207 NORTH MICHIGAN AVENUE

PEARLIE POWELL

320 MICHIGAN AVENUE · NORTH

PRE-INVENTORY CLEARANCE

ONE MONTH EARLY

Taking our semi-annual inventory on June 30th instead of July 31st necessitates this sale and its great price reductions.

250 DRESSES

$18 , $28 , $38

Formerly sold from $55 to $165

Dresses for daytime wear in prints or plain crepes and light weight woolens; also dinner and evening gowns in all materials.

COATS

$35 , $55

Formerly $75 to $175

Fur collared and plain tailored models

The FORT PITT LIMITED *to* NEW YORK

via Pittsburgh *and* Washington through the beautiful Alleghenies during daylight hours

(THROUGH SLEEPER FOR WHEELING)

DAYLIGHT SAVING TIME gives you an extra hour in which to "round out" your day in Chicago before boarding the Fort Pitt Limited for the east.

The Fort Pitt is equipped with full Club Lounge Car, Observation Car, Compartment, Drawing Room and semi-private open section sleeping cars. Popular Table D'Hote and a la carte service in Colonial Diner at moderate cost. Free stop-over privileges at Washington and all points en route.

Overnight Reclining Seat Coaches for thrifty travelers—unusual coach comfort at no extra cost

Your ticket on this fine train entitles you to accommodations in our new and increasingly popular Reclining Seat Coaches, assuring those who wish to travel the thrift way a comfortable night's rest and daytime journey at no additional charge. Separate smoking rooms for men and women, porter service and buffet for light lunches and refreshments.

Lv. Chicago 9:30 p. m. Daylight Saving Time
Ar. Pittsburgh . . 8:45 a. m. Eastern Standard Time
Ar. Washington . 4:40 p. m. Eastern Standard Time
Ar. Baltimore . . 5:48 p. m. Eastern Standard Time
Ar. Philadelphia . 8:01 p. m. Eastern Standard Time
Ar. New York 10:00 p. m. Eastern Standard Time

Other trains leave Chicago: No. 10, 11:00 a. m.; Capitol Limited, 2:00 p. m.; No. 46, 6:40 p. m.; No. 16, 11:00 p. m. (Time given here Chicago daylight saving)

For information and reservations apply

City Ticket Office, 163 W. Jackson Blvd., Phone Wabash 4600
Depot Ticket Office, Grand Central Station, Phone Harrison 2393
Travel Bureau, Bankers Building, Phone Wabash 2211

BALTIMORE & OHIO

The Short Line to Washington

Chicago Daily Tribune
THE WORLD'S GREATEST NEWSPAPER

FOUNDED JUNE 10, 1847

ENTERED AS SECOND CLASS MATTER JUNE 3, 1903, AT THE POSTOFFICE AT CHICAGO, ILL., UNDER ACT OF MARCH 3, 1879.

All unsolicited articles, manuscripts, letters and pictures sent to The Tribune are sent at the owner's risk, and The Tribune company expressly repudiates any liability or responsibility for their safe custody or return.

MONDAY, JUNE 22, 1931.

THE TRIBUNE OFFICES.
CHICAGO—TRIBUNE SQUARE.
MILWAUKEE—TRUST COMPANY BUILDING.
NEW YORK—220 EAST 42D STREET.
WASHINGTON—815 ALBEE BUILDING.
BOSTON—718 CHAMBER OF COMMERCE BUILDING.
ATLANTA—1825 RHODES-HAVERTY BUILDING.
LONDON—135 FLEET STREET.
PARIS—1 RUE SCRIBE.
BERLIN—69 UNTER DEN LINDEN.
RIGA—ELIZABETES IELA 15/3.
ROME—GALLERIA COLONNA (SCALA A).
VIENNA—3 ROSENBURSENSTRASSE.
WARSAW—PLAC KRASINSKA 6.
GIBRALTAR—HOTEL CECIL.
PEIPING—GRAND HOTEL DES WAGON-LITS.
SHANGHAI—36 AVENUE EDWARD VII.
TOKIO—IMPERIAL HOTEL.
MEXICO CITY—HOTEL REGIS.
PANAMA CITY—HOTEL CENTRAL.
SPECIAL REPRESENTATION,
SAN FRANCISCO—820 KOHL BUILDING.

THE TRIBUNE'S PLATFORM FOR CHICAGOLAND

1. *Make Chicago the First City in the World.*
2. *Start the Subway.*
3. *Electrify the Railroads.*
4. *Abolish the Smoke Pall.*
5. *Separate Grades of Boulevards and of Through Streets.*
6. *End the Reign of Gangdom.*

"The struggle for freedom of speech has marched hand in hand in the advance of civilization with the struggle for other great human liberties. History teaches that human liberty cannot be secured unless there is freedom to express grievances." —FLOYD E. THOMPSON.

THE MORATORIUM.

Recent critical developments in the financial situation of Germany have precipitated action by the President and procured for it the assent of a formidable list of senators and representatives, including most of the leaders of both parties in congress. While the President's statement is guarded as to the immediate facts which have induced him to propose a moratorium, the recent withdrawals of foreign funds from the Reichsbank and "an abnormal movement of gold into the United States" noted in European reports indicate an emergency which we must assume justifies the American initiative. The financial collapse of the present German government would be a misfortune to which the American people would certainly not wish to contribute, though we trust our representatives in any subsequent cooperation for the stabilization of the European credit situation will see to it that our contribution is fairly proportionate to our interest. We are of course interested in the economic and political stability of Europe, but not so nearly nor so vitally as Germany's neighbors, one of which at least has thus far shown a minimum of concern over the possibilities from which we are exhorted to save European society at our own special expense.

The moratorium doubtless will be approved by congress, and that virtual certainty, we trust, will have a stabilizing influence. It is in this view, as an emergency measure and not as prelude to war debt revision, that it will be approved by the nation. Mr. Hoover has therefore wisely reiterated our position and stressed his own opposition to debt cancellation.

THE OUSTING OF MR. CUTMORE

The board of assessors of Cook county has fired its director of appraisals, Mr. Harry Cutmore.

This is the same board of assessors which has shown no embarrassment in having among its membership Mr. Gene Oliver. Mr. Oliver was found guilty of cheating the United States government in his income tax return. He has been sentenced to 18 months in the federal penitentiary at Leavenworth and unless the higher courts reverse the verdict he will be wearing a prison uniform one of these days. Mr. Oliver and his complacent confrères, in removing Mr. Cutmore, issued a statement in which Mr. Cutmore's probity was impeached. That is a lily which seems to need no painting.

Mr. Cutmore is a professional appraiser. When the incompetence and dishonesty of the elected assessing officials of this county had resulted in a complete breakdown of the assessing machinery Mr. Cutmore was called in to direct the job of reappraisal which was required in the reassessment order.

Probably the majority of taxpayers of Chicago regarded the reassessment with suspicion. They thought that it would prove to be merely a pretext for increasing the total tax collections. Mr. Cutmore's work was therefore subjected to the closest scrutiny not only by corruptionists who regarded him as a nuisance but as well by honest taxpayers. It is no small tribute to Mr. Cutmore that if he has not gained the esteem of the board of assessors he has earned the respect of taxpayers generally.

THE TRIBUNE shared the popular suspicion of the reassessment and followed its progress, therefore, with something more than the usual watchfulness. It is our belief that Mr. Cutmore has been an honest, conscientious, and able public servant. If mistakes were made by him, we believe they were not made from dishonorable motives. Mr. Cutmore was obliged to work as best he could with the staff sent him by the politicians from the patronage lists. In spite of that handicap he gave Chicago and Cook county what is generally conceded by impartial observers to be the fairest assessment which the community has had in decades.

That is not to say that there is not a great amount of dissatisfaction among taxpayers or that their complaints are not merited. Taxes are too high, and they bear too heavily upon real estate. The board of assessors has already sought to fasten the blame for high taxes upon Mr. Cutmore, but we do not think the effort will prove successful. It was Mr. Cutmore's job merely to place a valuation upon the hundreds of thousands of property holdings in the county. It was his task to appraise a bungalow worth $5,000 at $6,000 and an office building worth $1,000,000 at $1,000,000. It was his duty to prevent one $5,000 bungalow from being assessed at $1,000 and its duplicate next door at $6,000. He was merely the appraiser. The tax rates were no business of his and by no stretch of the meaning of words can he be charged with responsibility for high taxes in Cook county.

Mr. Cutmore retires to private life with the respect of the honest citizens of Cook county. That may go far toward explaining why he is out of office.

THE LEGISLATIVE FAILURE.

It will be a matter of general agreement that the Illinois general assembly of 1931 was a failure from any point of view. A legislature frequently can be judged by what it refuses to do, and sometimes its greatest service is negative. It must meet to appropriate for the expenses of government. The number of bills, other than money bills, required every two years for the proper conduct of government should not be very large. Statutory law ought not to need expansive repairing biennially, but it can take some.

This year was out of the ordinary. It is not usual for public finances to be in such condition as they are now. The public services have been handed the consequences of years of terrible administration of government. It was in the failure to show any consideration for these conditions that the assembly revealed itself at its worst.

One thing the assembly did which was undone by the governor. It repealed the Illinois search and seizure act, the state prohibition law, as instructed by the referendum vote of the people. Mr. Emmerson vetoed the repeal. The prohibition law in Illinois politics has produced a damaging confusion of ethical standards. It has been the refuge of rascals and the safe harbor of incompetents. Legislators have been judged by the single rule of their behavior on this question. A thoroughgoing scoundrel has been able to acquire merit by supporting the Anti-Saloon league in legislation, and then has been able to take his own way without condemnation.

Under such cover reprehensible activities have had protection. Criticism fails in its purpose because the rascal is immunized. He has a benediction from a pretentious morality and with it a safe conduct for his other purposes. It would be hard to imagine a more deleterious influence than that of the indulgence granted legislatures by this single standard of morality which takes no account of general probity and competence in public affairs.

When Gov. Emmerson vetoed the repeal of the state enforcement act he put new life back in an evil which the legislature itself had voted out of its activities. He restored the false standard of criticism and judgment which has been operating to lower the levels of legislative character and acts. There was a chance to get rid of it, but the governor spoiled it. His veto threw him into the hands of the legislators who profit from the oblique moral standards in the code of prohibition and the assembly goes into the record as the greatest failure in legislative history.

ANOTHER RETREAT.

Reports come from Washington that the government is giving careful consideration to the latest budgetary plan for the limitation of armaments. The government, of course, means the state department. We doubt that the army and navy departments have weakened in their opposition to budgetary limitations. It is the state department that is susceptible to the influences at home and abroad pressing always for concessions and compromises of American interest.

Up to this time our government has taken a stand against the policy of limitations of budgets for the obvious reason that we pay more for men and material than any other country. Especially the discrepancy is great where nations have compulsory military service, paying soldiers a pittance. International limitations of armament according to the amount spent would result in a drastic and disproportionate reduction of our armament unless full allowance were made for the difference of standards.

But we have little reason to expect that any such allowance demanded by us would be willingly or adequately considered by European governments. Also we have little reason to hope that our present diplomacy would resolutely withstand unfair adjustment. The report of reconsideration of our stand on budgetary limitations follows the news that pacifist pressure has lately been brought to bear in favor of a retreat from our previous position. The susceptibility of the administration to such influences has been revealed often enough to arouse concern among Americans who are opposed to the continual weakening of the national defense.

AN ISLAND NOW AND THEN.

Brazil is reported as taking action to secure possession of two islands in the South Atlantic which have escaped occupation. A cruiser was sent to extend Brazilian jurisdiction to them before a British or a French warship raised a flag over them. Such possessions may be liabilities rather than assets, but the avidity of Europe to pick them up is at least an instinct. Great Britain's inborn acquisitiveness is not so well illustrated by the red splashes of empire on the map as by the pin points everywhere on the globe representing a trifle picked up for what it might be worth. It has been an index of morale—to hold on like death to what you have and add anything you can find.

Brazil acted promptly, suspecting that a bit of delay would present the cruiser with the spectacle of a British landing party looking for fresh water under a British flag indicating possession. The United States is preoccupied with retrogression and surrender. Guam is an item. The British have some of the old yeast. They will not play their own recessional. These islands in question are probably covered by the Monroe Doctrine, if that still has any vitality. It may be doubted that Mr. Stimson thinks it has.

Editorial of the Day

PROOF OF FRIENDSHIP.

[The Grand Rapids Press.]

Those who interpret the Canadian tariff as hostile to the United States will do well to remember that the dominion has consistently shown a friendly attitude on other matters. For instance, the treaty prohibiting export of liquor to the United States is estimated to have cost Canada $7,000,000 in excise taxes.

While the tariff cannot logically be interpreted as showing hostility, the $7,000,000 sacrifice is decidedly a token of friendship and coöperation. Canada was under no compulsion to agree to such a ban. It did so apparently with the intention only of assisting this country to uphold a law with which Canada itself was not in sympathy.

The St. Lawrence lake-to-sea waterway appears to be approaching a point of realization. Canada has shown a willingness to work with the United States on that project, although many political and technical obstacles still remain to be overcome.

There is too much at stake to permit any imagined tariff battle to threaten the existing friendship.

How to Keep Well By Dr. W. A. Evans

To the limit of space questions pertaining to hygiene and prevention of disease will be answered in this column. Personal replies will be made to inquiries under proper limitations when return stamped envelope is inclosed. Dr. Evans will not make diagnosis or prescribe for individual disease.

[Copyright: 1931: By The Chicago Tribune.]

TO MAKE FUMIGATION SAFE.

THERE is a disposition on the part of city councils and state legislatures to stop the use of hydrocyanic acid for fumigating purposes. The casualties are so numerous and the accidents so spectacular that one does not wonder at the action of the legislative bodies. But in spite of the waves of popular indignation, the fear excited by newspaper publicity, and the acts passed by legislatures hydrocyanic fumigation continues. The method is so superior to any other that it will continue in use in spite of everything until a better method is found.

For fumigating tobacco, fruits and vegetables, grain and flour, and for killing rats, mice, mosquitoes, and bedbugs hydrocyanic gas is in a class by itself. What is more, when the fumigating is done by trained, experienced men the danger is not exceptionally great. Foods that have been fumigated by it are entirely safe to eat provided proper precautions have been taken.

Even water that has become saturated with it becomes safe in time. It can be used in ships and houses without endangering the occupants, or those of adjacent houses, or the people on the street. All is in knowing how and in applying what is known. Legislatures—state and local—might very well regulate such fumigation by licensing fumigators and basing the license upon a showing of qualifications by specifying the kinds of material used [for the chemical is put up in different forms] and by approving certain methods and prohibiting others. That kind of legislation would be helpful and could be enforced.

Dr. C. L. Williams of the United States public health service recently gave an informing lecture on fumigation before the New York police school. Most of the lecture was devoted to hydrocyanic fumigation. A part that is of interest to the general public dealt with the treatment of persons made unconscious by the gas. Hydrocyanic acid first affects the center of consciousness. It next affects the breathing center, and, after that, the heart center.

Because a poisoned person is unconscious it does not follow that he must die. Nor is death inevitable if breathing has stopped. Not until the heart ceases to beat is hope of revival given up. Therefore the first thing to do when a person is poisoned is to get him into fresh air. If he is unconscious he must be dragged or carried out, and that quickly.

Throwing open the windows and blowing out the room is a waste of precious time. If the unconscious man is breathing he will probably recover and nothing need be done. If breathing has stopped, or if it is very irregular and ineffective, artificial respiration must be done. This should be kept up as long as the heart beats. If it is quite certain that the heart is no longer beating nothing that can be done will avail. No medicine of any sort is of service.

PREVENTIVE OF DANDRUFF.

F. N. writes: What is the best way to prevent dandruff and falling hair?

REPLY.

Keep the scalp clean and as greasy as it should be, but not more so. Brush the hair frequently and well. Wear light, loose hats only. Select a hairy father.

INGROWING NAILS.

Mrs. S. M. writes: Some time ago you wrote of ingrowing nails. The cause given was entirely new to me. I am a real sufferer from the trouble and have always tried everything in the way of treatment. Please tell me how such a condition should be treated.

REPLY.

Wear broad toed shoes. Wash your feet daily. After washing lift the ingrowing nail corner and push a little absorbent cotton underneath. Increase the size of the piece of cotton slowly. When the nail is lifted clear the inflammation will subside.

Narrow toed shoes push the nails until they come to lie somewhat diagonally on the toe. This causes them to ingrow.

FRIEND OF THE PEOPLE

Letters to this department must be signed with names and addresses of writers.

NOISE ANNOYS.

Chicago, June 17.—[Friend of the People.]—In the 7600 block of Saginaw avenue dogs bark and cats howl all hours of the day and night. What steps can be taken to eliminate the unnecessary noises from the neighborhood?

C. A. S.

The captain commanding the 10th district reports that the men on duty have interviewed the owner of dogs, who said he owned three collie dogs, which only bark when some one comes to the door or yard of his premises. Otherwise they do not cause any disturbance at all, and he is not the owner of any cats. The owner also stated that he would keep the animals as quiet as possible and eliminate future cause for complaint of like nature.

JOHN H. ALCOCK,
Acting Police Commissioner.

LONG STANDING DEBT.

Chicago, June 19.—[Legal Friend of the People.]—1. Two boys came to Chicago and roomed at the home of a friend. The first boy owes the second boy $150.00 covering expenses, room rent, etc., for the one year he remained in town. The first boy also owed their landlady $4.00. Later he left, without paying his debts, leaving behind a winter overcoat valued at $45.00. 2. Is the landlady entitled to the coat? 3. Does it belong to the second boy? A. Z.

1. We assume that they are minors.
2. Technically, no; but most persons in her position would take the law in their own hands.
3. Technically, it does not belong to either one of them.

TRIBUNE LAW DEPARTMENT.

UNETHICAL.

Chicago, June 19.—[Legal Friend of the People.]—A tenant owes a balance of June rent, which he is supposed to pay in advance. 1. Can a lawyer garnishee his wages for balance? 2. Would tenant have to pay lawyer fee for releasing garnishee? 3. What redress would tenant have against lawyer for garnisheeing wages without obtaining judgment?

J. D.

1. No. It would be necessary to recover the judgment first.
2. No.
3. We assume that you mean serving a garnishee demand notice. This is regarded as unethical, and we would suggest that you report it to the Bar association at 160 North La Salle street.

TRIBUNE LAW DEPARTMENT.

A LINE O' TYPE OR TWO

How to the Line, let the quips fall where they may. By B.B.

ALL IN DUE TIME.

'S funny, but everything happens in this old world when the proper time comes. Take the new kind of horribly colored wide flapping pajamas that the gels are wearing down to the bathing beaches this year. If those things had been worn a quarter of a century ago there would have been runaway horses in every block turning over buggies and trampling down innocent pedestrians. But today there are no horses, just autos, and though once in a while an auto driver is blinded by some suit of pajamas more brilliantly illuminated than the rest he generally doesn't do much worse than run his machine into a telephone pole. Nervous drivers, of course, ought to wear colored glasses this summer, or blinders or black goggles or something. Once in a while a flopping pair of rainbow colored pajamas comes walking along the street that's an awful shock to anybody that is high strung and excitable. Still it's better than if we had horses on the streets. An automobile may get an awful pain in its carburetor at the first sight of the kind of pajamas they're wearing nowadays, but it won't do anything much worse than run off in the ditch, but an old-fashioned horse would have turned and run until it dropped dead in its tracks. Yessir, everything happens in this world when the right time comes.

TWO SONNETS.

As the rich autumn in a year of good,
So let our love become as we grow old,
The last late blackbird calling in the wood
And all the lanes blown deep with shattered gold;
And up that high and ivy-reddened hill
Whereunder so much loveliness is laid,
When we go climbing, lest he feel the chill
Of nearing death, and quake, and be afraid,
Leave Love behind us in a patch of sun
To soothe his innocent memories with his wing,
Lest at the windy height, when all is done,
He fly upon our hearts and weep and cling,
And we in pity for his moaning sighs
Failing, insult the moment with our cries.

O silver time, O quick with many murmurs,
O sweet starred night, O shadow warm with wings,
Step softly; here, as in forgotten summers,
A ghostly Psyche to her lover clings.
No passion ever was that is not here;
The little flowers are breathing and awake,
And weep above the purple mosses where
Pyramus bleeds, and Thisbe for his sake.
O fatal wound, O strange defrauded love,
Think not you bleed, think not you die alone!
No drop you shed but is the prophet of
A drop as hot and final of my own.
Not for you only, slain and stilled of crying,
Burns in my throat the anguish of your dying.

DOROTHY KISSLING.

"AND NOW we say good-by to these scholastic halls," say the June valedictorians. Don't think it's good-by, dearies. Wait till they come after you as a loyal alumnus to give a little financial assistance to dear old alma mater. Say not good-by, but say you're going out to Kamchatka as a missionary and won't be back for 38 years.

A SPEED of 400 miles an hour may be maintained through the stratosphere, according to Prof. Piccard. But that is through stratosphere, and so many demon motorists think it means through Indiana, Illinois, Michigan, Wisconsin, or any other state.

AND NOW PADEREWSKI gets an honorary Doc's degree from a university. Gosh, how the colleges have awakened all of a sudden! This year they're giving degrees for other talents than that of making money.

THA DUKE AN THA B AN C ARE INVITED TO A WEDDING.

Dick: Hell's bust loose again. Me an tha B an C has got 16 bucks laid by ta use on a vacation. This morning's mail brings the regulation eight 3rd and 4th notices plus a fancy envelope wich is tha only one we need to open. Lo an behole, it's a wedding invitation. After tha Mama rubs her finger across to see if it's engraved, we read that John's boy, Freddie, is taking upon himself a bride. He sure used his noodle in doin tha act now cause it may be a long time before we have another era of prosperity such as the pre-Wailing one. Looks like between tha wedding present an a new dress for tha B an C tha vacation will be spent in tha dunes of our back yard. You shooda heard tha argument about what kind of a present we shood give. After getting my nails loaded with dandruff, I suggests a bright idea in tha shape of a cuckoo clock cause every week when it gets out of order tha accepteе will remember who gave it an will eventually scratch our name off'n their mailing list. Tha Mama's idea was to send a piano on wich we wood give tha $6.00 down payment. Sometimes I think she's got brains. One cood even improve on her suggestion by dealin with a house which waives tha down bucks. Tomorrow I gotta write to a decent paper an find out for tha Mama what she shood wear at a 4 o'clock weddin. I wrote our neighborhood blade an they answered "Clothes." That press-feeding editor is still sore at me cause we used to run aroun with tha same girl an he won out. Johnny and Lou phoned today an asked if we had any bad news lately so I suggests we go together. They are gonna give tha happie coupel a fine second hand can opener. Can ya imagine Johnny wantin to rent a high hat, he's 4 ft six. I tole him everybody wood be knockin it off with their knees. Lou suggests us all taking a cab, this is jake with me providing we take a street car first an get off two blocks from tha shindig. I understand Freddie's gettin a peach of a bride. I sure hope so cause if he gets one like a certain party whose name I wont mention, but whose initials are D. B., I guess he'll wish he joined tha Navy instead. When we got married tha B and C picked Niagara Falls an I picked Atlantic City for tha honeymoon. DUKE BAKRAK.

P. S. If that argument came up today two railroads would benefit.

LAGNIAPPE.

"CORNELL UNIVERSITY Insures Lives of Professors for $4,000,000."—The Trib. Wouldn't it have been better to ask the students not to shoot at the profs?

WE HAVE DECIDED on a twenty year plan for the last line. You have only to wait until June 20, 1951. It isn't very long to wait and think what a fine last line it will be. R. H. L.

GETTING TO BE A PERMANENT JOB

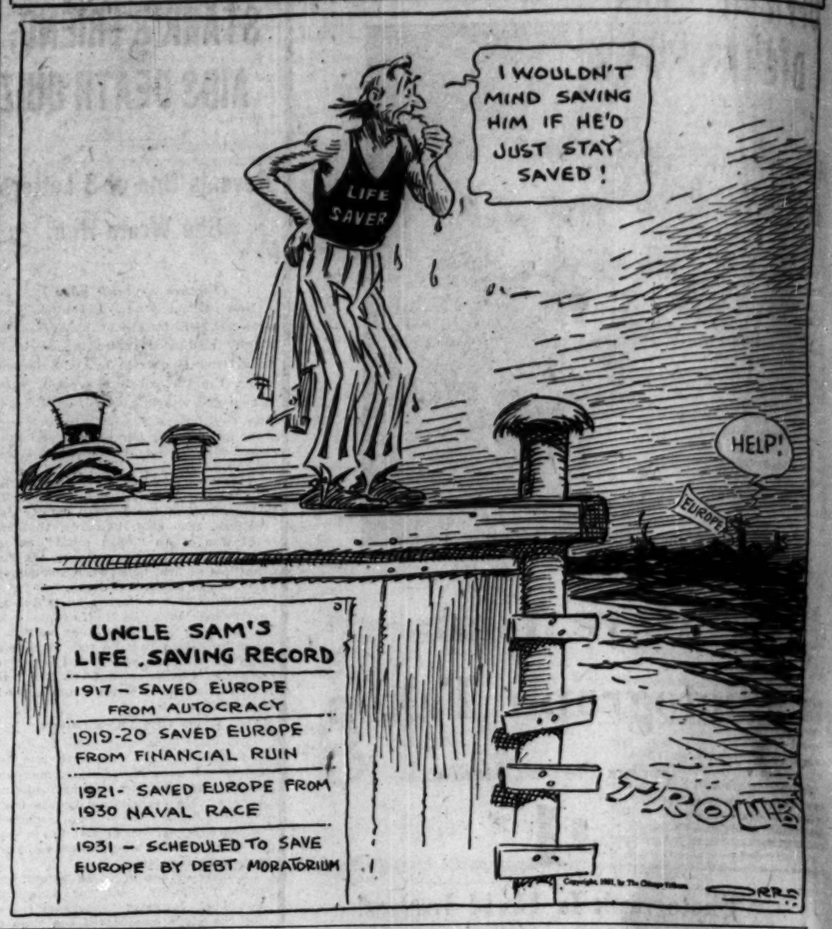
I WOULDN'T MIND SAVING HIM IF HE'D JUST STAY SAVED!
LIFE SAVER
HELP!
EUROPE
UNCLE SAM'S LIFE SAVING RECORD
1917 – SAVED EUROPE FROM AUTOCRACY
1919-20 SAVED EUROPE FROM FINANCIAL RUIN
1921- SAVED EUROPE FROM 1930 NAVAL RACE
1931 – SCHEDULED TO SAVE EUROPE BY DEBT MORATORIUM
TROUT
Copyright, 1931, by The Chicago Tribune
ORR

FROM THE TRIBUNE'S COLUMNS

16 YEARS AGO TODAY

JUNE 22, 1915.

ATLANTA, Ga. — Proclamation of martial law within a half mile zone on each side of Gov. Slaton's home and the placing of a strong cordon of National Guardsmen around his residence follow the commutation from death to life imprisonment of the sentence of Leo M. Frank, convicted of the murder of Mary Phagan. The call for the guardsmen was made after a mob estimated at between 6,000 and 10,000 persons started from Atlanta for the governor's country home, six miles from the city. The mob set up cries of "We want John Slaton, Georgia's traitor governor." At 2:30 this morning two more battalions of the National Guard had been called out and two machine guns were set in position to command approaches to Slaton's home. The mob seemed to have disappeared.

JOLIET. — Convicts at Joliet penitentiary are still on their "honor." The tragedy in the life of Warden Edmund M. Allen, whose wife, Odette, was slain by a "trusty," will not affect the honor system at the prison. He sent a letter to "his boys" at a time when they were keyed up to a high tension by the news of the murder and were in a state of revolt. The letter said: "In this greatest trial of my life I want at least the knowledge that the boys for whom I and mine have tried to do are doing the right thing. I will do nothing until I have talked with you. If you want to help lighten my grief, be 100 per cent men."

LONDON.—A Petrograd correspondent reports that after tribulations and heroism the Russians are yielding ground by inches. The roar of enemy artillery is now heard in Lemberg, and thousands of inhabitants are leaving the city. It is the general opinion at Petrograd that Lemberg will soon be abandoned to the enemy.

30 YEARS AGO TODAY

JUNE 22, 1901.

CHICAGO.—A rabid fox terrier rushed into the residence of Deputy United States Marshal Thomas Middleton, 23 Woodland Park, and attacked his 16 year old daughter, Amy. The screams of the girl summoned to her defense a Scotch collie owned by Mr. Middleton, and after a desperate battle, in which the household pet was worsted, and the lives of a number of children playing in the park were jeopardized, the infuriated terrier was killed by a bullet from Mr. Middleton's revolver.

WASHINGTON, D. C.—An executive order issued by the President appointing Judge William H. Taft civil governor of the Philippine islands was made public by the secretary of war. The order says that on and after the 4th day of July, 1901, the president of the Philippine commission shall exercise the executive authority in all civil affairs in the government of the Philippine islands, heretofore exercised by the military governor of the Philippines.

50 YEARS AGO TODAY

JUNE 22, 1881.

WASHINGTON, D. C.—It is reported that Col. Dudley, the new commissioner of pensions, will remove all Democrats and ex-rebels employed in the pension bureau and replace them with Union soldiers. It is said there are a large number, not only of sympathizers with the "lost cause," but of persons who actually fought for the "lost cause," in the pension office.

NEW YORK.—A dispatch from Batavia, N. Y., says: "This little town is filled with excitement over the discovery of what are believed to be the remains of William Morgan, the man who betrayed the secrets of the Free Masons in his book entitled 'Morgan's Illustration of Masonry,' fifty-five years ago, and who was alleged to have been abducted and made away with before his work was given to the public. Following the digging up of the skeleton, a silver ring with "W. M." engraved on it was found and an old tobacco box containing a letter from "Henry Brown," in which the words "Mason," "liar," "prison," and "kill" are discernible. Henry Brown was one of the chief Masons in the town of Batavia and following the disappearance of Morgan he published a book reviewing the tragedy from a Masonic standpoint. Morgan disappeared Sept. 13, 1826.

VOICE OF THE PEOPLE

Writers should confine themselves to 200 or 300 words. Give full names and addresses. No manuscripts can be returned. Address Voice of the People, The Tribune.

AFTER CAPONE.

Chicago, June 18. — Mr. A. Capone, pleasure purveyor par excellence, has entered a plea of guilty. It looks good, it sounds good and the label appears to be genuine, but is it really going to mean anything?

Will it decrease drinking? So will your Aunt Fanny. Will it put more than a very temporary curb on graft and curruption? Don't tell me, let me guess. Is there any scarcity of blue-chinned, heavy-fingered boys ready to step into the breach created by the retirement of Al and a few of the firm? Methinks not.

Even a congressman will agree that you can't alter effect by ignoring cause. Prohibition is the cause and repeal or modification is the only lasting cure. When the tree has sick roots, snipping off a few rotten branches won't remedy matters. JONES B. FRANKEL.

ELEVATED CAR LICENSES.

Chicago, June 18.—In this morning's issue, June 18, you carry a letter signed by Q. E. McCredie under the caption, "A Source of Revenue," in which it is stated that the Chicago Rapid Transit company has not paid its current taxes on its cars.

I would like to advise you that on June 3 the Chicago Rapid Transit company paid for its car licenses in the sum of $99,650. The only reason that the new licenses are not up is that they have not yet been furnished to us by the city. As you probably know, this is only one class of taxes paid by the Chicago Rapid Transit company. H. M. LYTLE,
Vice President, Chicago Rapid Transit Lines.

PAID.

Chicago, June 19.—In the Voice of the People on June 9, 1931, Mr. Q. E. McCredie suggests that the city collect car license fees from the elevated lines. I wish to advise Mr. McCredie that these fees were due on May 1, 1931, and that the company's check, amounting to $99,650, was received by the city on June 3, 1931. FRED FISCHMAN,
Acting Superintendent, License Department, City of Chicago.

THE ANTHEM.

Chicago, June 17.—In today's paper a gentleman protests about the music of "The Star Spangled Banner." I see no authoritative reason for such statements as were made. The wide range of scale expresses the exhilaration and joy of a young patriot at the news of his country's victory. The harmony of the anthem is fully expressive of the feeling of patriotism that was instilled in the hearts of the people by seeing their intense efforts repaid by victory. Why should any one desire to obliterate such a glorious expression of American patriotism? Let us have one tradition, one patriotic hope that shall never die, and let this be "The Star Spangled Banner." JEROME P. PICKARD.

A POST CARD.

Chicago, June 17.—I feel I'm wasting a postcard, but I'll do it to suggest that you mail a copy of the great executive Hoover's speech, as reported in Tuesday's TRIBUNE, to L. R., whose letter appeared Monday. L. R., like a lot more of us, is suffering from the delusion that he wants a chance to earn some money honestly, while all he really needs is courage and confidence. L. O'L.

MR. HOOVER AT INDIANAPOLIS.

Chicago, June 17.—Congratulations on your splendid editorial with reference to the President's Indianapolis speech. As usual, THE TRIBUNE strikes the right note. I wish both speech and editorial could be read and studied by every American.

In these trying times when professional optimists feed us empty platitudes and glittering generalities it is like a refreshing drink to a sun-parched desert traveler to have a message of optimism and courage based upon fact and not upon fancy. Let's have done with whistling in the dark, which inspires no confidence among the jobless thousands. Those well meaning but ill informed apologists who through fear of creating a panic profess to doubt that we actually are going through the worst world-wide depression of the last century do more harm than good. They insult the intelligence of thinking people as they also insult the inherent courage of the American nation.

As THE TRIBUNE so ably points out, the President's speech, while not attempting to minimize our very real and concrete tribulations, does point to some equally real and concrete facts from which we may all take renewed faith and courage. It was a scholarly, statesmanlike and manly address which, whatever may be its effect politically, will contribute in no small degree to the enduring fame of President Hoover as an economist.

How fortunate that in this critical period the nation is guided by one who is without doubt one of the foremost experts on economics in the world today! Every fair minded and intelligent observer knows that Mr. Hoover is in no way responsible for this world-wide depression or the attendant evils of unemployment. Moreover, time will demonstrate that Mr. Hoover's statesmanship is a Godsend to the country in this crisis and has without doubt spared us from what might otherwise have resulted in the worst panic in American history. NEW YORKER.

P. S.—THE TRIBUNE is so far ahead of the field in all other departments, why can't it also lead in radio news?

A BAR OF SOAP.

Oak Park, Ill., June 16.—A colored boy was arrested in Oak Park for stealing a bar of soap and sentenced to 60 days in the Bridewell. An Oak Park official swindled the village out of thousands of dollars and walks the streets a free man. It is said he is gradually paying back the money. What I would like to know is, Did they give the boy a chance to pay for the bar of soap? A. S. H.

THE MANNER OF SPEAKING.

Chicago, June 6.—A correspondent of yours, Rebecca Thompson Bell by name, says she reads THE TRIBUNE "from the front page to the last column on the back page." Will some one please inform Miss Bell that there are no columns on the back page? Or maybe I'm blind. ROBERT FALKMAN.

WHY TEACHERS ARE UNPAID.

Chicago, June 11.—If the gas tax money that the rural burglars in the legislature have stolen from Chicago were paid to the city, the school teachers could pay for their daily bread.

ONE OF THE ROBBED.

NAVAL AGREEMENT

[Il 420, Florence.]

"Now, Marianne, if you don't agree with us, get out of our boat. If you do, you will surely go to the bottom."

STINSON SALES OFFICIAL, BRIDE DIE IN CRASH

M. S. Hutchison's Plane Hits Tree on Golf Course

Pelham Manor, N. Y., June 21.—[Special.]—Myron S. Hutchinson, district sales manager and pilot of the Stinson Aircraft corporation, was instantly killed and his bride of a few weeks was mortally injured early this afternoon when their Stinson monoplane crashed on the golf links of the Pelham Country club.

The couple was returning from Boston, where they visited Mrs. Hutchinson's mother. When over the village of North Pelham the plane seemed to be in difficulty and Hutchinson was seen to bank it sharply toward the golf course, which was crowded with players.

At the last moment, the plane lost altitude and refused to stretch its glide over a small grove of trees. Still traveling at good speed, it sank below the top of the trees and cut the top off one of the largest on the far side.

The impact threw the tail of the plane high in the air, and the machine itself nose first into the soft turf of the rough near the golf fairway.

The players rushed to the fallen machine and quickly extricated Mrs. Hutchinson. Stoppage of the motor prevented fire. Mrs. Hutchinson was rushed to the New Rochelle hospital where she died within a few hours without regaining consciousness.

The two victims had been married only a short time. They were living in Junction. Mrs. Hutchinson was Miss Ione Horwath of Boston.

Field's Accessory Values

CHIFFON HOSE

Sheer, fine gauge

Special $1.15

Full finish . . . colored or self-spot top . . . narrow French silk heel . . . cradle foot. Exceptional quality in the new shades.

First Floor, North, State and Suburban Stores

SUMMER SPORTS SCARFS

Very dashing

$1.55 and $1.95

Ascots and tailored scarfs . . . fringed and tapered (after Chanel). Lots of colors with colors.

First Floor, Middle, State and Suburban Stores

Full Marshall Field Quality at Today's New Low Prices

DRASTIC REDUCTIONS IN ALL MILLINERY SECTIONS ON THE FIFTH FLOOR

MARSHALL FIELD & COMPANY

Marshall Field & Company

All This Week—

You Can Watch This Georgia Lass Make Hand-Tufted

CANDLEWICK BEDSPREADS

Down in the Georgia Mountains, Candlewick spread making is a great industry. That's where this little lady learned the art. She'll be here all this week to show you how it's done. During the week we are featuring a Candlewick spread in single or double size at

$2.25

Other Candlewick spreads priced from $4 to $20

Hours of Demonstration—11 a. m. to 4 p. m.

SECOND FLOOR, NORTH, STATE

Today Begins in Field's Ninth Floor Drapery Section An Extensive

CLEARANCE OF ALL REMNANTS

Usable Short Lengths and Odd Lots of Lace Curtains, Cretonnes and Drapery Materials

You expect low prices in a clearance of remnants, but we've gone one better . . . In addition to reducing prices drastically we've seen to it that there is a great variety of values, far greater than the list below indicates. Probably a short length of material or a pair of curtains from this Clearance could serve your purpose quite as well as if they came from newly opened stock at prices considerably higher . . . So the difference in price represents a real saving.

LACE AND RUFFLED CURTAINS . . . . . PAIR, $1.35 TO $5.50

CRETONNES AND CHINTZES . . . . . YARD, 25c AND 50c

DRAPERY DAMASKS . . . . . YARD, $1 AND $2.75 TO $4.75

SILK VELOURS, 50-INCH WIDTH, SHORT LENGTHS YARD, $2.50

CASEMENT CLOTH, 50-INCH WIDTH . . . . . YARD, 50c

SOFA PILLOWS, INDIA PRINTS, CREWEL EMBROIDERY PANELS AND WALL TAPESTRIES, REDUCED

Ninth Floor, Middle, Wabash

FULL MARSHALL FIELD QUALITY AT TODAY'S NEW LOW PRICES

MARSHALL FIELD & COMPANY

FULL MARSHALL FIELD QUALITY AT TODAY'S NEW LOW PRICES

25% REDUCTION

In a Special Selling . . . Beginning Today

on all Early American Furniture from Stickley of Fayetteville, N.Y.

Every piece in our selection, the largest in the Middle West, is marked at this substantial reduction during a special selling.

This furniture is worth every cent of its former price . . . but to increase interest in fine Early American Furniture . . . to introduce it to people who have never been actively aware of its possibilities in homes of today . . . and to make it easier for others to add to the Stickley pieces they now have, is our purpose in this important selling.

You can get some idea of the variety from the illustrations below . . . but as to quality, honest workmanship, smart appearance and *real value* . . . you'll have to see the pieces to fully appreciate that.

ALL PIECES OF CHERRY AND MAPLE

ARM ROCKER

From an old rocker made in New York State, about 1830. Homespun cover. Original owned by the Stickley concern.

$55

CHESHIRE ARMCHAIR

This type originated in the "Cheshire Cheese", London, habitat of Dr. Johnson, Thackeray and Charles Dickens.

$29

LOVE SEAT

Early American design, combining quaintness with a high degree of comfort. Cover of homespun.

$89

ARMCHAIR

With loose pillow back and deep spring cushion. Stickley of Fayetteville has made Early American pieces *comfortable.*

$60

BEDROOM CHEST

A fine example of Early American simplicity, beautifully proportioned and finished. Typical value.

$54

DROP FRONT DESK

Suggested by an old desk found in Chenango County, New York, date unknown. Charming in every detail.

$45

CORNER CUPBOARD

From an early Connecticut piece, date unknown. Each pane of glass set separately, joints mortised and wooden pegged.

$117

DROP LEAF CUPBOARD

Showing the charming type of furniture for dining rooms available at reduced prices. Fine for apartments.

$95

EIGHTH FLOOR, SOUTH, STATE

MARSHALL FIELD & COMPANY

The Shoe Salon Presents

CHALK WHITE MOROCCO

with stitched lines of

COLOR

$12.50

Really indispensable for this chalk white summer is the interesting shoe pictured above. It is cool, comfortable, undeniably chic with any informal outfit. White morocco with white kid trim or beige with beige, $12.50. Also, oxford style at $12.50

Other exclusive styles for summer, priced, $10.50 up

THE SHOE SALON—Fifth Floor, Middle, Wabash

CRYSTAL OFFERS THE *Frederics* PERMANENT WAVE

No matter whether your hair is fine or coarse, heavy or scanty—hennaed, bleached or dyed—*no matter, even, whether you've recently had a permanent*—our permanents will make your hair healthier, stronger, more lustrous and lovely.

FOR ONLY $5

At the Crystal Shop your hair is carefully divided into 50 to 60 small sections for winding. This insures you a soft, natural, becoming wave.

Contrast Crystal care with "Barrel" waves, where the hair is divided into only a few sections. Result: a skimmed wave too far from scalp, and uneven.

One Finger Waves Stay Set Longer. SHAMPOO & FINGER WAVE $1

Gabrielseen, Eugene or Vita Tonic Permanents..... $7

Crystal Beauty Shop

1212-14 Mallers Bldg.

5 SOUTH WABASH AVE.

DEAborn 1255—1873

ONE SHOP ONLY

Colorado

DENVER—COLORADO SPRINGS AND BACK BY TRAIN

$30.00

Think of it!

July 1 & 15—August 1 & 15

Take advantage of this unusual, low-cost vacation opportunity. Tickets good in coaches and chair cars (seats free); or in Pullmans on payment of regular charges. Allows for two glorious weeks in cool Colorado and the snow-crowned peaks of the Rockies. Fast, modern through trains. Children half fare. Baggage checked. Return Limit 15 days.

Only $66.00 BARGAIN 7-DAY COLORADO ESCORTED ALL-EXPENSE TOUR

Visiting Denver, Pikes Peak Region and Estes-Rocky Mountain Park. $66.00 covers every necessary item of expense for the entire trip—including: Reclining chair cars (individual seats assigned), all meals, lodging, transfers and sightseeing trips. Here is an opportunity to see Colorado's marvelous scenic beauties at an unprecedented cost.

Similar all-expense escorted tours including Pullman accommodations and additional sightseeing AS LOW AS $82.50.

For further details and complete information ask

ROCK ISLAND LINES

179 W. Jackson Blvd., Phone Wabash 4600, or Wabash 3200

BURLINGTON ROUTE

179 W. Jackson Blvd., Phone Wabash 4600, or Franklin 6700

CHICAGO & NORTH WESTERN—UNION PACIFIC

148 S. Clark Street, Phone Dearborn 2121, or Dearborn 2060

or at STATIONS

SPANISH LEADER URGES CATALANS TO AID REPUBLIC

Opposes Macia for Votes in Barcelona.

BY JAY ALLEN.

[Chicago Tribune Press Service.]

BARCELONA, Spain, June 21.—Alexander Lerroux, minister of foreign affairs in the provisional government, and the man whom all the soothsayers indicate as the first premier under the constitution which the constituent cortes will draft, invaded Barcelona today to see what can be done about Col. Francisco Macia.

Following the ancient custom, Señor Lerroux went right down to the bull ring and made a speech. He told 40,000 Catalans that they should aim to be the best of Catalans where Spain was concerned and the best of Spaniards where Catalonia was concerned. This, said anywhere but in a bull ring, would mean that the Catalans are Spaniards and must be content with expressing their personality well within the Spanish state.

Macia a Problem.

Col. Macia has a way of thinking to the contrary that drives the Spaniards who live on the far side of the River Ebro absolutely "loco." Lerroux came down here back in 1909 to organize a republican federal party to neutralize the strong Catalan autonomous movement which was making the crown nervous. Although an Andalusian, he always since then has had a great following among those Catalans who consider themselves primarily Spaniards.

His game now, and his speech today, was the opening move to neutralize that of Macia in the selections next Sunday for the constituent cortes which is to decide, among other things, how far it will approve the Catalans' demands, which Col. Macia peremptorily insists must be swallowed whole.

Changes His Views.

In his speech today he assured everybody that he was no longer the ardent revolutionary of 1909 who said, "tear those veils off those nuns!" He smiled when he recalled that, and said he had grown riper. He assured his flock that he was still anxious as ever to have social equality, but that he was anxious, too, to respect the rights of almost everybody. Lerroux is now hailed as the "man of order and saviour of the republic," and as such warned them that conspiracies had gone out of fashion in Spain. "Conspiracy against despotism is a citizen's duty; conspiracy against a free régime is fratricidal," he thundered.

He was bidding for the votes of the conservative Catalans who are alarmed at the way Col. Macia seems to be playing with the anarchists of the one big union which rules the roost in Barcelona. Just to show its strength the union is threatening to hold a general strike tomorrow.

More than 6,000 candidates are running for the 470 seats in the cortes and this was a busy day of campaigning throughout Spain.

Recluse Shot to Death Near Michigan Resort

Manistee, Mich., June 21.—[Special.]—State police are investigating the mysterious murder of Archie Osborne, 63 year old Onekama recluse, whose body was found this afternoon in his shack near the resort village, shot through the abdomen.

HUNTS GRANDMA

Robert Gray, 5 years old, of Chicago, who became lost at the Union station in Washington while looking for his grandmother. He could not give any address and is in the care of the Travelers' Aid society.

[Associated Press Photo.]

University Glider Club President Dies in Crash

Salt Lake City, Utah, June 21.—(AP)—Theodore Marx Jr., 24, president of the University of Utah Glider club, was killed in the crash of his glider today at Jordan Narrows, south of this city.

VICTIM OF CRIME ALSO MADE GOAT IN EXTRADITION

The Chicago crime commission at the suggestion of Judge Joseph B. David of the Criminal court has started an investigation into the practice of requiring the victim of a crime to advance the money to bring back a fugitive from justice. The situation was called to the attention of Judge David last week when he had before him a case wherein the state of Mississippi was attempting to extradite William Smith on a charge of larceny.

JUDGE DAVID.
[Tribune Photo.]

During the hearing the judge was informed by the southern sheriff that the complaining witness had to advance the expense of the extradition proceedings and would not be repaid until the termination of a successful prosecution. The judge's indignation was increased when he was informed by Assistant State's Attorney Q. J. Chott that the state of Illinois had the same system. Judge David asked the crime commission to investigate.

The commission called attention to the case of Peter A. Lenoi, 1016 Davis street, Evanston, owner of a hardware shop, who tried to prosecute Joseph B. White, a former employé for stealing from him.

White fled to Georgia and Lenoi had to advance $150 for the policeman's expenses in bringing the fugitive back. After White was held to the grand jury and released on $1,000 bond he again fled, jumping his bond, and the case was stricken off the dockets with leave to reinstate in case White is ever caught. The bond was forfeited, but as far as the crime commission is able to learn from the records, nothing has been collected on the forfeiture.

The $150 has not been returned to Lenoi, the commission says, because the prosecution of White was never carried to a successful conclusion because the defendant is a fugitive.

Another phase of the extradition situation, which should be investigated, according to the commission, is the practice of the state in refunding the money advanced to the policeman or sheriff who brings back the prisoner instead of to the citizen who advanced it.

"We have one case on record where the policeman only refunded $93.35 of an advance of $125," said a crime commission official.

Come Direct to Our Factory for

Carpets

Lowest Prices in 15 Years

Put Aside a Morning . . . an Afternoon . . . or an Evening to Visit Our Factory Salesrooms. Choose from Chicago's largest display. Included are all grades in latest colors and designs for homes, offices, hotels, apartments, clubs. Manufactured in our Chicago Factory. Sold at Low Factory Prices to Every One.

Convenient Terms

Lavern Carpet — $2.75 grade. 27 inches wide. Per yard $1.65

Belmar Broadloom — $4.50 grade. All colors. 9 ft. wide, seamless. Sq. yd. $3.25

Kenwood Velvet — $2.75 value. 27 inches wide. Per yard $1.50

Jewell Wilton — In popular colors and patterns. Yard $2.40

Frisse Wilton — Newest patterns. All colors. $4.95 grade. Yard..... $3.80

OLSON RUG CUSHION—for 9x12 ft. rug.....$5.40
A $7.50 Value. Mail and Phone Orders Promptly Filled (Any Size).

For Estimates and Samples, Telephone Pensacola 5000

OLSON RUG CO.

Factory and Salesroom:
2800 N. Crawford Ave.
at Diversey
Open Mon., Tues., Wed., Thurs., Sat. Till 10

Branch Factory Salesrooms:
6032 S. Halsted — Open Tues., Thurs., Sat. Till 10
1529 W. Monroe — Open Mon., Wed., Thurs. Till 10

Our 27th Year
Largest Rug Factory in the World
Selling to Homes

Special
Mme. Love
French Permanent

Regular $5.00 Wave for $2.50

We wish to introduce Mr. Andrew, Mr. Gerard and Mr. Miller, who are experts and specialists in their individual lines.

COMBINATION SPECIAL $2

Hair Dye-Shampoo — Before and After $4.00

Eugene or Realistic Permanent Wave, Shampoo before and after..... $4

GABRIELEEN RECONDITIONING OIL PROCESS $7.50

No Appointment Necessary

Madame Love
FRENCH BEAUTY SHOP
31 E. Madison St., Grand Floor
Dearborn 6063-6064
1949 Lawrence Ave.
Sunnyside 0937-0938
924 Wilson Ave.
Ardmore 0770

WATCH REPAIRING
UNBREAKABLE CRYSTALS
25¢
Any Stem Watch Crystal 25c
Main Spring 25c
ALL WORK GUARANTEED
Jewelry at Wholesale Prices
PURE WATCH CO.
36 E. WACKER DRIVE, Cor. Wabash
12th Floor, Room 1202, Pure Oil Bldg.

TODAY...

AN ENTIRELY *NEW* MONUMENT IS UNVEILED

Beauty is given a new significance . . . speed and ease of operation a new meaning . . . in the New Model No. 6

A MONUMENT to Industry because it is destined to *serve* Industry . . . a monument to the vision . . . the energy . . . the resourcefulness of those thousands whose genius it represents.

For years it has been the focal point upon which the activities of the great Underwood Laboratories have been centered. For months the details of its construction . . . the development of its startling new features . . . the records of its revolutionary performance have been closely guarded secrets.

But *now* it is here . . . complete . . . proven . . . its period of engineering, testing and checking behind it . . . its era of performance before it . . . ready, willing, anxious to serve you . . . the new Underwood Standard.

Here is greater typewriter value for your dollars than ever before. All the basic principles that have made Underwood the choice of the business world today, have been retained . . . and important features added.

Here's a typewriter that you can liken to a thoroughbred because of its eager responsiveness when a finger on the keys gives the signal to go.

Here's a typewriter with sturdy, rugged construction, built to stand up under the most rigorous service.

Today, everywhere throughout the country, thousands are seeing the new Underwood Standard typewriter for the very first time. You, too, are invited to see it at the nearest Underwood Branch Office . . . or we shall be glad to show it at your office.

UNDERWOOD TYPEWRITER COMPANY - 342 MADISON AVENUE, NEW YORK, N. Y.
Branches in all large cities

NEW Carriage Frame . . . Four-Point suspension of frame increases sturdiness . . . reduces vibration . . . insures perfect alignment.

NEW Five-Point Decimal Tabulator . . . For increasing speed and ease in billing and statistical work.

NEW Line Space Lever . . . Insures even and precise spacing.

NEW Back Space Key Lever . . . Positive in operation.

NEW Key Levers . . . Provide even more responsive touch.

NEW Star Wheel Shaft . . . Assures perfect horizontal alignment.

NEW Key Lever Lock Release . . . In the form of a key, increases ease in operation.

NEW Space Bar . . . Controlled by studs that eliminate waste motion.

AND MANY IMPORTANT ADDITIONAL FEATURES

SEE IT AT 210 W. MONROE ST. "Canal Sta."
or let us show it at your office

The NEW MODEL No. 6

UNDERWOOD STANDARD

Product of Underwood Elliott Fisher Company

NEWEST 8 INCH CRUISERS CARRY HEAVIER ARMOR

Savings in Weight Allow More Protection.

Washington, D. C., June 21.—[Special.]—The last of the ten 8 inch gun 10,000 ton Washington treaty cruisers to be built by the United States under the London treaty will have the most formidable armor deck protection ever built into a vessel of this type, it became known today. These vessels will have an armor deck skin deck enough to stop the 8 inch gun projectile up to ranges of 25,000 yards.

The eighteenth, seventeenth and sixteenth 8 inch gun cruisers of this class may have even greater deck protection than the seven building. The element in the navy now favors giving the vessels an extra deck rather thickness at the cost of speed. The navy high command, however, is understood to favor retention of the present speed of better than thirty-two knots an hour.

Increase Armor Protection.

Every new batch of cruisers built under a 8 inch gun treaty type have had given greater deck and side armor protection than their predecessors. Each batch also has been equipped with a greater number of anti-aircraft weapons. The first vessels were designed for four 5 inch gun anti-aircraft weapons. The next group of eight. Now the last ones to be built are to be armed with an increased number of anti-aircraft machine guns.

The first 8 inch gun cruisers had a little armor protection they were referred to by high ranking flag officers as "tin clads."

But the naval designers known as much as they do today, the first eight 8 inch gun cruisers could have been as well protected as the last ten are going to be. Investigations have shown that the first eight are each about 1,500 tons under weight. The total net tonnage for the eight vessels is 12,000 tons. This unused tonnage could have been used up in armor protection had not designers made the weight safety factor too high.

Bonus Offered Builders.

In building the new ships bonuses were offered those builders who saved tonnage. Electric welding was employed to a hitherto unknown degree. Lightweight metals and aluminum were used where possible. A high safety factor was used because of fear that the finished vessels might be over the 10,000 ton displacement permitted by the London naval treaty.

Figures discovered today place the tonnage of these 10,000 ton class vessels at slightly more than 9,000 tons. The displacement is as follows: Chester, US; Houston, 9,050; Northampton, US; Pensacola, 9,100; Sale Lake City, US; Chicago, 9,300; Louisville, US, and Augusta, 9,050, all of these would have been 10,000 tons displacement.

The last message cannot be built the 8 inch gun cruisers, as the United States is limited to eighteen. Whether it can be transferred to 6 inch gun cruiser tonnage is a moot question.

Danish Flyers Held Up at St. John by Weather

(Picture on back page.)

ST. JOHN, N. B., June 21.—(AP)—Elo Hillig, Liberty, N. Y., photographer, and his pilot, Holger Heiriis, in an airplane flight from Liberty to Denmark, will not resume their flight here tomorrow morning at the earliest, they announced today.

end to CORNS between toes

How quickly soreness between the toes that seem to defy all treatment—how easily removable as any other with FREEZONE! A few drops of FREEZONE instantly put the corn to sleep. Then it shrinks at once, and soon the corn becomes so loose that you can actually lift it off with your fingers. Hard corns or soft corns—all yield to FREEZONE. Why suffer?

Look at this!

CALGARY "Stampede"

LAKE LOUISE-BANFF

8 Days—All Expenses only $90 and up from CHICAGO

The biggest travel bargain of the year. World's most thrilling rodeo, Kootenay Lake Louise and magnificent Banff in the Canadian Rockies. Everything included.

Tour leaves Chicago, July 4

Complete information and reservations, ask

Chicago Ticket Office
140 South Clark Street (at Monroe)
Phone Central 7480

MILWAUKEE ROAD
THE MILWAUKEE ELECTRIFIED RAILROAD

Bottom Prices Guaranteed!

If you buy any thing here and find the same article priced elsewhere on the same day we will refund you the difference in cash.

Quality for Quality We Will Not Be Undersold!

STORE HOURS: 9 a. m. to 5:30 p. m.

THE DAVIS COMPANY

State, Jackson, Van Buren, Wabash Direct Second Floor "L" Entrance, Telephone: Wabash 9800

Many of the departments of this store are notably well stocked with a comprehensive line of quality merchandise. While they have their full share of bargain specials from time to time, it is in their large regular lines that their strongest appeal is to be found. Your requirements, covering a great variety of important items, are carefully anticipated in making up these stocks and it is our policy to meet the lowest price of any competitor any day.

Our 79c Gulmpes

Are Priced Today at Only

45c

A "best seller" at 79c offered you lucky Monday shoppers at a saving of more than ½. Made of printed handkerchief lawn in sizes 34 to 40.

FIRST FLOOR—SOUTH

Important Selling of Summer Fashions!

You'll Look Cool and Charming in These Frocks!

$5.50 and $7.50

Put yourself in tune with gay sunshiny days by wearing one of these summery frocks! Many pastels, white, and two color combinations.

- Washable Shantung Frocks
- Wash Silk Suits
- Printed Chiffons and Crepes

Sizes for Women, Misses, and Extra Sizes

FOURTH FLOOR—NORTH.

Flannel Robes for Beach Wear

$3.95

There's nothing more practical, after all, than one of these all wool robes for beach wear. Many patterns. Regular sizes.

FOURTH FLOOR—NORTH.

Light Weight Sample Corselettes

$1.95

These are made of swami or brocade. Some also of voile or net. Very cool for summer weather. Sizes 32-52.

THIRD FLOOR—NORTH.

Form Fitting Bathing Suits

$2.95

These suits will give you the figure you desire. Well made of all wool in two smart styles. Dark and bright colors.

Gob Trousers

To wear on the beach! Made of duckalin in white **$1.95**

Striped Shirt, $1.19

FOURTH FLOOR—NORTH.

"An Ounce of Prevention Is Worth a Pound of Cure!"

Store Your Furs Here!

Don't take chances with your valuable furs by storing them at home . . . the small cost of storage is trivial in comparison to the possible cost of garments damaged by moths, fire, etc. Investigate the economy of our combined storage and insurance plan.

Cold Dry Air Vaults! **Moderate Prices!** **Absolute Protection!**

TENTH FLOOR—NORTH.

Two Shoes We Sponsor

For Vacationists!

Kid Straps . . . .

$4.45

For travel, the shoe sketched comes in black or blue kid with lighter trimming. Walking heels.

Sports Sandals . . . .

$1.59

For golf, tennis, or beach, the sandal sketched above in white or Algerian colors.

THIRD FLOOR—SOUTH

Cool Lingerie

Vacationists Will Want!

Rayon Pettiknickers $1.00

Panty or bloomer style with shadow panel back and front. Made of fine quality. Slightly irregular.

Silk Undies 79c

These are a trifle counter soiled. Chemises, step-ins, gowns, and panties. Regular sizes.

THIRD FLOOR—NORTH.

3,000 Summer Handbags

Regularly They Would Be Priced Up to $2.95

$1.49

White embroideries, pastel tints, and the favored dark shades. Zippers, envelopes, top handle and back strap models—made of fabrics, leathers or straws—all nicely lined and fitted.

FIRST FLOOR—SOUTH.

Everyone Can Wear Panama Style Hats

They're Priced Special at

$3.94

Because some are large floppy brimmed, some medium sized brimmed and some small brimmed we claim everyone can wear a panama weave hat. Varied trimming.

Other Styles $1.94 to $2.94

THIRD FLOOR—SOUTH.

Togs for Little Fellows Priced Special

Play Suits
Cool, loose-hanging coveralls made of fine quality blue chambray with bright red trimmings. Sizes 2 to 6... **45c**

Knit, Sun Suits
Cotton in red, green or blue. With mesh or strap backs. Sizes 2 to 8. **25c**

Summer Sox
A special assortment made to sell up to 50c the pair. Anklets in sizes 2 to 8 years and many colors. Pair **25c**

New Wash Suits
Flapper or button-on styles, sleeveless or with short sleeves. Prints and plain colors in great variety. 2 to 5.. **79c**

Bathing Suits
The cutest little one-piece affairs for tots 2 to 6 years. All wool in sunback styles **89c**

Rayon Sleepers
Most comfortable for midsummer wear. Front button style in flesh color. Sizes 2-6. $1.25 and **85c**

JUVENILE SHOPS—FIFTH FLOOR—NORTH.

Children's Outdoor Play Shower

At a New Low Price

$1.79

Children as well as grown-ups will enjoy these outdoor showers. They are ideal for use on playgrounds, lawns, camps and yards. There is no need to take the kiddies to the beach when you have an outdoor shower—just put their bathing suits on and let them play in your own back yard. This shower is 6 ft. 4 inches high and made with a heavy cast base, brass sprinkler head and connection for garden hose.

SECOND FLOOR—WABASH

Fine Imitations of Oriental Rugs

8.6x12 foot size **$89**

Irregulars of $125 Grade

Splendid reproductions of beautiful Oriental rugs. The imperfections are hardly noticeable. To fully appreciate this value you should see these fine rugs.

Terms—Small down payment, balance monthly with a small carrying charge.

SIXTH FLOOR—SOUTH.

"June Bride" Dining Room Suite Value

Who Wouldn't Want to Replace Their Old Dining Room Suite When They Can Buy This Fine Rockford, Nine-Piece Suite at

$20 Down

NINTH FLOOR.

$155

Regularly Sold at Almost Twice This Price

This beautiful period suite of "William and Mary" design is appropriate for any fine home. The workmanship is excellent and the graining of the woods is beautiful,—Butt walnut veneer with gumwood posts and stretchers. There is a 66-inch buffet, 42x60-inch table, 8-foot extension, and a nicely styled china cabinet with drawer. There are only nine to sell.

3,000 Men's POLORITE Polo Shirts at more than 1/3 off—93c. FIRST FLOOR—NORTH

SPECIAL FOOD VALUES

Selected No. 1 New Potatoes	Automatic Soap Flakes
½ Bushel **69c**	5-Lb. Box **59c**
Choice of red or white variety. Excellent quality.	Fine for lingerie, and general household use.

CALIF. ORANGES. Also Florida. Very juicy and sweet. Large size. 3 doz. **$1**

CORNED BEEF. Boneless brisket. Fancy No. 1 grade. Special at, lb. **26c**

TOMATOES. Solid packed Indiana tomatoes. Red and ripe. 6 No. 3 cans **69c**

ROOT BEER OR Ginger Ale. "Morand Bros." Doz. 23 oz. bottles, at **$1.69**

"COLLEGE INN" Tomato Cocktail. In a 26 oz. glass shaker. 3 for.. **89c**

FRUIT JELLIES. Very pure. Crabapple, quince, grape, currant. 6 16 oz. jars **$1.39**

SEVENTH FLOOR—SOUTH.

CHIANG SETS OUT TO WAGE BATTLE WITH RED FORCE

Nationalists' Leader on Way North.

FOOCHOW, China, June 21.—(AP)—Chiang Kai-Shek, generalissimo of Nanking's nationalist government forces, has entered the battle field to lead the fight against the Reds as refugees continue to bring reports of communist depredations.

The Chinese leader left aboard the gunboat Yungsui today for Nanchang in Kiangsi province. It has been estimated more than 200,000 Nanking soldiers are ready to take the field.

Refugees from northern Fukien province brought reports that the Reds intended to establish a soviet state in that region.

Many Towns Captured.

The invaders have captured virtually all towns in the district, refugees said, except Yenping, where the military halted them, thus preventing a direct advance on Foochow. Telegraph and mail services have been interrupted, isolating the region. Communists, they said, had confiscated all property title deeds as the initial step towards establishing a soviet régime.

Northern Fukien province, refugees said, is practically without protection since officials and many civilians have fled to the coast for safety. When communists arrived at Kienninghsien on the Kiangsi border, they exacted a large amount of money from the public on threats of burning the city, then rounded up all soldiers left and executed them publicly, seeking to terrorize the populace.

Missionairies Thought Unharmed.

It was believed the American Catholic missionaries, marooned at Kienninghsien continued unharmed although the city was in the hands of Reds and prospects of their escape seemed hopeless.

Consuls continue to advise foreigners against attempting to enter the region in the near future. Foochow officers have established rigorous preventive measures against possible disorders here.

Virtual martial law exists while searching parties are continually rounding up suspicious characters. While the future is uncertain, it appears likely that Foochow will not experience disorders.

Chiang Suffers Severe Defeat.

Hongkong, June 22.—[Monday]—(AP)—The government was victorious today in one engagement with communists but lost heavily in another.

A division of President Chiang Kai-Shek's troops was ambushed by reds, about 300,000 of whom are operating throughout southern China, and lost 10,000 rifles, 100 trench mortars and 30 machine guns to the bandits. Casualties were believed to have been heavy.

The 18th army, commanded by Gen. Chen Ming-Shu, former governor of Canton, surrounded reinforcements being hurried against Chiang Kai-Shek's troops, and severely defeated the communists, inflicting heavy losses.

Spanish Mob Lynches Bus Driver Who Kills Two

MADRID, June 21.—(AP)—A dispatch from the town of Sahtaolalla said an infuriated mob today lynched the driver of a motorbus who had driven his machine into a street crowd, killing two persons and injuring a number of others. Altogether 70 persons in the town were injured by the bus and subsequent disturbances. The crowd had gathered to welcome republican speakers at a campaign rally.

Evans, U. S. Star, Youngest Marksman in Bisley Shoot

Washington, D. C., June 21.—[Special.]—Probably the youngest marksman to participate in the international small bore rifle match at Bisley, England, on July 10, and the second youngest ever to shoot in the international competition, will be Gail Evans of Steubenville, O., who, though only 18, won a berth on the United States team. The youngest marksman ever to compete was Marcus W. Dinwiddie, Washington, D. C., a member of the United States .22 and .30 caliber Olympics teams in 1924. He was 17.

Among the rare and beautiful jewels in the
ONE MILLION DOLLAR
COLLECTION OF PRECIOUS

Emeralds

This very fine Emerald weighs 16 carats and is unusually clear. The color is dark, rich and vivid. We consider it very remarkable value at

$17,600

Other Emeralds priced from $100 to $100,000.
For obvious reasons this collection will be shown only by special appointment.

WARREN PIPER & COMPANY
Importers of Diamonds and Precious Stones
31 NORTH STATE STREET - Telephone State 1890 - CHICAGO
62 WEST 47TH STREET - Telephone Bryant 7220 - NEW YORK

BARGAIN FARE EXCURSIONS OVER

4th of JULY

GOING: From 8:00 a. m. Friday to Midnight Saturday July 3rd-4th
RETURNING: Leave Destinations Prior to Midnight Monday, July 6th
(Standard Time)

ROUND TRIP FARES FROM CHICAGO

$12.70 to Pittsburgh, Pa.
$9.55 to Cleveland, Ohio
8.45 to Columbus, Ohio
8.10 to Louisville, Ky.
7.70 to Cincinnati, Ohio
$5.00 to Indianapolis, Ind. $7.20 to Dayton, O.

EXCURSION FARES TO OTHER POINTS

Akron, O.	$ 9.55	Hamilton, O.	$ 7.30	New Castle, Pa.	$11.30
Alliance, O.	10.45	Hartford City, Ind.	4.80	Richmond, Ind.	6.10
Anderson, Ind.	4.80	Kokomo, Ind.	5.70	Rochester, Pa.	12.00
Beaver Falls, Pa.	11.85	Lima, O.	8.65	Salem, O.	10.80
Bucyrus, O.	7.25	Logansport, Ind.	3.30	Seymour, Ind.	6.60
Canton, O.	9.85	Mansfield, O.	7.95	Springfield, O.	8.15
Elwood, Ind.	4.40	Marion, Ind.	4.30	Urbana, O.	7.25
Fort Wayne, Ind.	4.00	Newcastle, Ind.	5.60	Youngstown, O.	11.00

Proportionately low fares between all points on Pennsylvania Railroad in Indiana, Ohio, Illinois and Michigan (Minimum fare $1.50.)

Tickets will be honored in coaches only on all trains regularly carrying coaches. Certain excursion trains stop in both directions at Englewood, South Chicago, Indiana Harbor and Gary, with proportionate fares from those points.

Ask about our Low Fare All-Expense Tours to Bermuda.

For tickets and full particulars apply to ticket agents or R. C. Caldwell, Div. Passgr. Agt., 1027 Foreman-State National Bank Bldg., Phone Central 7200. 341

Pennsylvania Railroad

A New Spanish Coiffure

HAS BEEN CREATED BY Mr. Interlande, internationally known hair artist, for beautiful and charming young ladies who dress up to date.

This style consists of plain hair with only the ends curled, which makes a very becoming fashion for formals.

Curly ends given by way of our Italian permanent wave system. Three curls for.... **$1.00**

Real Croquignole Wave, $5.00

Italian Oil Wave, for reconditioning dry hair. Complete..... **$7.00**

Parisienne Wave, the most beautiful and long lasting wave, with soft and curly ends. Complete..... **$10.00**

This Illustration is the Spanish Coiffure

Interlande always gives the best individual hair-dress in Chicago

INTERLANDE
39 S. State St. Fifth Floor, Mentor Bldg. DEArborn 9620-1874
1 N. Crawford Ave. Madison-Crawford Bldg. Phone VAN Buren 2678

JULY 4th Excursion

"Dixie Flyer Route"
(C&EI—L&N—NC&St.L)
Round-Trip fares from Chicago to "A"

Atlanta	$17.60—$24.60
Birmingham	13.60— 19.00
Nashville	10.60— 14.80
New Orleans	18.30— 25.60
Augusta	20.60— 34.40

Correspondingly low fares to many other points in
Alabama, Florida, Georgia, Kentucky, Louisiana, Mississippi, Tennessee

GOING—Trains leave Dearborn Station, via C&EI (standard to destination), 12:00 Noon, 8:15 p. m., 10:30 p. m. THURSDAY, JULY 2nd and FRIDAY, JULY 3rd. (Central Standard Time Shown)

"A" Honored in Chair Cars and Coaches. Return—Prior to midnight, July 5th, or July 10th, according to destination.

"B" Honored in Sleeping Cars upon payment of Pullman charges. Return—Prior to midnight, July 5th.

$25 ESCORTED TOUR TO CHATTANOOGA
INCLUDES ALL EXPENSES

Further details at our Passenger Office
C&EI—L&N—NC&St.L
or
Dixie Flyer Route Travel Bureau
112 W. Adams St., Room 200, Chicago
Phone: WEbster 4240—Add. 4241

ASPHALT PAVING ENDURES

THE BARBER PAVING CO.

Builders of "Quality" Streets

Seven South Dearborn St.
CHICAGO

ANY DRESS
Cleaned and Pressed
Ladies' and Men's Suits
Two-Day Service
6 GARMENTS 4.50
6 Pick-Up and Delivery Free
Fur Coats Cleaned, Stored, Repaired Reasonably
There is a difference in cleaning
79c
A trial will convince.
FREE Pick-Up and Delivery in Loop
STERLING DRY CLEANERS
202 So. State St. 4th Floor, cor. Adams Above Liggett's—Roo. Fair Harrison 0272
190 N. State St. Room 207, State-Lake Bldg. State 5159

SERVING BROADER FIELDS

a new light-express body extends the usefulness of

FORD TRUCKS

A GROWING number of standard Ford bodies is being made available for every hauling need. Almost daily, they are extending Ford economy to new business fields.

Among these bodies are stake, panel, platform, express and agricultural types, five different dump and four different coal bodies, two police patrols, a funeral coach, an ambulance, a garbage truck, an ice body, and others. With a wide range of choice in style and equipment, they comprise a full line of more than fifty types.

Ford chassis, too, offer a type for every need. The light-delivery car uses the same chassis as the Model A Ford car. The 1½-ton truck chassis is available with 131½-inch or 157-inch wheelbase. It may be equipped with single or dual rear wheels, and with high or low rear-axle gear-ratios.

Into the building of both chassis and bodies go fine materials—each selected for its purpose because it has those qualities of strength, toughness, hardness or flexibility which will serve best in that particular capacity. For example, in the making of the chassis alone, forty different kinds of steel are used.

This is but one example of the value that has been built into the Ford truck. These and many other features of value result in completed commercial units that give long, reliable service, capable performance and economy, offering to every business a specialized hauling service at low cost.

Your Ford dealer can supply a chassis and body that are designed for your hauling needs, in a choice of thirty-eight color-combinations. You may purchase a Ford truck or light commercial car on convenient, economical terms through the Authorized Ford Finance Plans of the Universal Credit Company.

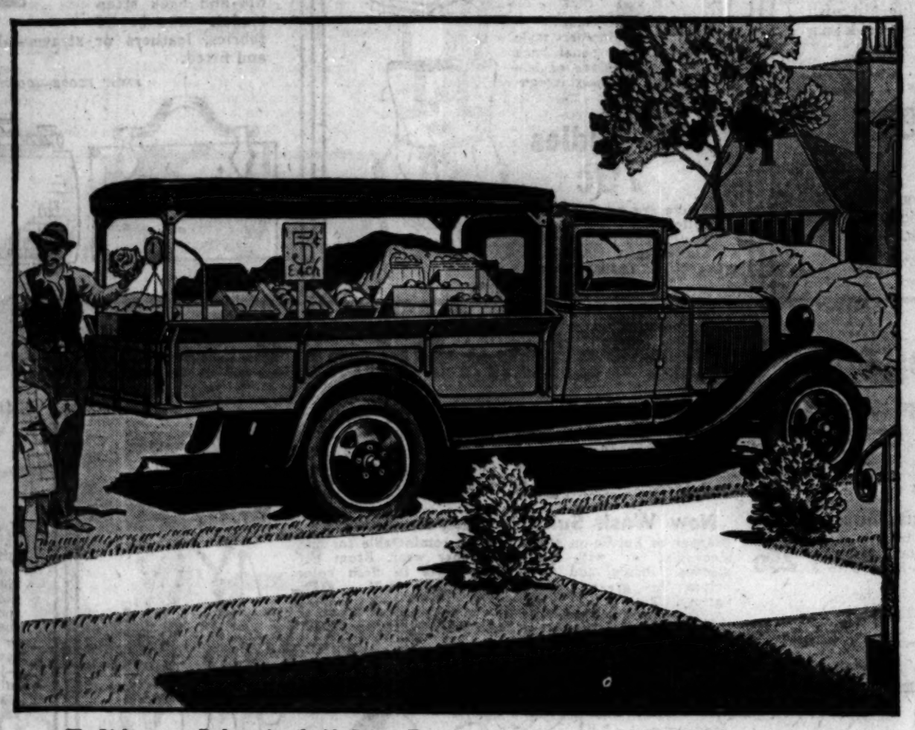

The Light-express Body equipped with Canopy Top. A type widely used by hucksters, vendors, grocers and others, for newspaper and magazine deliveries, and for many other purposes. Made of steel, except for floor-boards and sills, which are of specially seasoned wood. The steel end-gate is equipped with heavy chains. Screen sides can be supplied.

Open express truck with 157-inch wheelbase and canopy-top

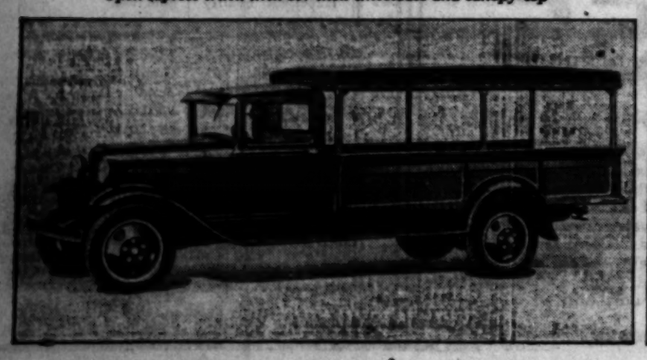

Heavy-duty express truck. Wheelbase, 131½ inches

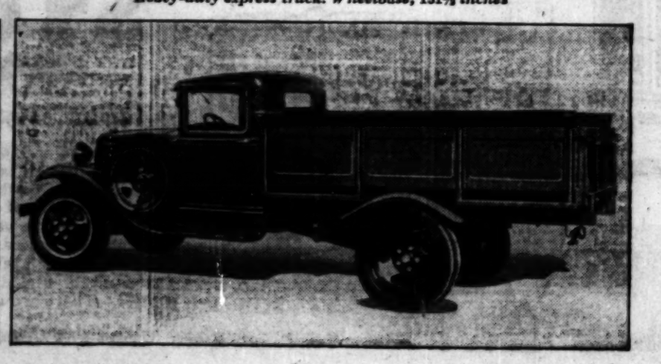

Last Call for the Big Treasure Hunt!

WHAT TEN-WORD SENTENCE CAN YOU MAKE USING ONLY THE WORDS IN TODAY'S ADS?

The Chicago Tribune will pay

$1000 IN CASH PRIZES

for the Best ORIGINAL

"GOOD TIME CHARLIEGRAMS"

What Is a *Good Time Charliegram?*

A Good Time Charliegram is a sentence of exactly ten words which conveys a timely message of good cheer or sound advice: *"Every time you buy something you help bring back prosperity." "The time to stock up is when prices are low." "Large savings can be made on nearly everything bought today." "When business starts humming prices are bound to rise again."* Do you think you can make up a better Good Time Charliegram than any of these?—using only the words appearing in advertisements in today's Chicago Tribune? Try your hand at it! Read the simple rules and start looking for your words now!

WHAT sentence of exactly ten words can you make up, using only the words appearing in advertisements in today's Chicago Tribune?

This is your last week to try for the $1,000.00 in cash prizes which the Tribune will pay for the best original Good Time Charliegrams. All you have to do is select ten words from any ads in today's Tribune except the Want Ads. Put them all together and the resulting sentence may win for you one of the big cash prizes.

Try it! It's a fascinating game—just like a treasure hunt. Read the simple rules and start looking through the ads now!

THE SIMPLE RULES:

1. The Chicago Tribune will pay $1,000.00 in cash prizes to the persons who send in the best and neatest complete sets of seven (7) original Good Time Charliegrams in accordance with these rules.

2. A Good Time Charliegram is a sentence of exactly ten words which conveys a timely message of good cheer or sound advice. The sentence must be made up of words taken from advertisements, EXCEPT Classified or Want Ads, published in a single day's issue of the Chicago Tribune. To indicate where you get each word, simply write down the name of the advertiser following the word. Words are NOT to be taken from the Want Ads.

3. Not more than one word shall be taken from the advertising of any one store, company, or individual. If an advertiser has more than one advertisement in the same issue of the Tribune, only one word from such advertisements may be used in the same Good Time Charliegram. The same word may be used more than once, provided that it is taken from a different advertiser every time it is used.

4. The prizes are as follows:

1st Prize		$250.00
2nd Prize		100.00
Next 2 Prizes	$50.00 each	100.00
Next 4 Prizes	$25.00 each	100.00
Next 25 Prizes	$10.00 each	250.00
Next 40 Prizes	$ 5.00 each	200.00
73 prizes totaling		$1,000.00

5. This offer is open to every one—men and women, boys and girls—except employes of the Chicago Tribune and their families. You pay nothing. Just prove your skill.

6. Good Time Charliegrams are to be submitted in complete sets only. DO NOT send in each day's entry separately. Hold all Good Time Charliegrams until you have the complete set of seven (7). Then send them to "GOOD TIME CHARLIEGRAMS," the Chicago Tribune, Tribune Tower, Chicago, Ill. All entries in the Fifth Series must be received in the Tribune office before 6 P. M. on Wednesday, July 1, 1931.

7. Contestants may submit as many sets of Good Time Charliegrams as they wish, but no contestant will be entitled to more than one prize.

8. You need NOT buy the Chicago Tribune. You may use the handy blank supplied each day in the Tribune or you may submit your entry on a separate sheet of paper. The Tribune may be examined at any of its offices or at public libraries free of charge.

9. The judges will be appointed by the Chicago Tribune. Their decision will be final. In case of ties, duplicate awards will be made to each tying contestant.

Work Our Another Good Time Charliegram from Tomorrow's

Chicago Tribune
THE WORLD'S GREATEST NEWSPAPER
(Copyright: 1931: By The Chicago Tribune)
Average Net Paid Circulation, May, 1931: Daily, in excess of 820,000; Sunday, more than 1,010,000.

You may use this handy blank if you wish

GOOD TIME CHARLIEGRAM No. 2 (Fifth Series)

The Good Time Charliegram which I have made up from words appearing in advertisements in today's Chicago Tribune is as follows:

(Write your original Good Time Charliegram on this line.)

Below I have listed each word separately, giving the name of the advertiser from whose advertisement each word was taken.

WORD	NAME OF ADVERTISER (Write in below the names of the advertisers from whose ads each word was taken)
1.	
2.	
3.	
4.	
5.	
6.	
7.	
8.	
9.	
10.	

(Hold all Good Time Charliegrams until you have made up the complete set of seven.)

Mrs. Gladys H. Bevans Tells Daily How to Guide Children

Chicago Daily Tribune

THE WORLD'S GREATEST NEWSPAPER

MONDAY, JUNE 22, 1931.

Mae Tinee Gives Closeup of Motion Picture World

*** 17

GASOLINE ALLEY—SISSY'S STOCK GOES UP

AN' YOU KNOW, I DIDN'T THINK HE WOULD BUT SISSY TOOK OFF HIS GLASSES AND WE HAD A GOOD SCRAP.
SISSY DID? HE MUST HAVE BEEN EATIN' RAW MEAT.
SOMETHING GOT INTO HIM.
YES SIR, I DIDN'T THINK MUCH OF HIM TILL THEN BUT I GUESS HE'S ALL RIGHT.
HE STILL HANGS AROUND WITH GIRLS DOESN'T HE?
YES, I SAW HIM THIS MORNING.
YES SIR, HE STOOD UP TO IT LIKE A REGULAR FELLOW. HE S'PRISED ME.
I'D NEVER HAVE THOUGHT IT OF HIM.
DIDN'T HE CRY OR ANYTHING?
SURE, SISSY BUT! CAN YOU IMAGINE IT.
GOLLY, I'M SORRY I MIGGED IT.
HE ISN'T SO BAD.
WELL HE'S GOT TO LICK ME BEFORE I'LL VOTE HIM BACK INTO THE RANGERS.
Reg. U. S. Pat. Off.: Copyright, 1931, by The Chicago Tribune.

Varied Shivers for These Hot Summer Days

Only Deaths Between These 10 Covers.

BY EDITH WEIGLE.

HERE are five prescriptions for curing summer ennui. These new mystery stories are absolutely guaranteed to take the mind off fallen stocks, lowered income, foreclosure of the mortgage on the old farm, and the approaching hay fever season. If you don't believe me, just open the first book on the list, "The Murder of a Midget," by Martin Joseph Freeman [Dutton]. Mr. Freeman, a former newspaper man, now instructor in charge of English in the School of Commerce and Administration at the University of Chicago, writes in the same vivid, graphic manner we expect of the good journalist.

Against an unusual background, that of a traveling carnival, he weaves his plot, and exciting enough it is, too. The midget, Sir Bimbo Barza, the midget, is found dead in a child's doll carriage, and a fellow newspaper girl sets to work to unravel the strange tangle that ends in murder.

Among the suspects are a snake charmer, Siamese twins, Whateley, the owner of the show, and Foggins, the human skeleton. Not the least sinister character is old Mrs. Marvel, the grandmother of the girl reporter. Although white haired, the old lady can pull a mean trigger on occasion.

The Texas town and its citizens are admirably sketched. They make a grand backdrop for a first rate murder story.

Another good one is "The Pottery Riddle" by Philip MacDonald, which with Carolyn Wells' "The Clue of the Twisted Candle" and "The Fabulous Feast" is a Crime Club book [Doubleday-Doran]. "The Pottery Riddle" is another Anthony Gilbert detective story. It's extremely British in tone and locale, and while its ending is something of a letdown, plenty of action and suspense precede it. It's one of those books where one murder is not enough. He indeed, there must be two or three more, at the very least, to whet the interest of the jaded fiction reader.

In my mind, a former Crime Club book, "The Poisoned Chocolates Case," is far better than either the one by Mr. MacDonald or Mrs. Wells. An old hand at the business, Carolyn Wells here set detective stories as a cook sets doughnuts. She's a close runner-up to E. Phillips-Oppenheim and Edgar Wallace for the world's record output, and no mistake! One ventures to say she could write one in her sleep.

On page 11 is the usual diagram of the room in the house where the crime occurred. And just to start the story off, a skeleton is delivered as a hoax to the host of a gay dinner party. On the bony chest is a card reading:

"Long years ago you murdered me; I'm back now, you soon shall be!"

Another, I rather took away the surprise of the guests. And shortly after follows the killing.

"The Birdhouse Riddle," by J. J. Connington [Little, Brown], is only mildly intriguing, just enough so to save it from getting bored. It takes a long time to get under way and a long time to finish up, but in between are some weird and grisly moments.

It is all about two strange deaths in a tropical little English town. (If some one would kindly make a mystery map of England, showing all the peaceful, little towns where murders have occurred in current fiction, I'd venture to say every hamlet in Britain would be marked with the spattering cross. The mystery would be to find one that wasn't.)

The death in this tale turns out to be not a murder at all. Mr. Connington is also an adept of long practice at this sort of twister and has many readers on both sides of the Atlantic.

The last of five books, "The Face in the Abyss," by A. Merritt [Liveright], is a thrilling record of a search for mysterious treasure in South America. "hidden lands," where monsters are seen and a strange temple still stands, where winged serpents fly in the night and monstrous battles between prehistoric creatures take place. It is such a country as we pictured remarkably in the film called "The Lost World," several years ago. Remember it?

Weird, fantastic, outlandish, "The Face in the Abyss" is not for those who demand the truth, the whole truth, and nothing else but. If there be any still who quiver when they reread Kipling's "The Man Who Would Be King," such lovers of the imaginative adventure tale will devour Mr. Merritt's book with hungry eyes.

And what a whale of a moving picture it would make!

BOOK OF BEST SELLERS

He was an ADVENTURER—

An adventurer in the humanities. Dr. Munthe snubs the Kaiser. Shoots a man for kicking his dog. Refuses the decorations of royalty. Befriends ostensibly prostitutes. Makes comrades of beggars. Talks love to white-faced nuns. Amusing. Tragic. Peaceful. Beautiful—these memoirs of a doctor.

The STORY of SAN MICHELE
By AXEL MUNTHE
DUTTON $5.75

Movie Gossip from Hollywood

BY GEORGE SHAFFER
[Chicago Tribune Press Service.]

Hollywood, Cal., June 21.—[Special.]—Two years ago Frank Fay and his wife, Barbara Stanwyck, both from the New York stage, regarded Hollywood from different views. Frank had just clicked in his first talking film, and seemed assured of a bright film future. Miss Stanwyck, not a hit in a picture which decidedly was not a hit, declared her abhorrence at "this papier maché town," and herself a misfit in Hollywood so-called society, and demanded to be taken back to New York. But she was in love with her husband; still is, in fact, very much so, and Frank wanted to stay in Hollywood, so they both stayed.

Two years have changed it all, except Miss Stanwyck's privately and publicly expressed annoyance with Hollywood customs and "society." She's now a big star. Frank Fay has just been released by his film employers. Miss Stanwyck says:

"I'm Mrs. Frank Fay first and Barbara Stanwyck second, and I am a star today, but give me one or two pictures and Hollywood will consider me a flop again. Now I want to stay on here instead of returning to New York, because Frank has had bad pictures and he is just on the verge of getting a good break again, which he certainly ought to have with a new film company."

Miss Stanwyck endures what Hollywood parties she attends, by taking a book along to read when things bore her.

Another case of tables reversed is that of Lois Wilson and Billie Dove. Three years ago Lois Wilson was one of Hollywood's better known stars. Billie Dove was merely a girl who because of her beauty, was given leading rôles. Now Billie is being starred by her producer and admirer, Howard Hughes, in "The Age for Love," and Hughes induced Universal to lend him Miss Wilson, who will play in Billie Dove's support.

Mary Duncan, herself a star at Fox's one year ago, is another added to Miss Dove's retinue of leading women of the picture. Frank Lloyd is to direct it.

Although she is not yet out of danger, Constance Bennett was reported today to be resting very comfortably at Santa Monica hospital. There she underwent an emergency major operation yesterday, the result of intestinal adhesions following an appendicitis operation two and a half years ago.

The retrenchment wave swept across the R. K. O. lot last Saturday like a giant with a scythe, cutting more than 200 off the pay roll. This studio has cut hot season production to merely three pictures, a reduction of twelve or fifteen films which were ordinarily programmed for June, July and August.

Zane Grey, the author of movieized cowboy yarns, is due for bad news when he arrives back in Hollywood and Pasadena from his current cruise about the south seas, on Aug. 18. Grey is to be served notice by T. J. Davis, secretary of the United States board of tax appeals, officials say, that he must pay the government $103,923 in back income taxes. The sum went unpaid by Grey, according to Davis, because the author and the government disagree over legality of Grey's sending in separate income tax returns from his wife.

Frankie Darro is another child star to come back, being signed to enact the rôle of Helen Hayes' 12 year old son in Metro-Goldwyn-Mayer's "Lullaby."

Children's Holiday for South Siders Is Set for This Friday

Chilren from the far south side districts are counting the hours until Friday. Then William Hayhurst day will be celebrated for the seventh consecutive year. Youngsters from Blue Island, Beverly Hills, Brainard, Washington Heights, and Morgan Park will be guests of Hayhurst, formerly president of the Ridge Civic council, and a number of business men.

Charles A. Comiskey has invited the guests to witness the game that afternoon between the White Sox and the Washington Senators. Trucks, buses, and automobiles will convey the children to the outing, the caravan stopping en route to pick up the wards of the Presbyterian Orphan home at 64th and Green streets.

After the baseball game the field sports will begin at 115th and Church street.

Kay Francis Delights Eyes in This Talkie

While Critic Can't Give Paul Cavanagh a Hand.

"TRANSGRESSION."

Indiscretion and Transgression
At Convention scoff.
If they'd listen to Repression
They'd be better off.

Produced by RKO.
Directed by Herbert Brenon.
Presented at the State-Lake theater.

THE CAST.

Elsie Maury.....Kay Francis
Robert Maury.....Paul Cavanagh
Don Arturo.....Ricardo Cortez
Honora Maury.....Nance O'Neil
Serafin.....John St. Polis
Julie.....Adrienne d'Ambricourt
Countess Longueval.....Clay Fitzgerald
Paula Vrain.....Doris Lloyd
Carlos.....Augustino Borgato

By Mae Tinée.

Good Morning!

The heroine of this piece has a Spanish lover and an English husband. Her intrigue with the Spaniard almost causes her relations with the British to fa' down and go boom.

Kay Francis, tall, svelte, raven-locked and dusky-eyed, makes a series of charmingly picturesque photographic studies. As a lady, loving, yielding, repenting, despairing, and kind to her dog, she is a vision of the very first water. She is variously backgrounded by swaying trees, mountain lodges, cafés, and furniture antique, futuristic, and what have you. Her throaty voice is music. Her acting satisfies.

Mr. Cortez as the Spanish lover emotes all over the place and, finally, dies deservedly at the hands of a mad Spanish señor, who is father of a girl whose child's papa he [Señor Cortez as Don Arturo] had been. Not so good this time, Mr. Cortez!

Paul Cavanagh as the English husband is an animated stick, and, come to think of it, NOT so animated. John St. Polis is properly villainous as a villain's valet. You'll like Doris Lloyd in a brief entrance or two.

Sound, photography sets and costumes get by in fine shape, but "Transgression," regarded in most charitable light, isn't a very good picture.

See you tomorrow.

* *

New Hospital for Children on Midway to Be Dedicated Today

Dedication ceremonies will be held this morning at the new $300,000 Gertrude Dunn Hicks Memorial hospital, at the Midway and Ellis avenue.

Dr. Edward Scribner Ames, head of the department of philosophy of the University of Chicago, will offer the structure to President Robert M. Hutchins, who will accept it on behalf of the University of Chicago. Mrs. Ames, who recently returned from Florida, will be present.

Crippled children of the city will be cared for in this new unit of the university's medical development. As cheerful an atmosphere as is possible has been incorporated in the edifice, which includes a swimming pool, a gymnasium, a solarium equipped with artificial sunlight to supplement the natural variety, and a gay color scheme quite different from the usual hospital background. It has a capacity of fifty beds.

* *

Indo-Chinese Birds Are Described in New Book

The birds encountered and collected by the William V. Kelley-Roosevelts expedition to French Indo-China, including many specimens new to science, are described in a book just published by the Field museum, which sponsored the expedition. The book is by Outram Bangs, curator of birds of the Museum of Comparative Zoölogy, Cambridge, Mass., and Josselyn Van Tyne, assistant curator of birds at the University of Michigan, who was a member of the expedition.

OCEAN STEAMSHIP MOVEMENTS.

Arrived.	At.	From.
Berlin	New York	Bremen
Columbus	New York	Bremen
Providence	New York	Marseilles
Belgenland	New York	Antwerp
California	New York	Glasgow
Adriatic	Cobh	New York
Gen. V. Steuben	Bremen	New York
Lapland	Cherbourg	New York
Pres. Harding	Plymouth	New York
Sailed.	**From.**	**For.**
Augustus	Naples	New York
Britannic	Liverpool	New York
Carmania	Havre	New York
De Grasse	Plymouth	New York
Carinthia	Cobh	New York
Minnewaska	London	New York
Westernland	Southampton	New York
Berengaria	New York	Southampton
Pulaski	New York	Odynia

SALLY JOY BROWN'S FIRST PARTY PLANNED FOR WHITE CITY SOON

BY SALLY JOY BROWN.

Yesterday's TRIBUNE contained the news that all the boys and girls in and around Chicago have been awaiting for weeks—the announcement that our summer parties are about to begin. I hope you didn't miss it because it told what the first party is to be and just what you must do to be invited to it. Well, here it is again just in case you didn't see it.

As you probably know, each summer we arrange a series of good times for the boys and girls of Chicagoland—one party every week. Those of you who attended these in former years know what a marvelous time we have and I know you'll want to attend them again. To start the season off with a bang we looked around for something very exciting and when Mr. Herbert Byfield of White City invited us to his amusement park we accepted his invitation immediately.

There are so many things to do and see at this park that one must dash from one ride to another and from one attraction to another to squeeze them all into a single afternoon. And each feature of the park is so interesting or so thrilling or so exciting we won't want to miss any of them.

There's that famous ride, "The Flash." Its steep climb upward and its dip at a ninety degree angle impart a thrill that one doesn't get even in an aeroplane. And the "Giant Racing Coaster" is fun not only because it's a marvelous ride but because the cars race with each other up and down the inclines and over the curves. It's a good thing the attendant straps the riders in the cars.

In direct contrast to these zippety rides—and there are a great many more than those I've mentioned—is the trip through Venice. Here we'll ride in gondolas through the cool, refreshing canals banked on either side by miniature houses. It's interesting as well as refreshing and will put us in form for the more hectic exciting amusements to follow.

In order to be a guest at this party all you have to do is write me a letter telling me that you'd like to be one of our group of a hundred boys and girls. Let me know why you'd like to go to White City and why you think you'd have a good time. You see, I want to have with me those of you who will have the best time, and the only way I can tell who you are is by your letters. The party will be on Thursday, July 2, but every letter must be in my office by Thursday morning, June 25. On that day I shall choose the winners and their names will appear in next SUNDAY'S TRIBUNE. Every boy and girl who is sold enough to write is an eligible guest to these outings. Address your letter to Sally Joy Brown, CHICAGO TRIBUNE, Chicago, and be sure to include your own name, address and age.

Bori, Chamlee Share Triumph in 'La Traviata'

Closeup of Verdi Opera Delights at Ravinia.

BY EDWARD MOORE.

You may, if you will, think of "La Traviata" as one of the world's inspired masterpieces. You may, on the other hand, believe that it was something that Verdi, basing it on "Camille," wrote before he had felt the stimulation of his morning coffee. There are enough on both sides to make a debate possible. But you will have to admit that its performance at Ravinia last night is something that Verdi, if he were still alive, would have heartily approved.

Lucrezia Bori as Violetta and Mario Chamlee as the young Germont were an ideal pair of singing actors. Such a pair of operatic voices, such an interchange of the dramatic thread, such good manners and incidentally such good looks, made up a total of performing value units such as this ancient piece seldom is blest with. It only goes to prove what has been frequently maintained here and elsewhere that in order to find out what there really is in an operatic score, you should come to Ravinia and hear it at close range.

Miss Bori is one of the most intelligent operatic artists in the world, with an intelligence that goes into the display song of the first act as well as into the simulation of tuberculosis throughout the opera. Mr. Chamlee, one of the finest American artists of the present generation, is not in the least behind her in voice or in skilled dramatic impersonation. And when Mario Basiola appeared as the elder Germont, he added the third fine voice to the piece, and this is a good deal for an opera that counts three quarters of a century and thousands of performances in its history.

There was a highly attractive concert by the Chicago Symphony orchestra in the afternoon. Dr. Eric De Lamarter conducted the "Siegfried Idyl," the "Peer Gynt" suite, and several other pieces of like nature with great spirit and expert attention both to detail and climax. John Weicher, concert-master of the orchestra, played the Mendelssohn violin concerto with a beauty of tone and brilliance of technic that made the audience vote him a unanimous encore.

PASTOR ATTACKS NEW MARITAL VIEWS AS OLD ERRORS REVIVED

(Picture on back page.)

Pocono Pines, Pa., June 21.—(AP)—Walter A. Maier, professor at Concordia Theological seminary, St. Louis, in an address delivered before the International Walther league convention, which opened here today, declared the twentieth century has produced "popular pulpit infidels."

"These highly publicized traitors betray their Lord in a manner which would make Judas blush," he said. "There have been apostles of impurity and free love before, but it is the notorious accomplishment of this age that those who champion loose marital relations and all of the moral bankruptcy which that involves are greeted and feted throughout the nation.

"Men like Sir Bertrand Russell, who openly teaches that physical infidelity is not serious, and former Judge Ben Lindsey, who boasts that 90 per cent of American students agree with him in his companionate marriage program, have become the men of the hour for a growing element.

"Our country has had immoral literature, but it never has been as cheap and easily accessible to young readers as now, in the age of magazine madness when selfish and savage commercialism piously parades as truth."

Rabbi Demands Disarmament; Urges Safety for Objectors.

Ligonier, Ind., June 21.—[Special.]—A plea that the religious organizations of the nation take the leading part in crystalizing public opinion of the United States into a demand for reductions of world armaments and opposition to any legislation which will penalize adherents of any religious sect who conscientiously object to engaging personally in any military operations because of their religious conviction were urged by Rabbis Max D. Currick of Erie, Pa., and Dr. Samuel Goldenson of Pittsburgh, Pa., at the session of the central conference of American rabbis now being held in the Spink Wawasee hotel at Wawasee, Ind.

4,000 Sing at Stadium; Part of Lutheran Session.

A chorus of nearly 4,000 voices, singing in a sacred concert under the baton of Dr. F. Melius Christiansen of St. Olaf's college, Northfield, Minn., brought to an end last night a four day international convention of the Young People's Luthern league. With the exception of 1,000 children and 700 adult singers representing the Illinois Circuit Choral union, other singers, who appeared in the Chicago Stadium, were drawn from all over the country.

A special train of singers arrived yesterday morning from Minneapolis and St. Paul. Large delegations of singers came from Calamus, Ia.; Duluth, Milwaukee, Beloit, Madison, and one group from California.

OUR SECRET AMBITION

OH, WILLIS, I WANT YOU TO PROMISE ME RIGHT NOW TO RUN FOR PRESIDENT SOME TIME.
JUST MARRIED OF COURSE.
SAAR WILLIAMS
Reg. U. S. Pat. Off.: Copyright, 1931, by The Chicago Tribune.

Public School Grads, 31,567, Out This Week

Four Year High Course Quota Increases.

This week approximately 31,567 students will be graduated from the Chicago public schools. This year's classes show an increase of 880 over last year. Then a total of 30,687 were graduated.

In the eleven major units only three failed to show an increase. Those showing a decrease were Chicago Normal college, Crane Junior college and the elementary school system.

The following table, prepared by the office of William J. Bogan, superintendent of schools, compares the two years:

	1930.	1931.
Chicago Normal college	315	288
Crane Junior college	500	358
Four year high school courses.	6,350	6,950
Two year vocational courses.	2,550	3,500
Five mo. secretarial courses.	190	342
Junior high schools	4,500	5,565
Prevocational—eighth grade.	315	375
Elementary schools	15,800	14,000
Standard evening high schools.	125	140
Montefiore—special school	34	37
Parental school	8	28
Total	30,687	31,567
1931 increase		880

Of the 24 junior high schools 20 will hold graduation exercises Thursday. Exercises for the Ross Junior High school will be held Friday. Three schools, Amundsen, Medill and Wright, all new schools, will have no graduating classes this June. Questionaires show that of the entire junior high school class, there are 3,523 intending to enter senior high schools in the fall. Foreman Junior high school, with 462 graduates, will have the largest class. Of them, 427 plan to enter senior high school. Ross Junior high school has the smallest graduating class with 62 of which 61 plan to enter senior high school. All schools will have exercises.

Graduation exercises at the 24 junior high schools will be held Wednesday, Thursday and Friday with most schools favoring Thursday.

This year's graduating class in the four year high school courses, totaling 6,950, an increase of 600 over the total for 1930, is one of the largest in the history of the Chicago school system. In the majority of schools exercises will be held in the auditorium with city and national figures retained as speakers.

* *

William Wrigley Jr. Gives Buildings Used by Salvation Army

The Salvation Army yesterday announced that William Wrigley Jr. has made an outright gift to the organization of the property at 509-19 North Union avenue which the Army has operated since last fall as the New Start lodge for homeless and jobless men.

Lewis E. Myers, chairman of the Salvation Army board, and uniformed leaders of the organization will hold a special meeting of the board today at the shelter for formal acceptance of the gift.

Since Oct. 11, 1930, when Mr. Wrigley turned the property over to the Army, along with a check for $16,000 toward its maintenance, it has given shelter to 12,888 men, fed them 1,152,202 meals, and provided 411,145 nights' lodging. In addition to Mr. Wrigley's original contribution, the Army received $84,115 from the governor's emergency relief commission for the work.

Mr. Wrigley's deed of gift gives the Salvation Army power to operate the property as it sees fit. There are two buildings on the property, a five story and basement, heavy mill type construction building 80 by 150 feet, and a six story and basement, fireproof structure, 40 by 90 feet.

BRONZE RECALLS FRAY OF HASTINGS; YANKEE HELPS FOUND SOCIETY

FALAISE, Normandy, France, June 21.—(AP)—A magnificent bronze tablet, with bas-reliefs depicting some of the principal scenes associated with the Norman conquest of England in 1066, was unveiled here today on the wall of the old chateau of Falaise, home of William the Conqueror.

The tablet bore 315 names of participants in the famous battle of Hastings, chosen after careful culling of old records. Of those about 100 were known to have descendants in the United States and canada.

M. Jackson Crispin of New York, himself a descendant of one of Duke William's noblemen, said the organization's headquarters would be in Falaise.

How Hapsburg Family Lives in Belgium

Nobles Lend Homes to the Exiled Royalty.

By ANN SOMERS HOUSE.
[Chicago Tribune Press Service.]

BRUSSELS, June 21.—The ex-royalty microbe has got me. You can't live in Brussels as a reporter for some time without being infected by it. With oodles of ex-princes and princesses all around you, it's impossible not to get interested in what they're doing and how they live.

To look behind those old gray walls and into the big parks and chateau where ex-kings and queens keep up miniature courts, is no easy matter. Ex-Empress Zita of Austria, and Duke Jean de Guise, or Prince Louis Napoleon, and that one-time Crown Princess Louise of Saxony wouldn't let reporters into their sacred homes.

Subconsciously they fear being ridiculed about their one lay-in-waiting or the slovenly little maids-to-do-all-work, or the shabby remnants of past splendor in their rooms.

Ex-royalty in and around Brussels are so much "ex" they don't even have many callers. No American women of the type that loves to hobnob with royalty, seek them out. Once in a while some royalist youngster or politician pays homage to them. And then again there are weeks of monotonous solitude.

The one ex-prince that has the greatest chance to be king some day, Archduke Otto of Hapsburg, receives the biggest number of visitors. He is fairly sure to have at least one delegation of royalists a month at his castle of Steenockerzeel. He practically never invites them to stay for dinner. He can't afford to.

Those Hapsburgs are wretchedly poor. Ex-Empress Zita, Otto's mother, has lived in borrowed homes ever since she left Austria with her children and her husband, ex-Emperor Charles, in 1918. In Spain, the Bourbons were hospitable and granted her a cottage, near San Sebastian. Here in Belgium, marquis de Croix, an old Belgian noblesman, offered the Austrian empress his somber chateau of Steenockerzeel, 20 miles from Brussels. She lives there in summer only. In winter it's really too damp, with that big slimy moat close around the house.

In winter, Zita, Otto, and his seven brothers and sisters move frequently to La Vanne street in Brussels. This town house belongs to duke d'Ursel and is big enough to offer room for the Hapsburgs and old d'Ursel at the same time.

Friends of mine, live in the house next to Duke d'Ursel's. They report to me long tales of woe about the "infernal noise" the Hapsburgh kids are making. Otto himself, now 18, stays apart from his brothers and sisters. The latter refer to him as "der kaiser" and grow more quiet when he comes into the garden where they play. He drives to Louvain each morning in a closed car, with a Hungarian monk who is his tutor, and attends courses at the Catholic university there. He always drives home for luncheon.

At Steenockerzeel, the life of the Hapsburgs is freer. No neighbors are apt to peep into the castle in the middle of a huge park. The kid princes and princesses run about in that park, Otto walks there serenely and thinks of his lessons and of Hungarian grammer. Zita dreams there of a future Austro-Hungarian empire, with her son at the helm.

Hungary being a thoroughly royalist country, Otto's only chance to wear a crown again is to become king of Hungary. So this young Hapsburg who once looked down upon Hungary as one of the minor nationalities he, the Austrian, would rule some day, now learns Hungarian. Official statements to the Hungarian press always emphasize Zita's family life is a Hungarian one, her servants Hungarian, the favorite language of the household Hungarian.

That is a pretty legend, calculated to win Hungarian hearts for Otto. In reality, I can affirm that German is the language of Zita's and Otto's household. I have talked to servants at Steenockerzeel castle. They spoke German and hardly anything else. I have talked to Baron Erwin von Gudemus, chancellor of the miniature court of the exiles; he is an Austrian, knows no work of Hungarian. There is one general of Hungarian origin at Steenockerzeel: Count Arthur de Kerestech; he and a Hungarian monk teach Otto Hungarian; but Otto hasn't managed as yet to speak Hungarian flawlessly, without his slight German accent.

Where the poverty of the Hapsburgs shows most in their exile, is in the way their servants are dressed and behave. There are just six maids for the huge chateau household. They are more poorly dressed than in any Belgian middle class household. They have not even the traditional black outfit with white apron any hostess would insist upon, at least when guests come. They look slovenly. They are badly trained.

Empress Zita, though, has something queenly about her, even in poverty. She dresses in mourning still, eight years after the death of her husband. Her sharp features have something undeniably royal. A woman born to rule. A woman who wouldn't give in to fate. A woman who will push her claims adroitly, until some day her son will wear a crown—first the crown of Hungary, then maybe the imperial one of Austria.

Otto, himself, is a good-looking chap who rides horseback and studies. He knows no girls, except those of his family. One of these days, he probably will get engaged to the youngest daughter of the Italian royal couple. But right now, his mother has full sway in his life. She makes him study hard. She keeps ambition alive in him. In the quiet country chateau, he walks about as "the Emperor," and, on occasion, his brothers and sisters bow and curtsy to him.

Interest, Sympathy, Never Showmanship, Help Gifted Child

BY GLADYS HUNTINGTON BEVANS

Have you a gifted-talented-artistic-brilliant-clever-smart child? Do you talk about his talents or his fine scholarship before him? Especially do you do this if there are other children in the family? Do you show him off? Are you prouder of him than of the others? Do you make or imply comparisons?

All these things are bad for your talented child. If you have a gifted child, don't spoil him in disposition or character. Also, don't hurt the other children in their affections and in their self-esteem by unwise handling of your cleverest child.

Give your talented child great and intelligent interest—but not showmanship, not flattery. Praise him, as you should the others, in proportion to his good will and expenditure of effort.

If you're not sure just what to do to help develop a talent, then just be interested and encouraging and see that he has the time, place and materials to paint, or draw, or play, or whatever it may be.

Expression is what a gift should have. Sympathy and understanding and quiet interest and approval on the part of parents are the greatest helps to true, free expression of a talent.

Some interesting additions have been made to the list of "Books on the Outdoor World," which many parents used for reference successfully last year. These books cover the natural life of mountains, woods, seashore, field and stream. This list will be sent on receipt of stamped self-addressed envelope.

[Copyright: 1931: By The Chicago Tribune.]

THREE MEALS A DAY

From the Tribune Cook Book

BY META GIVEN.

"A good dinner is brother to the good poem."

Tomorrow's Menu

MORNING

Raspberries
Ready-to-eat Cereal
Fried Apples Bacon Toast
Coffee Cream

NOON

Macedoine of Vegetable Salad
Hard Roll Butter
Chilled Cup Custard with Maple Strup
Tea

NIGHT

Salmon Loaf Salmon Sauce
Parsley Potatoes New Peas Buttered
Cole Slaw
Orange Tapioca Whipped Cream
Milk

Food Talk.

A recipe for the limpa bread which was mentioned several weeks ago in one of our Sunday articles on sandwiches has been requested by a number of our readers.

The following recipe is a representative one using whole wheat. If a more or less pronounced orange flavor is desired the grated rind may be added accordingly without disturbing the proportions of any other ingredients. The same thing applies to the fennel seed.

LIMPA BREAD.

2 cups whole wheat flour.
2 cakes compressed yeast.
1 tablespoon lukewarm water.
4 tablespoon sugar or honey.
2½ teaspoons salt.
2 cups luke warm water.
¼ cup lard or hydrogenated fat.
¼ cup warm water.
¼ cup orange juice.
3 teaspoons grated orange rind.
2 teaspoons fennel seed.
4½ cups whole wheat flour.

Lift the flour out of the box or bin lightly to fill the cup when measuring. Do not sift. Some brands of whole wheat flour that have recently appeared on the market are much finer in texture than those we have had before—whole wheat flour that packs into the cup readily—so it should be handled lightly. Put the three cups of flour into a mixing bowl. Crumble the yeast into a small bowl, add 1 tablespoon of warm water and the sugar and blend with a fork until the consistency is that of a smooth, thin batter. Let stand 10 or 15 minutes. Add the two cups of lukewarm water [96 degrees F.] to the yeast mixture and stir to distribute yeast. Add the yeast mixture gradually to the measured flour working it in very gradually with a knife or fork, to form first a stiff dough of uniform consistency which gradually changes to a smooth drop batter or sponge as all the liquid is added.

Cover and put in a warm place free from drafts and let rise until the dough has increased at least 2½ times in volume. A stoneware jar with tall straight sides is an ideal vessel in which to rise any yeast dough.

To keep the temperature of the dough uniform during the summer months is not such a problem as in winter. The dough must be kept out of drafts. The old time practice of wrapping the vessel containing the dough in a heavy cloth or blanket or in several layers of newspapers cannot be improved upon. The average summer time temperature of most kitchens in this locality is about 80 degrees F. At this temperature the dough will more than double in bulk in one hour.

When dough has risen sufficiently measure the rest of the flour into another mixing bowl, one holding at least three quarts. Add the salt and mix thoroughly. In colder weather the flour will need to be slightly warmed. To do this place the flour in a flat baking pan, spread it out in a thin layer and put it in a slow oven. Let it remain just a few minutes, then stir to heat the flour evenly. When flour feels warm to the touch, not hot, it should be used. Melt the fat in the ¼ cup of warm water. Cool to lukewarm, then stir this into the risen sponge until it is of uniform consistency. Add the grated orange rind and the fennel seed to the 4½ cups of flour, then add alternately the sponge and orange juice gradually stirring until mixture is of even consistency.

Knead for about three or four minutes quite vigorously. The dough should not be stiff but soft. In fact, it should almost be sticky. But do not mind if it does stick to the finger some. With quick kneading the adhering dough will soon change to a soft elastic mass that will not stick.

After kneading set to rise again in the same warm place in which the sponge rose. Let rise until double in bulk. This requires about ¾ of an hour. Shape into two loaves without the addition of flour and place in oiled individual loaf pans. Cover and let rise again until at least double in bulk, from 30 to 45 minutes. Bake in a hot oven [425 degree F. for about 45 minutes].

[Copyright: 1931: By The Chicago Tribune.]

PLANS WEDDING

MISS E. L. MICKELBERRY.

Mr. and Mrs. C. M. Mickelberry of 10337 South Hoyne avenue announce the engagement of their daughter, Eleanor Lial, to William Jay Lowitz Jr., son of Mr. and Mrs. W. J. Lowitz of 9650 Hoyne avenue. Miss Mickelberry was graduated from Gulf Park college at Gulfport, Miss., and attended the University of Chicago. Mr. Lowitz is a graduate of the University of Illinois and a member of Alpha Tau Omega fraternity. The wedding will take place in October.

Smart Women Known by Shoes and Gloves

BY BETTINA BEDWELL.

PARIS.—[Special.]—Victorian mamas were always telling their daughters: "You know a real lady by her shoes and gloves." [At least, that's the impression one gets from novels and from one's grandmother.] Replace "real lady" by smart woman and you have the maxim brought up to date, and it's a perfectly sound one, too.

Many women make the mistake of thinking that smart accessories mean elaborate ones and that expensive accessories are necessarily smart. That's all wrong. Today more than ever. The new accessories are getting simpler every day.

Sketched today are some of the right shoes and gloves for hot weather wear this summer. In the upper left hand corner you see Jullenne's barefoot sandals that Worth is showing even with his formal afternoon and evening gowns. They're of black satin or crêpe de chine and their few straps fasten on the outside of the foot with a strasse button or jeweled buckle.

Smart Parisiennes have taken to wearing the long silk gloves that are sketched beside them in black, white, or dyed to match their pastel frocks.

Next come Talbot's summer gloves for sports or country wear in the new jersey cotton mesh. They're six button slipons and she makes them in colors to match scarves or other accessories. They'd go well in green with Marouf's new Oxford sandals in beige straw, trimmed with strips of bright green leather.

In the lower left corner of our drawing there's a smart eight button gauntlet in white broadcloth, surfaced fabric trimmed with white machine stitching. You know, all the smartest women in Biarritz are wearing pure white fabric gloves all day long. These have the new cuff buttoned side fastening done in eight pearl buttons and they flare at the top in the proper manner.

Black and white shoes are extremely popular this summer with light dresses. The pumps of white antelope and black patent leather are from Ducerf-Scavini.

BEAUTY ANSWERS

M. E.: YES, YOU MAY GO ON A three day liquid diet and lose 5 pounds. Take your choice of skim milk or buttermilk, fruit juice, broth, or clear soup. For breakfast you may take coffee, but only with hot milk if something must be added.

Fashion Promenade Shows Newest Ideas for Wedding Attire

BY ANTOINETTE DONNELLY.

The other afternoon I attended an original fashion presentation, called the Flower Fashion Promenade. The latest fashions in flowers for the bride and her attendants were presented. One of the interesting features, to me, was the beauty tieup of hairdresser, florist and dressmaker, as represented at this show.

The setting was charming. The raised platform stood in the center of one of 5th avenue's large florist shops. Up the steps came the Cinema bride, the Demure bride, the Ultra Modern bride, the Aristocratic bride, the bride of yesterday, the Silhouette bride, the bride's mother, and she who goes to the altar a second time.

In each presentation the person who styled and staged the show called attention to the suitability of the coiffure to gown and personality, demure, cinema, modern, etc. The demure one wore one long shoulder curl. The modern one a long bob, beautifully wide waved and hair framing the face in the most fetching accents here and there around the hair line at the sides.

It isn't right from a pictorial standpoint that any bride should avail herself of the modern privilege of running down to city hall in her street costume. She owes it to the eyes of the beholders to present the loveliest picture of herself she can. If any girl cannot look beautiful in formal bridal attire she is in a bad way pictorially, I say.

Most brides are simply breath taking in their loveliness. It's the chance of a lifetime to strut your very best pictorial of you, isn't it? Though you may take a couple more flyers, you can't again be quite that ravishingly veiled young creature the first spouse claims for better or worse.

But about the coiffure again. One of the brides had a high forehead. The wedding veils for this year have gone in for receding to the back brain cells, like the hats. So, with the high foreheaded one, to meet this wide discrepancy the hair was curled much after the manner of a tiny towhead's curls, pinned down slantwise over the brow at wide intervals. The quality of the hair of each "bride" was lusciously rich and glossy, and when waved, only the widest of wide waves appeared.

PATTERNS BY CLOTILDE

[Registered U. S. Patent Office.]

WOMAN'S AND MISS' DRESS.

Here is an adorable frock for dressy afternoons and informal evenings, and you won't make any mistake in choosing it. The peplum flounce, opened at the front, is placed low to give a slender look about the hips, and the circular skirt sways gracefully with every movement.

The pattern, No. 3146, comes in sizes 14, 16, 18, and 20 years, and 36 and 38 inches bust measure. Size 16 requires 4¾ yards of 39 inch material.

How to Order Clotilde Patterns.

Write your name and address plainly on dotted lines, giving number and size of such patterns as you want. Inclose 10 cents in stamps or coin [coin preferred; wrap it carefully] for each number and address your order to Clotilde Patterns, CHICAGO TRIBUNE, 220 East 42d street, New York City.

Order Blank for Clotilde Patterns

CLOTILDE PATTERNS,
CHICAGO TRIBUNE, 220 E. 42D ST.,
NEW YORK CITY.

Inclosed find $..... Please send me the Clotilde patterns listed below:

Pattern No..... Size..... Price.....

3146.....

Name .....

Number and Street .....

City .....

State .....

Modern Duncan Special Permanent Wave

Soft, Natural, Charming.

Our materials are so fine and our operators so skillful. $2.50

FREDERICK'S and EUGENE WAVE $3

REALISTIC WAVE $4

Include Shampoo and Set
We assure you greatest satisfaction and give what you want.
Shampoo, Hair Cut and Set, $1.00

Finger Wave..75c | Marcel 75c
Manicure ....50c | Shampoo 50c
Hair Cut.....75c | Hair Dyeing
Eyebrow and Lash Dye .....$1 | Shampoo, Set, Wave and Dry, $1

No appointment necessary
Duncan Beauty Parlors, Inc.
1222 STEVENS BLDG—17 N. Dearborn Cor. Monroe

ANY DRESS OR SUIT CLEANED & PRESSED 79¢

The Finest Cleaning in Chicago
3-DAY SERVICE
ALL GARMENTS INSURED
Phone State 9130 for Pickup and Delivery

6 GARMENTS Pickup and Delivery 45c

AMERICAN NATIONAL CLEANERS
30 S. STATE ST. (Corner Monroe) Room 1406 4 Fried Will Cleaning Inc.

MOTION PICTURES DOWNTOWN

FREE GARAGE PARKING IN THE LOOP For Publix-Balaban and Katz Patrons FREE

Park your car in the NORTH LOOP MOTORAMP Garage, 70 W. Lake St., or the SOUTH LOOP MOTORAMP Garage, Federal and Jackson, from Monday to Friday, between 5 p.m. and 1 a.m. Just park car, then ask our cashier to stamp Parking Coupon
THERE IS NO CHARGE FOR THIS SERVICE
Daily to 5 p. m. and Sat. and Sun. there is a 15c parking reduction to our patrons.

Publix-Balaban & Katz Wonder Theaters

CHICAGO
RANDOLPH ~ STATE ST ~ LAKE
35c—10:45 A. M. to 1 P. M.
Week-End Crowds Stormed the Theater —Cheered Her Every Appearance!
MOLLY PICON IN PERSON
singing as she's never sung before . . . gloriously . . . joyously! See her in a gala show with MARK FISHER
and a screen drama that exudes charm and romance for ADULTS ONLY!
"Just a GIGOLO" with WILLIAM HAINES
A Metro picture made from Belasco's "Dancing Partner" with Hollywood's newest sensation, IRENE PURCELL

ORIENTAL
RANDOLPH ST. near STATE
35c—10:45 to 1—30c to 6 P. M.
AMERICA'S UNBLUSHING BRIDE!
In a "Love and Let Love" Drama of Tomorrow's Free MODERNS
"Party Husband"
Dorothy Mackaill
James Rennie, Don Cook, Dorothy Peterson
—EXTRA—
STAGE FUN
HE'S BACK! BENNY MEROFF with his band in "Down Came McGinty"
WILLIE, WEST AND McGINTY
3 Kings of Comedy
WILTON CRAWLEY
MICKEY MOUSE Comicartoon

UNITED ARTISTS
Randolph St at Dearborn
35c—9 A. M. to 1 P. M.
TWO LOVERS ARE SHOWING CHICAGO "UNAFRAID LOVE" in a drama of heart throbs!
NANCY CARROLL FREDRIC MARCH in "The NIGHT ANGEL"
Paramount's soulful drama of sacred and profane love made by EDMUND GOULDING, who produced "Devil's Holiday"
Extra Feature—Extra Feature
LAUREL & HARDY in 30 minutes of mirth "BE BIG"

McVICKERS MADISON near STATE
35c—9 A. M. to 1 P. M.
HURRY! LAST 2 DAYS
JANET GAYNOR Warner Baxter in "DADDY LONG LEGS"
WEDNESDAY
NORMA SHEARER in "A FREE SOUL" Clark Gable Leslie Howard

ROOSEVELT
STATE ST. near WASHINGTON
35c—9 A. M. to 1 P. M.—50c—1 P. M. to 6 P. M.
Second Big Loop Week
MARION DAVIES in "FIVE and TEN"
LESLIE HOWARD Richard Bennett KENT DOUGLASS Irene Rich
ADDED ATTRACTIONS
"Curiosities"—Styles of 1880
"Furious Forties"—Comedy Riot

Water Cooled Air Chicago at Michigan
CINEMA THEATRE
A SOUTH SEA TALE
"TABU" FORBIDDEN LOVE
MAX TINKER: "Truly a Screen Poem"
BOB REED: "It will hold you in a thrall"
Directed by MURNAU the GENIUS
Unusual Surrounding Program
Cont. 1 to 11 P. M. Don't Miss It!

TRIPLE UNIT PROGRAM!
"MONSTERS of the DEEP"
JACK HOLT in "SUBWAY EXPRESS"
NEW AFRICAN ADVENTURE FILM
ORPHEUM STATE AT MONROE

PUNCH & JUDY Van Buren & Michigan
Germany's Newest Film Farce
"LUMPENBALL"
(Vagabond Ball)
Cont. 11 A. M. to 11 P. M.

M-G-M'S MIRACLE PRODUCTION
"TRADER HORN"
CASTLE STATE AT MADISON

MISCELLANEOUS

FOX THEATRES
MONROE Monroe & Dearborn
DOUBLE FEATURE
ADOLPHE MENJOU in "THE FRONT PAGE"
SPENCER TRACY in "SIX CYLINDER LOVE"
MIDWEST Two Features "Shipmates" and "The Millionaire"
COMMERCIAL 92nd and Commercial Robert Montgomery in "SHIPMATES"
CROWN Two Features—Adults Only "DOCTORS' WIVES" & "DAYBREAK"
PORTAGE PK. Two Features 'Little Caesar' & 'Too Young to Marry'
SHERIDAN Sheridan Rd. & Irving Park Blvd.
DOUBLE FEATURE
RICHARD BARTHELMESS in "FINGER POINTS"
GEORGE ARLISS, "The Millionaire"
TERMINAL 3215 Lawrence Two Features
Lewis Ayres, "The Iron Man"
Gary Cooper, "City Streets"

LAKE FOREST
DEERPATH Louis Wolheim in "THE SIN SHIP"
BOBBY JONES—"How I Play Golf"

GRANADA Sheridan at Devon — PUBLIX GREATER TALKIE THEATERS — MARBRO Madison near Crawford
30c, 1:30 to 6:30—Both Theaters—Two Big Features
—At the GRANADA—
JACK OAKIE
Mitzi Green—Stuart Erwin
June Collyer—Eugene Pallette
in "DUDE RANCH" and
JACK HOLT in "The Last Parade"
Tom Moore—Constance Cummings
—At the MARBRO—
CLARA BOW in "KICK IN"
with Regis Toomey—Wynne Gibson
—and—
John BARRYMORE in "SVENGALI"
Carmel Myers—Marian Marsh

NORTOWN Western-Devon — Georgie Arliss in "THE MILLIONAIRE" — 2 hits. Open 1:30 "THE SUBWAY EXPRESS" with Jack Holt
GATEWAY Lawrence nr. Mil. — Robert Montgomery, Dorothy Jordan in "SHIPMATES" — 2 hits. Open 1:30 "3 GIRLS LOST IN CHICAGO" Loretta Young
BELMONT Lincoln-Ashland — "3 GIRLS LOST IN CHICAGO" Loretta Young — 2 hits. Open 1:30 GARY COOPER Paul Lukas in "CITY STREETS"
BERWYN 6104 W. 22nd St. — Both Theaters—2 Hits— "DAYBREAK" and MARY PICKFORD—"Kiki"
MANOR 5400 W. North Av. — RAMON NOVARRO in "DAYBREAK"
PANTHEON Sheridan nr. Wilson — "THE SUBWAY EXPRESS" Jack Holt, Betty Compson, "LADY REFUSES"
VARSITY 1710 Sherman, Ev. — Lew Ayres, Jean Harlow "THE IRON MAN"
CENTURY Clark-Diversey — "THE SUBWAY EXPRESS" with Jack Holt, others — DOROTHY JORDAN "YOUNG SINNERS" Tom Meighan — 2 hits. Open 1:30
CONGRESS Dorothy Jordan "YOUNG SINNERS" Tom Meighan — Milw. nr. Rockwell — "THE SUBWAY EXPRESS" Jack Holt, others — 2 hits. Open 1:30
BELPARK 3231 N. Cicero — RAMON NOVARRO "DAYBREAK" — Open 1:30 — Joan Bennett, "Doctors' Wives"
STATE 5814 W. Madison — Doug. Fairbanks Jr. "LITTLE CAESAR" William Powell "LADIES' MAN" — Open 1:30
LA GRANGE 54 S. La Gr. — Doug. Fairbanks Jr. "LITTLE CAESAR" Edw. Robinson
WINDSOR 1235 N. Clark — R. MONTGOMERY, Dorothy Jordan in "Shipmates"
CRYSTAL North Av. Nr. Cal — RAMON NOVARRO in "DAYBREAK" and Doug. Fairbanks Jr. "LITTLE CAESAR" — Open 1:30

AUSTIN
IRIS 5743-47 CHICAGO AVE. — Will Rogers—"A CONNECTICUT YANKEE" BUCK JONES—"DESERT VENGEANCE" — DOUBLE FEATURE
PLAISANCE 408 N. Parkside at Lake — Norma Shearer—"STRANGERS MAY KISS" KAY JOHNSON—"THE SPY" — DOUBLE FEATURE

WEST
MARSHALL SQ. 22d-Marshall Blvd. — "SIN SHIP" & "TOO YOUNG TO MARRY" — Double Feature
WILSON 2418 W. MADISON — Lila Lee, "Woman Hungry" & "Daybreak" — Mat. Daily, Adults Only — MICHIGAN AT 110TH PLACE

Advertise in The Tribune

MOTION PICTURES DOWNTOWN

WEDNESDAY
You meet a Free Soul . . . Free with Love . . . Free with Kisses . . . daring shame . . . never once regretting!
NORMA SHEARER
CLARK GABLE
LESLIE HOWARD
LIONEL BARRYMORE
in "A FREE SOUL"
Metro's sensational talking picture version of Adela Rogers St. Johns' novel.
The performances by the stars in this picture are revelations in artistic genius.
PUBLIX-BALABAN & KATZ McVICKERS MADISON near STATE

SOUTH.

COOL! WARNER THEATRE!
AVALON 79th—STONY
The Most Important Picture of 1931
Seed with JOHN BOLES Genevieve Tobin Zasu Pitts—Lois Wilson

CAPITOL
Youth on a Rampage 79th—HALSTED
. . . Living Riotously . . . Loving Recklessly
Young SINNERS with THOMAS MEIGHAN as the Hard-Fisted Irish Tamer of Reckless, Rich Wastrels

STRATFORD
79th—Jeffery
The Truth About the Racketeering Reporter!
"THE FINGER POINTS" with Richard Barthelmess Regis Toomey, Fay Wray
Added! "An African Boma"
GROVE 76th-Cottage — Robert MONTGOMERY
HIGHLAND 79th-Ashland — Ernest Torrence Dorothy Jordan
W. Engl'w'd 63rd-Ashland — "SHIPMATES"
JEFFERY 71st-Jeffery — LEXINGTON 1162 E. 63rd
GEORGE ARLISS—"The Millionaire" Extra! Lex.: Laurel & Hardy Comedy
SHORE (Dbl. Feat.) 75th-Kingston — "LITTLE CAESAR" & 'Meet the Wife'
COSMO (Dbl. Feat.) 79th-Halsted — Louis Wolheim, 'Sin Ship'—'Meet the Wife'
SYMPHONY (Dbl. Feat.) Chgo.-Cicero — "Little Caesar"—"The Spy"—Bobby Jones

SOUTH.

SCHOENSTADT'S YARKIE THEATRE
PICCADILLY
LOWELL SHERMAN "Bachelor Apartment"
Last Feature at 10:30
PEOPLES 47th and Ashland — Lew Ayres, "Iron Man" "Laugh and Get Rich"
ATLANTIC 26th and Crawford — Warner Baxter, "Doctors' Wives" Louis Wolheim, "Sin Ship"
PALACE 5242 W. 25th St — Lila Lee, "Woman Hungry" Will Rogers, "A Connecticut Yankee"
HARPER 6236 Harper Ave. — Warner Baxter, "Doctors' Wives"
KENWOOD 1235 E. 47th St — Will Rogers, "A Connecticut Yankee"
JACKSON PARK Stony Island at 67th — DOUBLE FEATURE EDWARD ROBINSON—"LITTLE CAESAR" WILLIAM POWELL—"LADIES' MAN"
NEW REGENT 6836 S. HALSTED — VICTOR McLAGLEN—"DISHONORED"
COLONY 59TH AND KEDZIE — Ice Plant Now in Use Lew Ayres, Jean Harlow—"The Iron Man"

NORTH

HOWARD HOWARD ST. at "L" — 25c PRICE 1:30 to 6:30
WILLIAM POWELL KAY FRANCES "LADIES' MAN"
Starting at 3:27—6:24—9:21
ROBT. MONTGOMERY, DOROTHY JORDAN "SHIPMATES"
Starting at 2:00—4:57—7:54—10:51
EXCLUSIVE FREE PARKING
ADELPHI 7074 N. CLARK — Adm. 10c & 30c — Will Rogers, Wm. Farnum, M. O'Sullivan "A CONNECTICUT YANKEE"
Stan Laurel—Oliver Hardy—Talkomedy Traveltalk, Screen Song, Ripley Cartoon, News
BUCKINGHAM 3319 N. CLARK — Bobby Jones No. 9 — ROBERT MONTGOMERY—"SHIPMATES" Laura La Plante—"God's Gift to Women"
LAKE SHORE Broadway at Belmont — WILL ROGERS "A CONNECTICUT YANKEE"
DE LUXE Wilson & Broadway, Near "L" — Station—2 Features "DOCTORS' WIVES"—"SIN SHIP"

MAYWOOD
LIDO 5TH AVENUE AT WASHINGTON BLVD. — MATINEE DAILY — E. G. Robinson, Doug. Fairbanks Jr. "LITTLE CAESAR"

FOREST PARK
FOREST Madison St. at Des Plaines — MATINEE DAILY — Edward G. Robinson & Doug. Fairbanks Jr. "LITTLE CAESAR"

NO MAN'S LAND
Teatro del Lago Sheridan Road Between Wilmette & Kenilworth — TWIN FEATURES — ED. G. ROBINSON—"LITTLE CAESAR" WILLIAM POWELL—"LADIES' MAN"

WILMETTE
WILMETTE Mary Pickford in "KIKI" with Reginald Denny

HIGHLAND PARK
ALCYON "CITY LIGHTS" with CHARLIE CHAPLIN

MISCELLANEOUS

Always Refreshing and Comfortable in
PUBLIX-BALABAN & KATZ Wonder Theaters
PARADISE · TIVOLI · UPTOWN

PARADISE Crawford near Washington
35c 1:00 to 6:30 p. m.
Hollywood's Star of "Hell's Angels"
JAMES HALL
IN PERSON
JACK POWELL Funny Drum Clown
JOHN & EDNA TORRENCE She was "Desert Song" Dance Sensation!
OSAKI JAPS
EUNICE NOBLE Lambert's Collegians

TIVOLI Cottage Grove near 43rd
35c 1:15 to 6:30 p. m.
AL KVALE With Brand New Stage Joy Stunts!
LAMBERTI Xylophone Comic!
LES GHEZZIS Unique Pair!
Sylvia & Clemence Lambert's Co-eds
AT ALL 3 THEATERS

UPTOWN Broadway at Lawrence
35c 1:15 to 6:30 p. m.
Creators of the "Peanut Vender"
DON AZPIAZU and His HAVANA CASINO ORCHESTRA IN PERSON!
and ALICE PARLA "Rumba" Dance Sensation of Cuba! —Other Attractions

A Smile or a Sock! That was life to
WALLACE BEERY "The SECRET 6"
With LEWIS STONE
Jean HARLOW | Clark GABLE | Marjorie RAMBEAU
John Mack Brown
EXTRA! At All 3 Theaters
Marvelous Nature Study Films by Dr. RAYMOND L. DITMARS

PALACE R-K-O 35c to 5 50c to 6:30 STATE-LAKE
RANDOLPH & LA SALLE (Open 10:45) — (Doors Open 8:45)
HERE'S TOPSY! New Songs, New Laughs
Rosetta DUNCAN
Ford, Marshall & Jones | Jack and Kay Koontze
and Other R-K-O Acts with A. ROBINS
WM. DEMAREST Bathroom Plumber of 'Sketch Book'
And on the Screen
LOVER COME BACK with Betty Bronson | Jack Mulhall
Constance Cummings
Drama of a girl who knew the wife of the man she loved was unworthy!
ADULTS ONLY

THREE LOVERS CAUGHT IN LOVE'S TOILS!
Dramatic romance of a beautiful fraud who was defrauded!
Transgression
RKO-Radio Production with KAY FRANCIS
RICARDO CORTEZ | PAUL CAVANAGH
Extra! See TWENTY GRAND and Other Turf Stars in Greatland Race SPORTLIGHT
Boy-Friend Comedy | Silly Symphony Cartoon

HARDING Milwaukee at Sawyer — 25c to 6:30—Two great hits — "The Front Page" Adolphe Menjou, Mary Brian | JACK OAKIE Mitzi Green Stuart Erwin 'DUDE RANCH'
NORSHORE Howard at Clark — 25c to 6:30—Double great hits — RICHARD BARTHELMESS in "The Finger Points" | GLORIA SWANSON Ben Lyon in "INDISCREET"
TOWER 63rd St. at Blackstone — 25c, 1:30 to 6:30—Smash Program — Dorothy JORDAN, Tom MEIGHAN, Hardie Albright in "YOUNG SINNERS" — Extra! "Fight to Live"—Sensation
RIVIERA Broadway at Lawrence — 25c to 6:30—Two great hits — "NEVER THE TWAIN SHALL MEET" Leslie Howard | JOHN BARRYMORE in 'SVENGALI'
MARYLAND 63rd St. at Maryland — LEW AYRES, Jean Harlow in "THE IRON MAN" and EL BRENDEL, Fifi d'Orsay in "Mr. Lemon of Orange"
SENATE Madison at Kedzie — Balcony Always 25c — RICHARD BARTHELMESS in "The Finger Points" and "SUBWAY EXPRESS" with Jack Holt
CENTRAL PARK 3535 Roosevelt Rd. — RAMON NOVARRO "DAYBREAK" and MARY PICKFORD "KIKI" — REGINALD DENNY in "SIN SHIP"

NORTHWEST

TIFFIN 4051 W. NORTH AVE. — EDWARD ROBINSON Doug. Fairbanks Jr., "Little Caesar" Loretta Young—"Too Young to Marry"
RIVOLI 4380 ELSTON — JOAN BENNETT Warner Baxter, "Doctors' Wives" LOUIS WOLHEIM, MARY ASTOR, 'Sin Ship'
COMMODORE 3105 Irving Park Blvd. — 25c 6:30 to 7 P. M. — "LADIES' MAN" & "DOCTORS' WIVES"
IRVING Irving Pk. Blvd. & Crawford — Bob Steele 'In Old Cheyenne' MARY PICKFORD—"KIKI"
ALAMO 3641 W. CHICAGO — Matinee Daily—Double Feature "DAYBREAK" & "SIN SHIP"
MONT CLARE Grand Ave. at Harlem — MARY PICKFORD—"KIKI"
PATIO 6008 IRVING PARK BLVD. — DOUBLE FEATURE "CRACKED NUTS" & "LITTLE CAESAR"

Now at ESSANESS

VOGUE Broadway at Grace, Opens 1:30 — "City Streets" & "Laugh and Get Rich"
NORTHCENTER Lincoln-Irving, Opens 1:30 — "Iron Man" and "Laugh and Get Rich"
BYRD Madison at Cicero, Opens 1:30 — 'The Connecticut Yankee' & 'Sun Smile'
BIOGRAPH 2433 Lincoln, Opens 1:30 — "Little Caesar" and "Meet the Wife"
BROADWAY STRAND 1645 Broadway — "Little Caesar" and "Meet the Wife"
LAMAR Marion at Lake 'L', Opens 1:30 — "Daybreak," Ramon Novarro
EMBASSY 3840 Fullerton, Opens 6 P. M. — Will Rogers, "The Connecticut Yankee"
DEVON 6225 Broadway, Opens 6 P. M. — Robert Montgomery in "Shipmates"
400 6740 Sheridan, Opens 6 P. M. — "Strangers May Kiss" and "The Spy"
CRAWFORD 10 S. Crawford, Opens 6 P. M. — "Gun Smoke" and "The Prodigal"
DAVIS Lincoln at Wilson, Opens 6 P. M. — "Little Caesar" and "Doctors' Wives"
LOGAN 2648 Milwaukee, Opens 6 P. M. — Will Rogers, "The Connecticut Yankee"

THE CLICK OF THE GATE

By Alice Campbell

SYNOPSIS.

Clare, three year old daughter of Iris de Bertincourt, disappears mysteriously. Iris has been separated for years from her dissolute husband, Marcel. They are cousins and children of their tyrannical aunt, the Comtesse de Castelmauron. Marcel is seen frequently with Susanne Marly, an actress. Iris planned to divorce her husband and marry Alan Charnwood. Charnwood and his friend, Tommy Rossiter, conduct a search for Clare.

Iris goes to her aunt's home and learns that her husband is already domiciled there. It is believed they have reformed.

A ransom note is sent to Iris stating that Clare is being held for ransom. Her aunt offers to pay it and asks if Marcel and Iris promise to become reconciled.

Iris suspects Marcel and recalls having seen him at Le Touquet, hobnobbing with a notorious gambling couple. Marcel calls on Alan in his hotel room. That night an attempt is made to abduct Alan. He moves to Tommy's apartment.

Iris, Tommy and Alan suspect that Marcel, who is known to be heavily in debt, is the instigator of the kidnaping with the couple, known as Yetta and Pietro, his partners in the crime. Iris receives a note demanding that she herself, being the ransom. Alan learns that the couple have a half-witted son.

Iris goes to Marcel's home at the hour scheduled for him to deliver himself. Alan calls on Iris. Marcel arrives shortly after, badly beaten up, and tells Iris that he was robbed by the kidnapers, who have not returned Clare. Tommy tells Alan the story to the police. They return with the police inspector to question Marcel and find he has vanished. They leave to search for Yetta and Pietro in the neighborhood outside of Paris, where they are supposed to dwell, each taking separate routes. Alan finds the dilapidated dwelling they used as their hideout. It is deserted.

INSTALLMENT LV.

BURNED EVIDENCE.

With renewed expectancy Charnwood mounted the sagging treads. Cold darkness flowed down upon him, so that he was not surprised to emerge in a somewhat larger space immediately beneath the belfry, from which dangled a rotting rope. A surreptitious scampering receded at his approach, but when he reached the landing there was silence. He stopped, surveyed the darkness around, and uttered a gasp of revulsion.

There, crouched along the main beams, were two rows of rats, sleek, somnolent, their bodies pressed closely together, while their red eyes, lit like coals, held him enchained with a loathsome fascination. Defiantly, without fear, they stared down at him. Not until he had shouted and waved his arms did they thud, one by one, to the dusty boards and slide away into the shadows.

Facing him was an open door. It led to a cramped room under the eaves, little more than a cupboard. He went in, heart in mouth, dreading what he might find.

In the dim twilight he made out another pallet, smelling of mould. Half expecting to see a prostrate figure, he bent over it, pulled back the gray blanket, but, although the pillow encased in striped ticking retained the imprint of a head, there was no one there. The one small window was boarded across, the atmosphere was close and foul.

A plate and a sticky tumbler caught his eye, also a little heap of woolen garments, which proved to be a boy's shirt.

So here were the son's sleeping quarters—a wretched, vermin infested hole. What manner of people were these Lepins, the smiling Pietro and his self-confessed paramour, that they could treat their own flesh and blood with such inhumanity? Charnwood could not understand it. Still, there was nothing to show that Clare de Bertincourt had suffered a like imprisonment. Her whereabouts was as deep a mystery as ever. With a last glance around the abominable place he descended the winding stairs, meaning to get away and report to the police as soon as possible.

As he reentered the kitchen his attention was caught by the overturned chair. Its position suggested an act of rage, the hurling aside of a chance object in an angry person's path. He eyed it thoughtfully, and in so doing espied beneath the rungs the trodden fragment of a cigaret.

Turkish? Expensive, too. So much was evident, although the maker's name was obliterated. Lepin would not be likely to smoke this sort of

"Light the lamp, you!"

thing. The clinging odor it gave forth called to mind the picture of Marcel a fastidious in the hotel bedroom, lighting cigaret after cigaret only to throw it away after a few puffs and cast the remainder away.

Then was that noise?

Quick as thought he clicked off his torch and stuck the extinguished end of it in his pocket. From outside, not six feet away, some one was talking with the kitchen door. Subdued voices penetrated, a man's whining tones, a woman's harsh contralto.

The Lepins had come back. In an instant they would find him here. Even as the door was opening. There was nothing for it but to bolt into the almost solitary and flatten himself against the wall. This he did in double quick time and, as the rusty hinges jarred on his ear, thrust his hand into his side pocket.

A nasty shock greeted him. His revolver was gone!

How on earth had he lost it? For a second the discovery paralyzed his faculties. Then in a flash he recalled his headlong tumble into the coal hole, and guessed that the revolver had dropped among the rubbish. At all events it was trapped and must remain so, above all avoiding the loosely stacked bottles, which a careless movement would send rolling and crashing.

Ducked behind the door, he put his eye to the crack. There was the light of a match and in the brilliant flare two figures were revealed, their distorted shadows grending huge and grotesque upon the wall behind. The outer door banged.

"Light the lamp, you!"

It was the woman's voice, strident in command, every trace of its fawning character stripped away. The tortoise shell cat had become a tigress, menacing, ruthless. All Tommy had said about Roche Anna in the Rue des Saints rushed into his mind.

"You left the car's lights on? We don't want any fool of a constable going in on us. Now, quick! The petrol, the matches—I'll get a big fire going so the ashes won't show. Where did you put those barrel staves?"

In the glare of the tin reflector the man's long, tobacco stained fingers held out a matchbox, upon which his companion pounced. His arm shook with palsy, his close set eyes were wandering, bloodshot, the eyes of a drunkard recovering from a bout.

The woman, dressed in her tweed coat and tight brown turban, bent over the stove. The iron lid clanged, there was a rustle of paper, a splash, and smoke dense two feet high leaped into her face. Inert, dazed, the artist watched, fully seeing her well occupied, reached the bottle from the dresser, at the first steering it to his loose lips when, as though gifted with second sight, she wheeled and snatched it from him.

"No more of that!" she snarled. "You grinning ape, it's you who've led us in this mess, you with your eternal guzzling! Here, it's your turn I want. Give it to me."

She clutch free a rolled up bundle she was carrying. There was a spurting sound and a rain of metal pellets tinkled to the floor.

"Put these up, every blasted one!" she ordered with a jerk of the head. "Bullets won't burn—and a single one would do for us."

Horrors! Charnworth felt his flesh creep. What buttons could they be? Not the little steel ones down the back of Clare's frock?

Apparently, he saw her stuff various articles into the stove, but he could not tell what they were for her vast bulk blotted out her operations. However, a strong stench rose, the unmistakable pungency of burning hair. Whose was it? That would mean no further need for disguise, that whatever part he had played was over and done with. She worked with great speed, cramming the sizzling mass down with a poker, heaping on coal until the fire roared in the chimney. Her stooped body, lit by the red glow, resembled some obscene witch performing a satanic rite.

She called over her shoulder: "Better eat something. There's sausage and cheese in the cupboard. O, I know you don't want food now, but before you go stop going your stomach will be precious empty." She gave a last poke, clapped the lid down, and turned with a horrible laugh of triumph. "There, that will look after itself. Now then! Ready? Got your revolver in your pocket? You may need it."

The man roused himself from his comatose condition to bring out a small, murderous six shooter. Fingering it stupidly, he moved toward the door. In the full light he stopped and Charnwood now saw that he was wet to the waist, his sodden boots leaving a trail of water, while dead leaves and scraps of weed clung to his saturated trousers.

He stood there, half in a dream, the woman cried out impatiently: "What are you gaping at? Don't you know we ought to be a hundred miles on our way? Would be, too, if you hadn't played the fool! Shake a leg, can't you?"

"Ammunition," he muttered thickly. "I believe the box is on the dresser shelf."

"Get it, then, and be quick about it!"

He lurched toward the scullery door. A quarter of a second and he would have had full on Charnwood, revolver in hand. The very shelf mentioned was at that moment pressed into the prisoner's neck. No help for it. Spurred by the sight of the deadly weapon closing in upon him, Charnwood drew his jaw and prepared to seize hold of the nearest bottle and bring it crashing down on the drunkard's skull.

A groping hand appeared around the door, missing his nose by a couple of inches. Then it drew back.

"Hold the lamp here, Yetta," came the indistinct mutter. "It's darker than—O, my God! Who's that?"

The hand recoiled, gibbering with fright. Discovered, thought Charnwood. Instead of tension, then he realized his mistake, as rapid running steps sounded, the kitchen door burst open, and around its edge peered a bloated, discolored face. Through the crack the hidden man stared fascinated. Just beneath the rim of a dark beret two startled eyes, one almost obscured by a purple swelling, the other dilated and fringed with thick lashes. His pulses bounded. The intruder was Marcel de Bertincourt.

[Copyright: 1931: By Alice Campbell.]

[Continued tomorrow.]

Darwin Curtis Family Back from Belgium

BY THALIA

MR. AND MRS. DARWIN CURTIS (Dorothy O'Ryan), who have been living in Antwerp, Belgium, for the last two years or so, have returned to this country, summoned to come back sooner than they had planned by the recent death of Mr. Curtis' father, Augustus D. Curtis.

They had started for a motor trip of 6 or 7 weeks with which they planned to conclude their stay abroad, and received the message of Mr. Curtis' death while they were touring in Spain. They took passage as soon as they could and have been in Chicago for the last few days.

Mrs. Curtis has gone on to California with her mother-in-law. Mr. Curtis, the baby, Darwin Jr., and the latter's nurse are to join them in another week. They plan to be in Beverly Hills, Cal., for several months and will probably come back to Chicago to live after that.

Miss Eloise Higgins, daughter of Mr. and Mrs. John Wilfred Higgins of 1448 Lake Shore drive, will have her sister, Miss Jeanette Higgins, as her only attendant for her marriage on Saturday to Norris B. Gregg Jr. of St. Louis. The service is to be read at the chapel of St. James, and will be followed by a reception at the Fortnightly. Douglas Kingland is to be best man for Mr. Gregg, and Patrick A. Valentine, Blake Blair and Benedict Farrar of St. Louis, Mo., are to usher.

Edith Fairbanks to Be Married Wednesday to Italian Count.

Edith Fairbanks and Count Ruggero Visconti de Modrone are having a succession of parties given for them during these last few days before their marriage on Wednesday and their departure for Milan. Yesterday Geraldine Swift gave a luncheon for them at Shoreacres, and in the evening the Stephen Y. Hords had a supper party at their Lake Forest house. Jacob Bischof gave them a dinner party on the terrace of the Tavern on Friday night, after which the guests took a fast and cooling ride out on the lake in speedboats. Betty Poole gave a luncheon at the Casino on Saturday, and Miss Fairbanks' sister, Miss Cornelia Fairbanks, entertained for them at a dinner-dance at the Saddle and Cycle Saturday evening. Leo Hogan is giving a dinner this evening for them and for Kathleen Whitcomb and Byron Harvey Jr., whose marriage is to take place on Saturday.

The announcement made last week by Mr. and Mrs. Howard M. Hanna of Cleveland of the engagement of their daughter, Miss Kate Hanna, to Warren Bicknell Jr., son of Mr. and Mrs. Warren Bicknell, also of Cleveland, explained to Mr. Bicknell's numerous acquaintances here the increasing infrequency of his erstwhile often social and business trips to Chicago. The announcement of the betrothal of Miss Hanna, who is kin to Mrs. Ruth Hanna McCormick, and Mr. Bicknell was made on a yachting cruise on the S. S. Good Time, chartered by the Hannas for the occasion. The wedding is to take place in the autumn.

Some of Those Home from College and Fashionable Schools.

Particulars—William C. Boyden was among the Harvard grads of 1916 who went back to Cambridge for their reunion last week (Robert M. Curtis, Samuel M. Felton Jr., and Arthur Dixon were also members of that class) . . . Mrs. Robert H. Gardner and her youngsters are to depart the middle of July for Camden, Me., to visit her mother, Mrs. Chauncey Keep . . . The James B. Forgans' Louise and the Robert Hixons' Peggy are home from Farmington, and the John Chapmans' Margaret, and Mrs. Howard Van Doren Shaw's Theodora are ditto from the Sarah Lawrence college at Bronxville . . . George L. Dickson and John Merrill, who have been keeping bachelor apartments on Delaware place, have taken a house in Highland Park for the summer. They've shipped Kipling, an elegant white Persian cat, and probably the only rented feline known, back to his owner in St. Louis for the next few months . . . The Charles T. Atkinsons, who departed last fall for a round the world trip, arrived recently in Naples . . . Hal Noble and Frank Breckinridge have leased an apartment in Glencoe for the summer months . . .

Society Editor Writes Essay About Toggenburg Goats.

Once a long time ago at a luncheon I remember hearing somebody tell about seeing Mr. Charles A. Stevens' Toggenburg goats at his estate at Delavan lake and saying that they were perfectly sweet. "Of all the ridiculous things!" thought I. "Talking about goats that way is the very silliest thing I've ever heard of." I took it all back though when I saw the goats at the Lake Forest pet show the other day. They ARE sweet. They're so soft and gray and they have such amiable faces that they don't look a bit real and certainly they bear little resemblance to the common garden variety of goats we're accustomed to see eating tin cans in vacant lots. There were quite a lot of the pretty creatures sent down from Agawan farm for the pet show, and they traveled in a jaunty green painted truck with "TOGGENBURG GOATS" painted in large letters across the front.

Mr. Stevens' pair of burros, a mother and her two weeks' old infant, were also exhibited in the pet show. Mr. John T. McCutcheon had drawn a birth certificate for the little beast, with amusing facts concerning its pedigree and little sketches of the family, and it [the picture] was auctioned off Saturday afternoon, and the proceeds turned over to the Lake Forest Hospital association, which is the beneficiary of the horse show.

Frederick T. Haskell was elected president of Lawrence hall, a home for boys, at the annual meeting the other evening. The other officers are Edward M. Skinner, vice president; Howard O. Edmonds, treasurer; Edwin E. Sheridan, secretary, and Erskine Wilder, assistant secretary.

WEDDING ANNOUNCED

MRS. E. A. HAMMESFAHR.
[Paul Stone-Raymor, Ltd., Photo.]

Announcement is made of the marriage a week ago Saturday of Miss Gratia Armstrong, daughter of Mrs. J. Roy Armstrong of La Grange, to E. A. Hammesfahr, son of Mr. and Mrs. A. C. G. Hammesfahr of Bronxville, N. Y.

Ravinia Opera Offers Fashion Show, Too, Among the Audience

To a feminine observer, the opening of the Ravinia opera season Saturday night was as much a fashion revue as a musical treat. It brought forth a stunning display of the sort of evening gowns and wraps that will be favored by society for the next two months.

All of the dresses worn were full skirted and ankle length. Chiffon, lace, tulle, and organdy in pastel shades seemed to be the most popular materials. The wraps, many of which matched the gowns in color, were for the most part brief jackets or sleeveless capes that ended at the waistline.

Mrs. Lloyd Laflin, who was with her husband and his mother, Mrs. Louis Laflin, wore one of the prettiest ensembles seen. It was of flesh colored tulle and both dress and jacket were covered with narrow flat ruffles. The only trimming was a wide sash of jade green velvet.

Others seen wearing a dress and matching jacket ensemble, were Miss Geraldine Swift, in a pale yellow lace gown and yellow velvet wrap with cape sleeves; Mrs. Lawrence Williams, in a light green crêpe dress and jacket, and Mrs. Duncan Hodges in a green printed chiffon dress, and crêpe jacket and Miss Betty Brown, in a cream colored gown and short sleeved wrap.

Mr. and Mrs. Louis Eckstein were hosts in their box to Mrs. Ralph H. Poole, president of the Ravinia Opera club, and Mme. Lucrezia Bori. Mrs. Eckstein wore white satin, Mrs. Poole peach chiffon, and Mme. Bori a pink chiffon gown and green brocaded wrap.

Among those who arrived before the overture started were Mrs. Edward Hines, in a printed chiffon gown, pale green velvet wrap and diamond pendant earrings; Mr. and Mrs. John Andrews King, the latter in a white gown and wrap; Mr. and Mrs. Charles Edward Brown, who had with them their daughter, Betty, and her house guest, Miss Ann Beckwith of Minneapolis; Mr. and Mrs. Thomas W. Hinde and their daughter, Miss Sarah Hinde; Mr. and Mrs. Augustus A. Carpenter, and their son-in-law and daughter, Mr. and Mrs. Stuart Otis; Mr. and Mrs. William S. Monroe, and Mrs. Monroe's sister, Mrs. William J. Calhoun, who is here on a long visit from Peiping, China; and Mr. and Mrs. James W. Morrison.

Others seen either in the boxes or strolling about the moonlit terraces included Cyrus McCormick and his petite bride, who wore a pink lace dress and a black velvet wrap; Mr. and Mrs. John Finlay, Mr. and Mrs. Henry Field, Prince Nicholas Galitzene, Mr. and Mrs. Adlai E. Stevenson, Mrs. John T. Pirie, Mr. and Mrs. J. Lawrence Houghteling, Mrs. D. Mark Cummings, Mrs. Donald McPherson, Mrs. Abel Davis, Mrs. Frederic W. Upham and Miss Jessie and Miss Catherine Colvin.

* *

What's Doing Today

CONVENTIONS.

Chicago Tribune.....Drake
N. W. Harris Memorial Foundation.....University of Chicago
Evangelical Synod.....Elmhurst college
Sigma Phi Delta.....Drake

MEETINGS.

Federation of Churches.....Windermere
Mothers Club of the Phi Kappa.....Knickerbocker
Phi Gamma Psi.....Congress
World's Fair Ladies association.....Bismarck

LUNCHEONS.

Advertising Post American Legion..Sherman
Dartmouth Alumni.....University club
Delta Upsilon.....La Salle
Medical Post American Legion.....Sherman
Minnesota Alumni.....Mandel's Ivory room
Sigma Chi.....Mandel's Ivory room
Sigma Delta Tau.....Edgewater Beach
Sixty-Fifth Cavalry Div.....Great Northern
University of Michigan club.....Chicago Engineers' club
Amicitia society.....Edgewater Beach
Dr. Banda Armare society.....Auditorium
Bowen High.....Auditorium
Euclid Forum.....Auditorium
47th Ward Boosters' club...Great Northern
Hyde Park Bears.....Edgewater Beach
Ill. State Nurses' association..Palmer house
Kappa Alpha Pi.....Edgewater Beach
Sigma Kappa Chi.....Romanoff
Naval Reserves.....Congress
Zeta Phi Psi.....Congress

[Compiled by the convention bureau of the Chicago Association of Commerce, to which please send any additions or corrections.]

DORIS BLAKE ANSWERS

He's Merely Polite.

"Dear Miss Blake: When my girl friends are around my friend pays more attention to them than to me. Should I keep on loving him?

"MARY."

He is kind to your friends for your sake. There's no cause for jealousy.

NEW YORK SOCIETY

New York, June 21.—[Special.]—Mrs. Edgerton Parsons, with her daughters, Miss Leonora Parsons and Miss Patricia Parsons, sailed on the Statendam to pass the summer motoring in Europe. The country place of Mrs. Parsons, Highover, Hadlyme, Conn., has been taken for the season by Mr. and Mrs. Robert H. Van Deusen.

Mr. and Mrs. John J. Watson gave a dinner last night at the Plaza for Mr. and Mrs. Frederick S. Fish. Mr. and Mrs. Watson will pass the summer in Europe.

Dr. and Mrs. Walter Damrosch are occupying their new country home near Oyster Bay, L. I.

Mr. and Mrs. Edward De Clifford Chisholm entertained at dinner last evening at their home in Easthampton, L. I.

Mrs. Trowbridge Bell and the Misses Nancy and Frederica Gallatin have as their week-end guests at Easthampton Harley Hallock and Frederick Von Bubeny of New York.

Mr. and Mrs. Robert E. McCormick are visiting Dr. and Mrs. Dudley Roberts at the same place. Miss Carolyn Roberts is a guest at Ridgefield, Conn.

* *

WASHINGTON SOCIETY

Washington, D. C., June 21.—[Special.]—Mr. and Mrs. Edward E. Gann, with whom Vice President Curtis makes his home, are spending the week-end at Old Point Comfort, Va.

Miss Caroline Hyde, daughter of the secretary of agriculture, returned to Washington today and joined her father in their apartment after a visit in New York. Mrs. Hyde is traveling in the orient. On her return late in the summer she will be met in San Francisco by the secretary and their daughter.

Mrs. C. Matthews Dick of Chicago and Washington has gone to Newport.

The Secretary of Labor and Mrs. Doak have as their guest in their country home, Mrs. T. A. Gregg and her daughter, Miss Dixey Gregg, of Glen Ellyn, Ill. Mrs. Gregg is the wife of a vice president of the Santa Fe railroad.

Mr. and Mrs. Robert O. Crandall of Evanston, Ill., and their small daughter have arrived at the Wardman Park for a short stay.

* *

Bright Sayings of the Children

My little 5 year old nephew while on his first visit to the country was helping gather eggs. He picked up a glass egg, looked at it a moment, then put it back in the nest, saying, "This one isn't done yet." B. D.

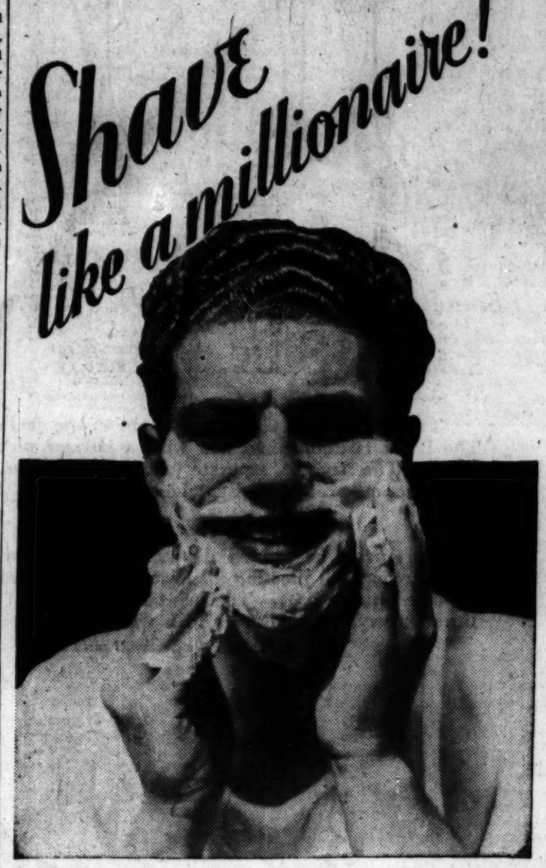

Treat your face to plenty of HOT WATER

. . . right from the faucet, for a few cents a day!

Shave on a second's notice when you have an automatic gas water heater for a valet. Just turn the faucet for steaming, bubbling hot water. Lots of it, too! Hop in for a shower . . . or slide way down under for a blissful, soul-soaking bath.

Gas keeps the water hot *automatically*—a whole tankful, morning and night! Take the rub out of house cleaning for your wife . . . and make dishes, laundering, and washing the children seem like half the task.

Cost? Not as much as your daily cigarettes. You're paying more for many things that don't mean as much to your daily comfort. Ask any friend who owns one. Or visit your neighborhood gas store.

$5 down or your old water heater or furnace coil accepted as the down payment on this Automatic RUUD Water Heater. *Convenient monthly payments.*

THE PEOPLES GAS LIGHT AND COKE COMPANY

122 S. Michigan Ave., *and* 12 Neighborhood Display Rooms

4520 Broadway — 2142 W. Madison Street — 846 W. 63rd Street
1600 Larrabee Street — 1520 Milwaukee Avenue — 7439 Cottage Grove Avenue
3315 N. Marshfield Avenue — 4829 S. Ashland Avenue — 8935 Commercial Avenue
4859 Irving Park Blvd. — 12 W. 55th Street — 11031 S. Michigan Avenue

Fiance Out of Work, Girl Gives Him Money, but She Finally Rebels

BY DORIS BLAKE.

"I am engaged and, naturally, much in love. The boy friend has been unemployed for six months now. He had no savings, so I have been helping him out. Wherever we go I must do the financing, or we do not go.

But this has been going on for such an extended period I'm wondering how it will end. I am more than willing to do my share, for he spent on me when he had it. But my instinct rebels against a man who continues letting a girl foot the bills. I am afraid of losing my respect for him completely. HELEN.

I'm wondering if the above situation isn't a fairly common one, at the moment. And how many other girls are facing the enigma?

One understands perfectly the revolt that possesses almost every woman's soul when she becomes the official bill payer. But surely the present unemployment situation must be faced and something done to appease the old female instinct to be the protected one, for the time being.

Suppose one were married to a man who had been out of employment for months through no fault of his own. She and every one else would think her a poor specimen if she didn't rally whatever aid and cheer she could possibly manage. She would produce her own savings account, if she had one, for common use. She would economize to the last nickel and she would try to face her problem not as a personal one, but as a great, big economic one.

I think the same procedure might be adopted between engaged couples. Especially where the man was generous when he had money. There will come another day, shortly, when he will be his old self again, no doubt. And a quarrel precipitated over something he cannot now help might be a matter for lifetime regret.

It's pretty demoralizing to be out of work for months. One must remember that. But it is doubtful if a character would be changed, though it might seem to be undergoing one under circumstances like those reported. Anyway, a smart girl can always withdraw her benefactions when she sees signs of being leaned on a bit too heavily.

FARM AND GARDEN

BY PAUL POTTER

Three new booklets answering the most numerous questions which puzzle Chicagoans on shrubs and trees have been prepared and now are on sale by THE TRIBUNE. Copies of "The Care of City Trees," "Favorite Trees of Chicagoland," and "Shrubbery for the Home Site," can be purchase for 10 cents each, or all three for 25 cents, at any of THE TRIBUNE public service offices, or they will be mailed on receipt of 12 cents in stamps for one or 28 cents in stamps for all three, sent to the Farm and Garden Editor, THE TRIBUNE.

Covers in colors and illustrations inside make the booklets attractive. They answer problems that confront suburbanites, and city dwellers as well, on the care of their more permanent plants.

Authorities referred to in the booklets include Chicago's three prominent park authorities—August Koch of west parks, H. Benthe of south parks, and Carl Poppe of Lincoln parks system. Much of the material is reprinted from Farm and Garden columns of THE TRIBUNE.

Subjects discussed in the booklets include favorite and best adapted varieties, how to plant and transplant and when to accomplish this, and special topics on diseases and pests from which trees and shrubs must be safeguarded.

The booklet on favorite trees provides descriptions of growing habits and adaptability of various kinds. The shrub booklet describes various kinds and gives pointers about the care and treatment. The booklet on the care of city trees treats of transplanting, spraying, trimming, diseases and pests, feeding, and protection.

Now Brush Away Ugly Yellow and Stain

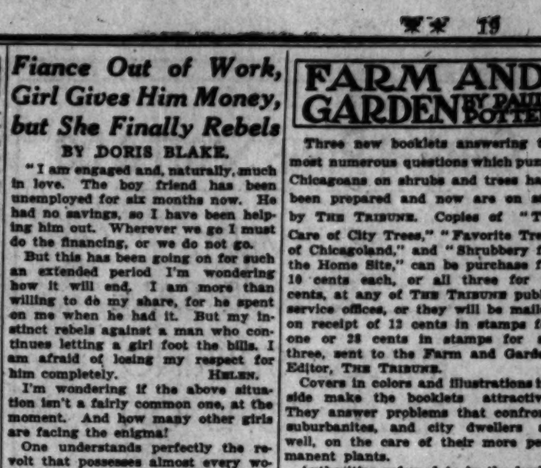

WHITEN TEETH

3 Shades in 3 Days This Way

A startling new discovery now makes it easily possible for anyone to have gleaming white teeth and gums that look firm and healthy—free from dread disease.

IT'S A REVOLUTIONARY TECHNIQUE THAT ACTUALLY REMOVES YELLOW AND STAIN. CLEANS TEETH RIGHT DOWN TO THE BEAUTIFUL, NAKED WHITE ENAMEL WITHOUT INJURY. IT STRENGTHENS GUMS.

You can brush teeth and gums the ordinary way a dozen times a day... still teeth will discolor and decay, gums will break down... so long as you neglect the millions of germs that swarm into the mouth with every breath and cause most tooth and gum troubles. Ordinary toothpastes are helpless against them.

This remarkable new technique—called the Kolynos Dry-Brush Technique—destroys the millions of germs that spread destruction. As a result, teeth soon look whiter and feel cleaner than ever before.

The very moment Kolynos enters the mouth it multiplies 25 times and becomes a refreshing FOAM that permits the use of a dry brush which makes Kolynos 10 times more effective.

This FOAM gets into every pit, fissure and crevice. Cleans out fermenting food particles. Kills dangerous germs, 190 million in the first 15 seconds. Stimulates gums. Gently erases tartar. Purifies the mouth. And cleans teeth as they should be cleaned—to gleaming, dazzling whiteness.

Improvement Overnight

Start using the Kolynos Dry-Brush Technique—a half-inch of Kolynos on a dry brush. After the first brushing you'll note a difference. Overnight the improvement will be so marked you'll never again go back to old-fashioned, incompetent methods of brushing teeth and gums. In 3 days teeth will look 3 shades whiter! Buy yourself a large tube of Kolynos.

KOLYNOS
the antiseptic
DENTAL CREAM

AMUSEMENTS.

RAVINIA OPERA TONIGHT 8:15
Mme. Butterfly Rethberg, Johnson, Bourskaya, Basiola, etc., Papi; Tues. 8:15—MANON, Bori, Chamlee, Defrere, Rothier, etc., Hasselmans; Wed. 8:15—LOUISE, Gall, Johnson, Claussen, Rothier, Pace, etc., Hasselmans; Thurs. at 2—CHILDREN'S CONCERT (all seats free); 8:15—AIDA, Rethberg, Martinelli, Bourskaya, Danise, Lazzari, etc., Papi; Fri 8:15—MARGUF, Gall, Chamlee, Claussen, Rothier, Trevisan, Pace, etc., Hasselmans, Sat. 8:15—MANON LESCAUT, Bori, Martinelli, Bourskaya, Defrere, etc., Papi; Sun. at 3—CONCERT (all seats free), Conductor, DeLamarter; Soloist Saidenberg; 8:15—BARBER OF SEVILLE, Meneto, Chamlee, Basiola, Lazzari, Trevisan, etc., Papi; Mon. 8:15—WILLIAM TELL, Rethberg, Martinelli, Danise, Lazzari, Pace, etc., Papi. SEAT RESERVATIONS—Phone Hollycrest 2600 from Chicago (no toll). From suburbs, Highland Park 2727. Gate admission, $1.25, 400 free seats. RESERVED SEATS, $3.50, $3.00, $2.50, $2.00, $1.50, $1.25. TRANSPORTATION—C. & N. W. Ry., regular schedule and 7:33 special, $1 round trip (not incl. admission), or North Shore Line, regular schedule and 6:48 special, Dorchester Ave., stopping intermediate points, Wabash and Adams 7:15, Wilson Ave. 7:25, $1.25 round trip, incl. admission, or $1 round trip and coupon book ticket.

ADELPHI TONIGHT
HIGH HAT
COMEDY HIT
EDNA HIBBARD
JAMES SPOTTSWOOD
RICHARD ZABER

GREATER COMISKEY PARK
BASEBALL PALACE OF THE WORLD
35TH ST. AND SHIELDS AVE.
GAME TODAY AT 3 P. M.
White Sox vs. Philadelphia
Seats on Sale at THE HUB
State and Jackson Streets.

BLACKSTONE $2 MAT. WED.
NIGHTS 50c-$2.50
CHICAGO'S CRACKLING COMEDY HIT
Stepping Sisters
with BLANCHE RING
HELEN RAYMOND—GRACE HUPP
Branch Box Office at Cort Theater

ERLANGER Nights 8:30—Mat. Sat. Only
ALWAYS 70° COOL
Last Weeks
JOE COOK
In the Biggest, Funniest of All Musicals
"FINE AND DANDY"

PAUL WHITEMAN in Person and his Orchestra every night. Concert Sundays. Concert and Dancing week nights.
EDGEWATER BEACH HOTEL
5300 Block Sheridan Rd.
Phone Longbeach 6000.

PLAYHOUSE Nites, $1.50 to $2.00
Pop. $2 Mats. Wed., Sat.
The Funniest and Best Comedy in Town
JEFFERSON DeANGELIS
in "APRON STRINGS"
You Chuckle—You Laugh—THEN ROAR

GRAND OPERA HOUSE Always 70° Cool
Mat. Sat. Only
A Merry, Musical Romance
Meet My Sister
Lovely Tunes, Great Fun, Superb Cast

A Friend in Need

BY SALLY JOY BROWN.

Requests for a Wheel Chair.

I am the Sunday school teacher of a 17 year old girl who hasn't walked since she was 3 years old. Her wheel chair is broken and cannot be used on the street, and so the girl has to stay away from Sunday school. Her mother, the sole support of the family, works from 3 o'clock until midnight; she barely makes a living, and is unable to buy a chair. Do you think some reader might have one to give?

K. S."

CARSON PIRIE SCOTT & CO

A TIMELY CLEARANCE SALE BRINGS STRIKING REDUCTIONS ON

Certain Heavy, Lustrous

ORIENTAL RUGS

9x12 Foot Size

$169

Rich colorings and intricately designed patterns are the distinctive features of these Turkish Anatolian rugs. This clearance sale presents an unusual opportunity to give your living room a floor covering that is in keeping with carefully chosen furniture—at a price that, even in this season, is notably low. $169.

THE SMALLER ORIENTALS

So Much in Favor Now

Feature Reductions in These Groups

Beluchistans, 2½x4 ft.,	$9.75
Hamadans, 2½x4 ft.,	$11.75
Sarouks, 2x3 ft.,	$18.75
Fine Chinese, 2x4 ft.,	$15.75
Anatolian Mats,	$3.95
Lillehans, 2½x5 ft.,	$24.75

Oriental Rugs, Ninth Floor.

CARSON PIRIE SCOTT & CO

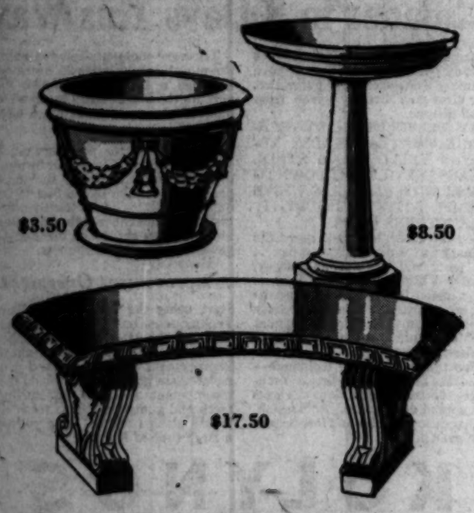

Garden Furniture Greatly Reduced

Decorative and Weather-Resisting Pieces Composed of Concrete and Crushed Marble

Flower Pots and Boxes
$3.50 to $7.50

Bird Baths Priced from
$5 to $35

54-Inch Curved Bench
$17.50

54-Inch Straight Bench
$16.50

Imported terra cotta figures reduced. Large assortment priced $1.75 to $20.

Artwares Section, Seventh Floor

CARSON PIRIE SCOTT & CO

These Fashions Take Summer Seriously

Summer in Town Means—

Something Dark, Informal, (Inexpensive, Too)

Little Silk Prints, $11.50

Twin prints add their novel note to the jacket frock, at left. The frock is double-breasted with a narrow pleated frill on the collar. The straight, separate jacket is collarless. Black, brown, navy, copen grounds. Sketched at the left. Sizes 16 to 42.

This print has added distintion in asymmetrical lines—the large collar with pleating all around, and the way the fullness is arranged in the skirt. The print has splashes of flowers and fine lines. Navy, black, brown with white. Right. Sizes 14 to 20.

Moderate Price Section, Fourth Floor.

For Lazy Leisure In the Summer Sun

Polka Dot Pajamas

With Large Sun Hat

$5.95

Wandering about in the garden, or lazily reclining on the beach, you'll enjoy these one-piece cotton pajamas.

They're smart in their flowing lines, the cheeky polka dot print, the wide shiny belt, the floppy sun hat, the sun-tan back. And then, too, cotton is so easy to take care of! Green, navy and rose. Sizes 14 to 38.

Other Cotton Pajamas
$1.95 to $5.95

Negligee Section, Third Floor.

For Spectator Sports— White Buck with Brown or Black

$10

Almost everyone includes at least one pair of spectator sports shoes in her summer wardrobe. And an all around favorite is the classic white buck pump or tie with black or brown.

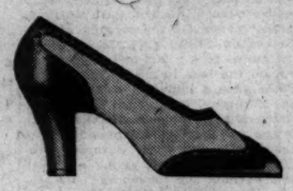

$12.50

For Active Sports— Rubber Soled Shoes

$10

We'll wager you'll play the game successfully if you're wearing a pair of rubber soled shoes. Choose the "Tyless" oxford, white calf brown or black trim; La Mar cloth brown trim; or the oxford, white buck with brown or black.

Shoe Section, Third Floor.

$10

Leghorns

The Hats with Summer Poise

Have been growing in importance through the early summer months, and now they're among the most important hats we know of for summer.

White Natural

$7.50

Millinery, Fifth Floor.

McCall 6539 McCall 6551

See These Model Frocks Then You'll Know Why

Cotton Meshes Are the Hits of the Season

85c Yard

Summery—Informal—Cool—Smart—no wonder they have been so successful! They come in several weaves, all lightweight and loosely woven, in pastel and the darker mixtures for street wear.

Ric-Rac, Tweed Gauze Cotton Doupe

To help visualize how frocks of mesh will look made up, mannequins will model frocks made from McCall patterns. And bring your fashion-fabric problems to the McCall fashion adviser in the section.

Cottons Section, Second Floor.

SECTION TWO
SPORTS
MARKETS
WANT ADS

Chicago Daily Tribune

THE WORLD'S GREATEST NEWSPAPER

The Tribune's Telephone Number Is
Superior 0100
Make the Most of Summer! Buy a Good Used Car Advertised in Tribune Want Ads!

MONDAY, JUNE 22, 1931. ** 21

SPORTS CONGRESS UNITES THOUSANDS IN DRILL

CUBS TIE SCORE IN 9TH, THEN LOSE TO ROBINS, 7-6

GRIMM'S 5 HITS AND HORNSBY'S HOMER WASTED

Lopez Bats in O'Doul to Win Game.

Another K. O. in 9th

CUBS.	AB	R	H	P	A	BROOKLYN.	AB	R	H	P	A
Cuyler, cf	4	0	1	3	0	Fr'rick, cf	4	0	1	3	0
Stiller, c	4	1	3	4	1	Gilbert, 3b	4	1	2	0	2
Grimm, 1b	4	1	2	11	1	Herman, rf	3	1	1	0	1
Hornsby, 2b	3	1	1	2	3	McKe'zie, 1b	4	1	1	4	1
Stephenson, rf	3	1	2	0	0	O'Doul, lf	4	2	3	4	0
Wilson, lf	3	1	1	3	0	Wright, ss	3	1	1	4	1
Jurges, ss	3	0	1	2	7	Flint, 2b	3	0	2	4	3
Lopez, c	4	1	1	7	0	Lopez, c	4	1	1	7	0
Bush, p	0	0	0	0	0	Phelps, p	4	0	1	1	3
Tinning, p	0	0	0	0	0	Vance, p	0	0	0	0	0
Warneke, p	0	0	0	0	0						
Sweetland, p	0	0	0	0	0						
Malone, p	0	0	0	0	0						
Totals	31	6	11	27	12	Totals	33	7	12	27	11

Batted for Jurges in 8th. D. Taylor batted for Bush in 8th. Blair batted for Sweetland in 8th. †Two out when winning run scored.

Chicago .....001 110 003—6
Brooklyn .....012 002 101—7

Errors—Jurges, Lopez, Bissonette. Two base hits—Wilson, Herman, Hemsley, Phelps, Frederick. Home runs—Bissonette, O'Doul. Stolen bases—Gilbert, Bissonette, Wright, Flint. Double plays—Phelps to Lopez to Bissonette; Wright to Flint to Hemsley; Hemsley to Lopez. Base on balls—Off Warneke, 5; off Bush, 2; Sweetland, 1. Struck out—By Bush, 2; Tinning, 4; Sweetland, 1; Sweetland, 1; Malone, 1; Warneke, 2 in 7 innings; Bush, 1 in 1; Phelps, 15 in 8 1-3; Sweetland, 1 in 1-3. Hit by pitcher—By Warneke (Wright); by Sweetland (Gilbert). Winning pitcher—Sweetland. Losing pitcher—Warneke. Umpires—Quigley, Scheibeck and Moran. Time, 2:30.

EDWARD BURNS.

[Chicago Tribune Press Service.]

Boston, Mass., June 21.—The Cubs had their share of the bitter heartbreak in the longest game of the year on the longest day of the year. Heroically as the Cubs in defeat, they could not overcome three runs in the ninth to effect a 6 to 6 tie with the Brooklyn Robins this afternoon, only to see the Robins blow the works with an error in the ninth. The final score was Brooklyn, 7; Chicago, 6.

In the string of substitutions, Lester Bell was charged with the loss in the second of the series, though he played in only two batters, fanning in one and walking the other, while Lefty O'Doul, who originally started the winning marker, was put up for his second game of the series. The first two batsmen of the Robins made hits to tie the score at 6 to 6 in the ninth, but the hitting stopped and Burns got the victory. Phelps, who had pitched 8 1-3 innings, left the game with a one run lead.

Gives Hornsby Star at Bat.

It was bad enough to lose the rubber game of the series, of course, but there are certain things that went down in the books that are what we are sobbing about. Think of poor Charley Root, for instance. He wasted a home run yesterday and that should be enough for a spell. Today Hornsby finished four singles and a double and the last of the five safeties came in the two runs that tied the game. But instead of being a hero five hours and fifty minutes later, he is just another player in a losing baseball game.

Of course Rogers Hornsby, who started the big ninth inning rally by hitting a home run with one on base, is the man who will have to explain to his income tax trouble and the fact that earlier in the game he failed had in two double plays.

The Cubs made 17 hits as compared to the visitors' 12, but a fine pitching job by Watt Tinning and Lon Warneke when you think of the way the Robins got off Guy Bush in the horrible ninth.

Lopez's Hit Wins Game.

As you've been told, Sweetland started the ninth. He fanned Bissonette, whose homer in the third had given the Robins a 2 to 1 lead. Lon Lester walked O'Doul. Malone, who had shut out the Robins in his

Continued on page 23, column 5]

Major Leagues

NATIONAL LEAGUE.

	W.	L.	Pct.
Brooklyn	27	19	.661
Philad'phia	25	21	.543
Pittsburgh	23	23	.500
Cincinnati	20	26	.435
CHICAGO	19	26	.422
St. Louis	19	27	.413
Boston	16	30	.348
New York	14	30	.318

SUNDAY'S RESULTS.

Chicago ..... 7; Chicago 6
St. Louis ..... 6; St. Louis 3-1
Cincinnati ..... 7; Cincinnati 1
New York ..... 8; New York 4
(13 innings).

GAMES TODAY.

New York at St. Louis; Brooklyn at Phila.
Boston at Chicago.

AMERICAN LEAGUE.

	W.	L.	Pct.
Philadelphia	33	15	.688
Boston	31	22	.585
Detroit	29	23	.558
CHICAGO	29	24	.547
New York	29	26	.527
St. Louis	19	34	.358
Washington	19	35	.352

SUNDAY'S RESULTS.

Chicago ..... 8; Chicago 5
New York ..... 9-6; New York 7-9
Washington ..... 3; Washington 1
Detroit ..... 7; Detroit 6

GAMES TODAY.

Chicago at Boston
St. Louis at Detroit
Washington at Cleveland

THE GUMPS—OLD MAN GUMP

WELL- DID YOU SEE HOW THE TOM CARR STOCK TUMBLED TODAY? DOWN - DOWN - DOWN - AND WHEN THOSE NOTES COME DUE AND ARE NOT PAID - WELL - LOOK OUT BELOW - THAT'S ALL -
AND LET IT CONTINUE TO COME DOWN - UNTIL I HAVE THAT YOUNG UPSTART UNDER MY FEET BEGGING FOR MERCY -
OUCH!
GOOSE HOLDS HALF A MILLION -
WHEW!
TOM CARR STOCK IS ON THE TOBOGGAN -
UNCLE BIM IS RELENTLESS -
IT WAS A BAD DAY FOR TOM WHEN HE CALLED HIM AN OLD MAN -
TOM'S NOTES AND ACCOUNTS FOR MILLIONS ARE NOW DUE -
AND UNCLE BIM HOLDS THOSE NOTES - TOO BAD -
CRASH! BANG!! THE GIGANTIC TOM CARR CONSOLIDATION IS BEGINNING TO TOPPLE - DOWN - DOWN - DOWN -
ANDY GUMP - HE OWNS $250,000 WORTH OF THE STOCK -
TOM - THE SITUATION IS DESPERATE - OUR NOTES ARE DUE AND WE HAVEN'T THE CASH ON HAND TO MEET THEM - THEY RUN IN THE MILLIONS - THE NEW HOLDER DEMANDS PROMPT PAYMENT - OUR ONLY SALVATION IS FOR YOU TO SEE THE MAN WHO HOLDS THE NOTES - AND PLEAD WITH HIM FOR AN EXTENSION - BENJAMIN GUMP - THE AUSTRALIAN BILLIONAIRE, IS THE MAN -
SO - HE CALLED ME AN OLD MAN - WELL - WHEN I GET THROUGH WITH HIM - HE'LL CALL ME AN OLD FOX -
POOR TOM - HIS LIFE'S WORK - ---------?
SIDNEY SMITH -
Reg. U. S. Pat. Off.; Copyright, 1931, by The Chicago Tribune.

RAIN REDUCES CROWD; FAILS TO DIM SPECTACLE

20,000 Cheer Feats of Gymnasts.

(Pictures on back page.)

The first Chicagoland Sports Congress, the greatest demonstration of mass athletics ever held in the United States, thrilled a crowd of more than 20,000 who gathered at Soldiers' field yesterday to witness the spectacle, sponsored by THE TRIBUNE, with its cast of 5,500 actors.

The congress was a veritable melting pot, including as it did American men, women and children athletes of Polish, German, Czecho-Slovakian, Norwegian and Ukrainian extraction, as well as hundreds of students of the Foreman Junior, High school and athletes of the Northwest parks district.

The attendance was reduced considerably by rains in the outlying neighborhoods of the city, and although the clouds did not advance upon the stadium until after noon, the program was halted for 15 minutes, during which rain pelted the spectators and contestants. The congress went into its first number immediately after the termination of the shower.

Mass Drill Wins Applause.

The program included mass calisthenics by the various groups, marching drills, gymnastics, relay races, a giant tug of war, fencing, boxing and wrestling. But it was the final number, a mass drill in which all of the participants in the individual features engaged, that drew the most cheers from the spectators.

It was the largest assembly of athletes ever held in Chicago and justified the work of the leaders of the various societies for the manner in which it was conducted. The spectacle of more than 5,000 men, women and children taking part in a demonstration that required the entire length and breadth of Soldiers' field to encompass it was a fitting climax to the congress.

Parade Opens Congress.

The parade which opened the congress was a separate spectacle in itself. All of the contestants assembled in the court of honor at the north of the stadium with their respective groups and marched south along the west cinder path of the stadium. Following the Husa band came the Czecho-Slovak delegation. After them marched the Polish Falcons, the Illinois district group of the American Turnerbund and its fife and drum corps, the Foreman Junior High contingent and the school band, the United Daughters of Norway, the Norwegian American Athletic association, the Catholic Slovaks, the Maxhan band and finally the brilliantly dressed Ukrainians.

The program was opened with a raising of the flag, accompanied by playing of the Star Spangled Banner by the bands of James Husa and Earl Maxhan. Hundreds of children of a half dozen different descents then marched on to the field for a series of games and with them came a select group of young Ukrainians, who took the center of the field for a special folk dance.

Wear Colorful Uniforms.

These youngsters, ranging in age from six to eighteen, wore the most colorful costumes of any of the participants in the congress, but they didn't rely on the brilliance of their attire to please the throng, for their dance was one which required plenty of energy, together with perfect timing. They went through every step faultlessly. The boys danced first, then the girls, and they concluded the number with a group dance. A young soloist dressed in a costume resembling an Argentine tango dancer, drew a big hand from the crowd after a five minute turn by himself.

While the Ukrainians were dancing, the field on all sides of them was filled with groups of children in flag, hoop and rope skipping relay races, in addition to basketball and push ball throwing contests.

The next number brought out 500 boy students of the Foreman Junior High school, who gave a demonstration of group calisthenics, the precision and grace of which elicited another round of applause from the crowd. The boys were on only five minutes, but they showed that they had improved their work since their own annual field day, if that were possible. The Lincoln Turner fife and drum corps provided a spirited accompaniment for them.

Norwegian Girls March.

The drill team of the United Daughters of Norway then came onto the congress stage, and while these young ladies didn't have the numerical representations of the other groups, they gave a perfect demonstration of marching tactics.

Then came the tug of war, engaging 520 stalwarts. This event stirred more enthusiasm among the spectators than any on the program. The contestants were picked from the Ger-

[Continued on next page, column 1]

TO OUR FRIENDS:

The Tribune extends its appreciation to the members of the German turnerbund, the Czecho-Slovakian schools, the Polish falcons and the other organizations which cooperated in the promotion of the Chicagoland Sports Congress. It also owes a debt of gratitude to the officials who gave up a day of recreation to help make the event a success. Thank you all.

FIVE FOR FIVE

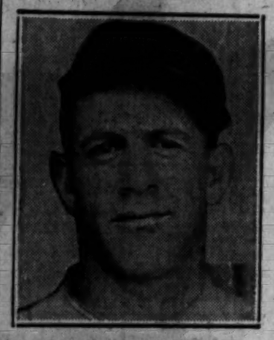

CHARLES GRIMM.

Lou Schneider Wins 100 Mile Race at Roby

Louis Schneider, winner of the Indianapolis 500 mile race, won the 100-mile event at Roby speedway yesterday from a fast field.

Schneider's victory was achieved in the closing laps, just as his win at Indianapolis. He idled along in sixth and seventh places until near the end of the race he worked up the list. At 19 miles, after the various leaders had battled each other and dropped out with mechanical difficulties, he went into the lead and sailed through the last ten miles to win. A crowd of 14,500 saw the race.

Cummings Is Second.

Second to Schneider was Bill Cummings, and third was Sam Ross. The early favorites, Lou Meyer, Shorty Cantlon and Ernie Triplett, each led for part of the race. Triplett gained the pole position with the fastest lap in the time trials, 45.84 seconds. He led for 24 miles, then went out with tire trouble and a broken feed line, whereupon Meyer assumed first place.

Meyer, driving No. 21, led for 20 miles, then began to have trouble with his air line, and took a mechanic aboard to pump up the air pressure and keep it up. He gradually dropped back, however, and finished fourth.

Fred Frame jumped into the lead at 45 miles, and hung on to it until his air broke down at 91 miles.

Early Stars Fade Out.

Ralph Hepburn, Babe Stapp, Gene Haustein, and Fred Winnai all looked good in the early stages of the race, but the hard driving of Meyer, Cantlon, Schneider, and Frame soon left them well behind.

Schneider drove an even race, taking every turn at an unvarying speed, and easily demonstrated why he won the Indianapolis race.

The next race at Roby will be July 12. The finishers:

First—Louis Schneider, Indianapolis, Sealfast Special.
Second—Bill Cummings, Indianapolis, Empire State Special.
Third—Sam Ross, Ann Arbor, Miller Special.
Fourth—Lou Meyer, California, Jadson Special.
Time—1 hour 23 minutes 5 1-5 seconds.

STARTS 300 HOLE GOLF MARATHON BY LANTERN LIGHT

Purchase, N. Y., June 21.—[Special.]—An attempt to play 300 consecutive holes of golf was started today by Leo De Korn on the links of the Purchase Country club.

De Korn began his endurance test at 6 o'clock this afternoon and in an hour had completed his first round, taking 96 strokes to play the initial eighteen holes. His game was considerably improved on the second tour of the eighteen holes, for which he carded a 90. The endurance golfer plans to play throughout the night and expects to finish his 300 hole journey by 9 o'clock tomorrow night.

To furnish light for him during the night play De Korn will have three caddies, carrying large lanterns, accompany him on his rounds of the course. Each caddie will have two lanterns, making a total of six in all. Two caddies will be near him when he plays each shot and the other will serve as a fore caddie to light up the fairways and help indicate the location of the greens.

APPLING'S TWO ERRORS DEFEAT WHITE SOX, 6-5

Grove Easily Ends Ninth Inning Rally.

Too Much Grove

PHILADELPHIA.	AB	R	H	P	A	CHICAGO.	AB	R	H	P	A
Bishop, 2b	4	2	2	4	2	Rice, lb	4	1	2	8	1
Haas, cf	4	1	1	3	0	Watw'd, cf	2	1	1	4	0
Todt, 1b	5	1	2	7	0	Kerr's, rf	4	0	1	1	0
Sim'ns, lf	4	0	2	2	0	†Lyons	0	1	0	0	0
Foxx, 3b	4	0	0	0	3	Fonseca, lf	4	2	1	1	0
Miller, rf	4	0	0	2	0	Kerr, 3b	2	0	0	4	2
Dykes, ss	3	1	1	2	2	Jeffries, 3b	4	0	1	2	3
Hoving, c	4	1	0	7	0	Cissell, ss	3	0	0	2	0
E'nshaw, p	3	0	0	0	2	Appling, ss	0	0	0	0	0
Grove, p	0	0	0	0	0	Tate, c	3	0	0	2	1
						Thomas, p	2	0	0	0	1
						Faber, p	0	0	0	1	2
						Moore, p	0	0	0	0	1
	35	6	9	27	8		*34	5	7	27	12

*Fothergill batted for Thomas in sixth; Simons batted for Cissell in seventh; Sullivan batted for Faber in eighth; Grube batted for Tate in ninth; Henline batted for Moore in ninth. †Ran for Reynolds in ninth.

Philadelphia .....102 010 020—6
Chicago .....200 001 002—5

Errors—Dykes, Bishop, Appling [2]. Two base hits—Bishop, Dykes, Haas, Todt, Rice. Three base hits—Watwood, Todt. Stolen base—Fonseca. Sacrifices—Haas, Jeffries, Earnshaw. Double play—Dykes to Todt. Bases on balls—Earnshaw, 9; Thomas, 5; Faber, 1. Struck out—Earnshaw, 5; Thomas, 1; Grove, 1. Hits off—Thomas, 7 in 6 innings; Faber, 1 in 2; Moore, 1 in 1; Earnshaw, 7 in 8 1-3; Grove, none in 2-3. Hit by pitcher—Earnshaw [Reynolds]. Wild pitch—Earnshaw. Winning pitcher—Earnshaw. Losing pitcher—Thomas. Umpires—Ormsby, Nallin and McGowan. Time—2:30.

BY IRVING VAUGHAN.

Catching the usually steady George Earnshaw on an off day availed the White Sox nothing yesterday. He showered them with nine bases on balls and they hit him in spots. Finally, in a stormy ninth that had 20,000 customers pounding their heels on the concrete, he surrendered. Two Chicago runners already had scored, three were still on the bases, one was out and one run was necessary to tie. But in the twinkling of an eye he had disposed of two pinch hitters and the Sox succumbed to the Athletics for the third straight time, 6 to 5.

Bush's Strategy Fails.

Earnshaw's real troubles began in the seventh inning. But strangely enough, his pitching himself into that hole brought on the Mack runs, which later gave him his twelfth victory of the season. At the time, the champions were ahead, 4 to 3, Tommy Thomas having already been blasted into oblivion.

In that inning, when the bases were filled, Manager Bush sent up a pinch hitter for Bill Cissell. The pinch hitter, Simons, didn't produce. Then Luke Appling had to fill Cissell's place at short in the eighth and promptly fumbled two grounders which the Macks converted into their winning runs at a time Red Faber was doing a good job of pitching.

As soon as the game started Thomas was in trouble, which wasn't unusual. Bishop, the leadoff man, hit a high fly deep to right. Reynolds, with his ailing leg, was unable to reach it and the ball fell for two bases. Haas' fly to right permitted Bishop to move to third and he scored when Todt flied to center.

Sox Take Lead.

Watwood's triple was the important factor in a two run Sox rally this same inning. He lined one of Earnshaw's pitches out into the neighborhood of the left center field scoreboard. Blue, who had previously walked, scored. Reynolds then singled past Dykes and Watwood also scored.

Two hits and a pass in the Macks' third were turned into two runs, thus wiping out the Sox' slim lead. Bishop walked and Haas sacrificed. Todt's fly, which would have been an easy home run in the Athletics' home park, bounced off the right field wall for three bases, Bishop scoring. Mr. Simmons then stepped up and there was

[Continued on page 23, column 3.]

A Mutt's a Mutt, Even if You Call Him Hesketh Wu Kee

BY WESTBROOK PEGLER.

[Chicago Tribune Press Service.]

New York, June 21.—In looking over the summaries of a dog show held at Rye, N. Y., I have been wondering what the owner of the champion dog of the show says when he wants to call his dog. The champion is a Great Dane named Fionne von Loheland of Walnut Hall and it seems almost as difficult for a man, stepping to the door at night to call his dog, to yell: "Here, Fionne von Loheland of Walnut Hall; here, Fionne von Loheland of Walnut Hall," as it is for the students of Massachusetts Institute of Technology to cheer their crew in the rowboat race at Poughkeepsie.

Up to now, it is true, the students of this school have had only one occasion to cheer. That was when their crew unexpectedly finished third in the race of 1930. But, though I heard plenty of cheers running "Rah—rah—rah, Cornell; Cornell! Cornell!" there was nobody on the train sufficiently gifted to yell "Massachusetts Institute of Technology" three times in rapid succession.

Other names of dogs in this particular show were Bodo von Siekerfelde, Hesketh Wu Kee, Maesydd Molly of Happy Valley, Hitofa Blaengaru Bet, Blossom of Elfenwald and Clamariow Pung Yen. I suppose, if it is constitutional for people to call their summer cottages "Kamp Kilkare" and "Welkum Inn" and name their innocent children after candidates for public office, it is legally O. K. to name a dog Clamariow Pung Yen.

Willard's Dog Was Rover.

But the names of the dogs listed in the summaries of the show at Rye, N. Y., awake the first friendly feeling that I have ever felt toward Jess Willard, the old heavyweight champion.

Once, when Mr. George Creel was writing Mr. Willard's autobiography, after several days of ineffectual pumping, he finally hit upon the idea that Willard probably had owned a dog at some remote time and that if he should mention the subject, Mr. Willard's memory would begin to stir.

"So the next morning I hurried over and asked him," Mr. Creel said. "And sure enough, Jess said, 'Yes, I used to have a dog when I was a kid.' Instantly alert, I asked him, 'What was the dog's name?' and I give you my word that I knew that dog's name before he ever got it out of his mouth. He was the kind of fellow who would call a dog just one name and no other. Jess said, 'His name was Rover.' So I knew it was useless to try to pump him any further and went back to New York to write his autobiography anyway."

Maybe Jess Had Right Idea.

I admit that the name of Rover is bromidic and that Mr. Willard is just the sort who would call a dog Rover and nothing else. But in view of the terrific originality shown by the professional dog breeders in naming their dogs, I am inclined to respect Mr. Willard for it. Anyway, what is original about Mr. Creel's name?

The names of Rover, Sport, Duke and Spot may be said to correspond to the names of George, William, James and John for men. Through the comic supplements of the days before the strips turned from sheer farce to melodrama, we were made acquainted with the names of Towser, Fido and Nero for dogs, but I never enjoyed personal acquaintance with any dogs so named. But I did know a lady dog of no particular breed which was a victim of the familiar mania for naming persons and pets for popular figures of the hour without due regard for the proprieties. This lady dog was found—and people always used to find their dogs instead of buying them—about the time that Admiral Dewey came home, so she struggled through life under the abnormal name of Dewey, conferred by persons too young to understand.

All the dogs I happen to know personally at the present time are called nothing like Hitofa Blaengaru Bet. There is one named Pandora, but she is a thoroughbred and I suppose she was named before she left the breeding kennel.

A Three Time Thoroughbred.

The others, though, are called such names as Duke and Buddie and Annie. These are easy to remember, they are obviously not fancy affectations, and certainly much easier to yell, in calling the dog, than Bodo von Siekerfelde. As to breeding, they are on the miscellaneous side, although Duke is a thoroughbred of three different types. His father was the son of a thoroughbred Airedale and a thoroughbred bloodhound and his mother was a thoroughbred setter.

This makes a good stout dog.

He is not a good field dog in the formalities of the hunt, but he gets his share of woodchucks and rabbits and his coat is so heavy that he is quite independent even on the coldest nights of the winter. Then he sleeps wherever he happens to find a door open in the neighborhood or in the woods. Everybody in the neighborhood knows and respects him for a substantial citizen, and if he isn't a thoroughbred of a single breed, who are a lot of people derived from generations of Scotch, Irish, German, English and other intermarriages to low rate him for that?

He will go walking in the field with you, but he is too independent to come when called unless he wants to. He has a mind of his own and his own business to attend to.

Best Dogs Cost Least.

I notice that the dogs which give the least worry and the most companionship and require the least care are dogs which are not worth much money. Nobody steals them and there is none of the worrisome necessity for locking them up or keeping them always on leash, which is no fun for either party. As to companionship, the people I know who raise thoroughbreds seem to take no more sentimental interest in the individual dog than a chicken farmer in the individual chicken. They feed them according to scientific formula, so the dog never knows the pleasure of a sliver of roast begged at the dinner table or a steak bone which had been left over. And because he has his quarters in the kennels he misses that natural delight without which the life of no dog can be complete, sleeping by the stove on winter afternoons.

Royalty goes in for long and outlandish names and I suppose these thoroughbred show dogs are the royalty of their breeds. Duke has no more reason to envy them for all their Clamariow Pung Yen than anybody with a pretty good job has to envy the king of England for all his Britannic majesty.

[Copyright: 1931: By The Chicago Tribune.]

FORFEIT SECOND GAME, SO TEAMS PLAY TRIPLE BILL

Columbus, O., June 21.—(AP)—A battle of words decided one of three baseball games in what was scheduled as a double header between Minneapolis and Columbus of the American association here today. Columbus was ordered to forfeit the second game when Manager Harry Leibold got into an argument with Umpire Larry Goetz.

Having won the first game, 14 to 3, the Millers were credited with a 9 to 0 victory in the second by virtue of the forfeiture. Columbus came back to win 9 to 1 in the third game, which was moved up from the Millers' next series here.

Umpire Goetz ordered the second game forfeited in the first inning after Leibold had been sent to the showers for protesting ball and strike decisions.

CUBAN TO AWARD MEDAL TO ROBINS' HOMER LEADER

New York, June 21.—[Special.]—Ruth, Klein, Wilson, Gehrig and other major league baseball stars may hit more home runs than Herman, O'Doul, Bissonette, Wright or Frederick, but one of the latter is going to get a special medal if he tops his teammates in making round trip blows this season.

This award for socking superiority on the part of a Brooklyn slugger is made by Señor Claudio Conde, prominent Havana business man and sportsman and an enthusiastic Robin fan. Señor Conde has the bauble already engraved, with a blank space left for the name of the Brooklyn manufacturer of the most home runs, 13 to 6.

COGGESHALL AND MISS WOLF WIN TENNIS FINALS

Keep Singles Crowns at River Forest.

Two tennis champions, Harris Coggeshall and Catherine Wolf, staged brilliant rallies yesterday to retain their crowns in the western championship tournament at River Forest before a crowd of 2,000.

Coggeshall, blond defender of the title in the men's singles, waged an uphill fight against little Marcel Rainville, the Canadian Davis cup star, to win, 7-6, 7-5, 6-1, 6-2.

Easy for Miss Wolf.

Miss Wolf retained her title by defeating Mae Cuervorst, 1-6, 6-0, 6-3, in a match marked by the surprisingly long volleying periods of both. On one occasion the ball crossed the net 167 times before the point was decided.

Coggeshall won his match by playing the net excellently in the closing games, keeping Rainville constantly on the run by driving short, hard shots with accurate placements. Coggeshall's volleys and overhead placements were decisive and it was here that he showed his real power. Rainville played a steady game of tennis, and, although lacking Coggeshall's spectacular ability, made it difficult for his younger opponent by smashing ably returned shots across the net. The Canadian, however, because of his small size, lacked the killing stroke of the type that Coggeshall sizzled across the barrier.

Thalheimer, Williams Win.

Louis Thalheimer and Luke Williams, intercollegiate stars, proved their superiority in straight sets, 6-2, 6-2, 6-3, over Harris Coggeshall and Richard Mason to win the men's doubles championship. Coggeshall and Mason tired under the incessant drive of their opponents, who showed no letdown in a fast pace, started early in the match. Mason tried hard for the losers, but Coggeshall seemed a bit too tired after his singles match with Marcel Rainville a half hour earlier.

Clara Louise Zinke and Ruth Oexman, both of Cincinnati, scored a hard earned victory over Catherine Wolf and Barbara Duffy to win the women's doubles title, 3-6, 6-1, 6-4. The victors were slow in getting started, but rallied to take the second set with ease. Miss Oexman's beautiful crosscourt drives and placements, coupled with Miss Zinke's clever net play, were too much for their opponents. In the final set, however, they were forced to the limit to score a 6-4 victory.

PETROLLE-SUAREZ FIGHT HEADLINES WEEK'S RING CARD

New York, June 21.—(AP)—The lightest boxing schedule in months finds most of the promised action this week centered in the New York district and on the Pacific coast. The headline bout of the week will pit Justo Suarez, Argentine lightweight contender, against hard socking Billy Petrolle, the "Fargo Express," in a ten round bout in Madison Square Garden Thursday night.

Out west, Fidel La Barba, Los Angeles featherweight, will battle Claude Varner, Bakersfield, Cal., at Hollywood Friday in his first start since his disappointing showing against Bat Battalino in New York.

Shreveport Pitcher Hurls 3d No Hit Game of League

Dallas, Tex., June 21.—(AP)—Spec Erickson, left handed pitcher for Shreveport, pitched the third no-hit game in the Texas league this season when he held Houston without a safety today, winning 2 to 0. Bill Harris of Galveston held Shreveport without a hit May 3, winning 1 to 0. Ewell Moore, San Antonio, pitched hitless ball June 6 against Galveston, winning 1 to 0.

CHAMPION

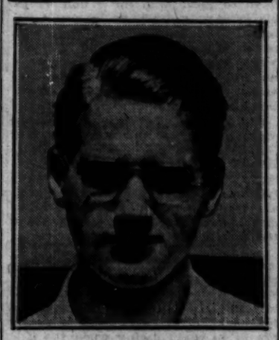

HARRIS COGGESHALL.

College Golf Title Quest Starts Today

One hundred and twenty-three college golf stars, including George T. Dunlap Jr. of Princeton, and Lawrence Moller of Notre Dame, finalists last year, will try the traps and bunkers of Olympia Fields today in the opening round of the national intercollegiate championships.

The qualifying rounds, at 18 holes each, will be held today and tomorrow. The team championship will be decided in the qualifying rounds, the four low men on each team to count. The team title will be defended by Princeton, which has entered five players.

Reduce Field Wednesday.

The field will be reduced to 32, in two 18-hole rounds Wednesday, with the quarter finals set for Thursday and the semi-finals Friday and the finals Saturday.

Fifteen institutions will be in the team title battle, with Yale leading the list with nine entrants. Harvard, Michigan, Notre Dame and Northwestern have seven each; Penn State, Williams, Illinois, Southern California and Chicago, six, and Ohio State, Loyola, Princeton, Dartmouth and Southern Methodist, five each.

De Paul Enters Three.

Tulane has four entrants, and Colgate and De Paul have three. Georgia Tech, Texas and Georgetown are represented by two each, and Pittsburgh, Stanford, Rice Institute, Brown, Knox, Washington university of St. Louis, Minnesota, College of the City of Detroit and Purdue have single entrants.

Tommy Aycock of Yale, 1929 champion; Phillips Finlay of Harvard, Francis Beaupre of Notre Dame, Johnny Fiorio of Ohio State, are among the stars who will compete.

NEW BALL NOT SO BAD, WESTERN OPEN REVEALS

Dayton, O., June 21.—(AP)—Golfers who competed in the western open championship at Miami Valley here last week have decided that the new balloon golf ball isn't so bad after all.

Led by Ed Dudley, the Wilmington, Del., professional who captured the title with one of the lowest 72 hole totals in the tournament's history, the entries played just as well with the new ball as they did with the old one. Several scores in the sixties were recorded and the Miami Valley course record was broken twice in as many days.

Dudley's championship rounds were 69—70—70—71 for a 280 total that clipped par by exactly 4 shots. Walter Hagen, who showed a promise of his old time skill once again, came in second with an even par 284 for the distance.

Hagen cracked the competitive course record on his second round with a 68 and Collins, who held the old course record with the old ball, regained his record with a 67, 4 strokes under par.

SPORT CONGRESS DRILLS THRILL CROWD OF 20,000

Rain Reduces Throng, Delays Events.

[Continued from first sport page]

man, Czech and Polish groups. The rope stretched from the southern end of the stadium to the slope on the extreme north side. It was the biggest tug of war ever held. The team on the south end of the rope was victorious after a minute and a half.

Until this time the element of speed had been absent from the program, but it came in large quantities in the number which followed. Thirty-three standards were erected on either side of the field, and at each of these four young men lined up. A shuttle relay race followed, in which each team raced across the stadium to its mates on a standard parallel with its own, and for five minutes the floor of the amphitheater was filled with dozens of fleet footed young Norwegian-Americans dashing across it and back.

The first of the older groups in the congress appeared next, with nearly 500 men and women Czecho-Slovakians arraying themselves on the field for a pageant of mass calisthenics that made a perfect pattern against the stadium grdas. The men filed into the field from the east, the girls from the west, and both marched to the center of the field where they blended into perfect lines of eight each. They then deployed into seven lines, three abreast, and gave a superb account of the value of mass calisthenic training.

Turners Show Skill.

The Czecho-Slovakians concluded their group performance by sending out a picked group of thirty-six young men who gave a display of callisthenics that was remarkable for its smoothness and finish. They went through their paces as if they had been trained from boyhood.

The German Turners followed the Czecho-Slovakians in a performance which required the entire field. On one side were young women dancers; on the other a dozen fencers, their blades flashing in the sunlight. Here a gymnast was spinning over and under a cross bar, here another was twisting and turning over the parallel bars. A group of girls and young men played volley ball with nets erected at opposite ends of the stadium. In another corner was a band of young men, bouncing on and off a huge springboard, and boxers and wrestlers performed in other parts of the field.

The Polish Falcons were the last of the groups to come on to the field. Their impressive display of athletes—men, women, and children—amazed the crowd by its size. The Falcons covered nearly two-thirds of the stadium football playing field when they marched on to the field and nearly filled it when they spread out to allow themselves space for their mass calisthenic drills. Considering the disparity in age and size of their numbers on the field, the Falcons gave a demonstration that was a classic of motion.

Perfect Mass Drill.

The mass drill which concluded the program was a perfect finish to a day in which exactness and control were the rules, for it brought together every group engaged in the congress, all of them perfect in themselves, in a display which was matchless in its magnitude and motion.

The actors in the final drill were under the leadership of several group directors, each of whom was in contact with the congress director through a master telephone so that the finale was more remarkable when it is pointed out that these several widely separated groups had never rehearsed together. But they worked as one unit yesterday.

After the conclusion of the mass drill the participants stood at attention while the band played America.

Advertisers' Golf Meet Is Won by George Hartman

Minocqua, Wis., June 21.—[Special.]—George Hartman, with a gross of 149 for the 36 holes, led the field today at the close of the annual tournament of the Western Advertising Golfers association at the Minocqua Heights Golf club. Hartman scored 76 in yesterday's play and 73 today.

Joseph B. Campbell, former University of Illinois star and a newcomer in the advertising men's play, had scored low gross with 161. Low net for the two days was won by the association president, C. D. Freeman, who finished with nets of 70 and 72, followed closely by E. R. Goble, with 146.

The low net in Sunday's play brought out some below par totals, including a 83 for James Meigs, a 67 for Joseph B. Campbell, a 66 for Fred Hunton, and a 65 for Walter Stocklin. These scores all reverted to par of 70 and in the draw Hunton won. As on Saturday, Meigs won the low putts contest, duplicating his 39 total.

Today's low gross foursome included George Hartman, T. S. Dowst, Roscoe Fawcett, and S. F. Nelson. Second low gross were Campbell, Ray Seng, Hunton, and Dick Wilson. Low net foursome included J. A. Bender, Carl Fritchard, Stocklin, and D. W. Aahby. Second low net honors were won by Meigs, Lewis M. Williams, Mortimer Berkowitz, and Lloyd Maxwell.

STOCKYARDS HOLD MEET.

Approximately 1,000 officials and employés of the stockyards held their annual golf tournament at Olympia Fields yesterday. They used all four courses. A truck was required to haul the hams, bacon, pigs' feet, etc., which were given as prizes.

On course No. 1, W. H. Townsend with 83—11—72 and Harry Kellain with 85—11—74 were low; on No. 2, used by the ladies of the party, Mrs. George Edmonds and Mrs. A. L. Heald, with 74 and 75 respectively, were the best; on No. 3, R. C. Wilson, with 76—7—69, and C. R. McFarland, with 79—8—71, headed the list, and on No. 4, N. L. Anderson shot a 74, the best gross of the day, and a 72 net. G. B. Maxwell was next with 83—9—74.

SMITTY—O, HOW WE MISS YOU

WHILE THE BOSS IS AWAY I'M THE HEAD MAN AROUND THIS OFFICE - THERE GOES THE PHONE
RRRING RRING
HELLO THIS IS THE BOSS SPEAKING
HOW DID YOU GUESS IT WAS ME, SMITTY? HOW'S THINGS AT THE OFFICE?
EVERYTHINGS UNDER CONTROL, MR. BAILEY - THINGS ARE GOING FINE, ONLY WE WISH YOU WERE BACK
YOU DONT KNOW HOW MUCH WE MISS YOU!

It's Time for Old Sun Beau to Start Handicap Title Drive

BY FRENCH LANE.

Just about this time every season a big bay streak of thoroughbred speed and stamina begins a drive which usually lands him the American turf handicap championship along about the time the cup races are run in September and October.

Running true to his familiar schedule, the big bay streak, which is none other than the old turf favorite Sun Beau, will begin his drive for the title in Chicago within the next few days.

He may start it in the $10,000 added Francis S. Peabody Memorial handicap at Washington Park on Saturday afternoon. Or he may wait a few days and begin by taking on all the star handicappers in the series of rich fixtures which are to be renewed during the July racing at Arlington.

Sun Beau is to step off the cars from New York this morning. He will find many old time cronies on hand to greet him, for a number of his greatest races have been run before Chicago crowds. If he ships well from New York—Sun Beau has always been a good hardy traveler—he will go after the Peabody Memorial, the closing day feature of the Washington Park season.

But it is no cinch he can win this gallop at a mile and a quarter, for Gallant Knight, Mike Hall, Karl Eitel, Brown Wisdom, Lady Broadcast, Satin Spar, and others of the more fashionable performers in the west are ready to take him on. There is also a possibility that Spinach, from the east, will oppose him.

A trip up and down the long line of stables at Arlington yesterday revealed that the stalls there are rapidly filling up with the best horses in the country. And most of them are fit to begin racing when the Arlington season opens one week from this afternoon.

And here's a tip. The horses in the John Herts stable have been pointed throughout the spring and early summer for the engagements they are to fill at Arlington. Herts would rather win a couple of races at Arlington than a dozen at any other track.

From the way the Herts horses look now they are not going to stop at a couple of Arlington victories. Better give them some consideration whenever they start, for Trainer Bill Knapp has them in better condition now than they are likely to be in at any other time this season.

Albert C. Bostwick, whose Mate won the American Derby, has been remarkably successful in the ownership of race horses. He has been the owner of only a few, yet all of them have been of stake caliber.

A number of years ago he bought Shuffle Along from Joseph E. Widener and the horse was successful on the flat here and later as a hunter in England. Bostwick also owned Spot Cash when that horse was making the headlines.

Last year the red and blue jacket of Bostwick came back into prominence through the winning ability of Yarn, Mate and Scuttle. The latter filly was beaten a nose recently by Tambour in the Coaching club American Oaks at Belmont. She is a half sister to Yarn. The latter, cut out for distance running, is in England to seek some of the old fixtures on the flat there later this season.

Bostwick bred Mate and has trained him for many of his engagements.

As the final week of the Washington Park season gets under way this afternoon, a big field of sprinters will come together in the Oak Park purse, which is the day's top piece. Crofton, Ironsides, Battleship, Prose and Poetry, Dewey Fly, Zazawelsta and Sister Zoe are some of the flyers that will come together. Rusty, a 3 year old making his first start of the year, may rule the favorite.

Today's Washington Park Odds & Jockeys

WEATHER CLEAR; TRACK FAST.

FIRST RACE—Purse $1,200, 2 year old maidens, five furlongs:

Horse.	Wt.	Jockey.	Odds.
Sunny World	115	R. Fischer	10-1
Cold Check	115	L. Irving	8-1
Big Beau	115	No boy	30-1
Prince Ascot	115	E. James	2-1
The Whig	115	E. Finnerty	4-1
Dis Dat	115	No boy	8-1
Brave and Bold	115	L. Schaefer	15-1
F. Grabner	115	C. E. Allen	8-1
Lapidary	115	D. Trivett	20-1
Actuarius	115	No boy	30-1
Dispatcher	115	J. Leyland	30-1
Monk's First	115	No boy	30-1
Chief Keyer	115	R. Watson	30-1
Vishnu	115	No boy	10-1
Essential	115	J. McCoy	10-1
Happy Fellow	115	J. Smith	20-1
Bert John	115	No boy	15-1
Ricciardo	115	No boy	15-1
Higher	115	C. Meyer	15-1

SECOND RACE—Purse, $1,300, claiming, 3 year olds and up, 6 furlongs:

Regal Lady	105	No boy	30-1
Marina Florence	112	F. Halbert	30-1
Annie Ree	105	C. Meyer	20-1
Baggage Maid	109	J. McCoy	4-1
Taddywawa	115	R. Hanford	5-2
Justina	115	M. Rose	4-1
Amer. Thunder	112	J. Leyland	15-1
Broomshot	112	No boy	20-1
Peggy J.	109	M. Lewis	10-1
Tuckahoe	105	W. Moran	10-1
Pretty Rose	112	F. Chivesitta	30-1
Claret	105	J. McTague	8-1
Beautiful Doll	105	R. Reiff	6-1
Joan K.	107	No boy	20-1
Fair Missie	105	R. Cheatham	30-1
Venetia M.	107	No boy	30-1
Scotch Made	100	G. Elston	30-1
Liquidate	100	No boy	15-1
Hidden Thoughts	107	No boy	20-1
Andora	106	No boy	15-1

THIRD RACE—Purse $1,500, claiming, 2 year olds, 5 furlongs:

Monk's Fox	108	No boy	20-1
Chatter Queen	108	D. Trivett	30-1
Meldeon	10	W. Fronk	10-1
Cathering Fox	112	No boy	5-2
Lady Batts	112	J. McCoy	8-1
Finent	112	R. DePrema	4-1
Escoba Land	115	No boy	8-1
Sans Coin	106	C. Meyer	15-1
Cousin Judy	108	No boy	8-1
Love Offering	108	J. Leyland	30-1
Elkay W.	108	M. Rose	20-1
First Cousin	108	W. Dalzell	30-1
Yes	108	No boy	8-1
Glen Burnie	108	No boy	20-
Amy J.	112	R. Watson	15-1
Stage Maid	108	C. E. Allen	30-1
Satin Princess	108	R. Jones	30-1
Ever Faithful	108	F. Halbert	20-1
Gay Miss	108	No boy	20-1

FOURTH RACE—Purse $1,400, claiming, 3 year olds and up, mile and 70 yards:

Jem	115	R. Jones	30-1
Galahad	115	No boy	10-1
Amyvale	112	No boy	8-1
Martie Flynn	115	C. Meyer	6-1
Lahor	114	E. Hanford	4-1
Portmanteau	115	L. Cunningham	8-1
Knight Command	115	F. Chiavetta	4-1
Suitor	112	E. Pool	10-1
Calf Roper	112	P. Dyer	8-1
Kenashaw	105	M. Rose	20-1
Trek	112	C. Corbetti	30-1

FIFTH RACE—Purse $1,600, allowances, 3 year olds and up, 6 furlongs:

Leros	105	C. Landolt	4-1
Black Comet	105	K. Russell	20-1
Lillian Tobin	104	F. Halbert	30-1
Crofton	112	C. E. Allen	10-1
Zazawiesta	109	T. May	15-1
Rusty	105	R. Finnerty	3-1
Ironsides	109	W. Moran	4-1
Battleship	109	L. Schaefer	6-1
Martis	112	P. Gross	8-1
Prose and Poetry	109	E. Pool	15-1
Basilica	105	F. Halbert	30-1
Dewey Fly	106	No boy	30-1
Sister Zoe	107	J. Smith	8-1
Master Tommy	105	G. DePeso	30-1

SIXTH RACE—Purse $1,300, claiming, 3 year olds and up, 1⅛ miles:

Milyda	105	F. Halbert	30-1
Princess Edith	115	C. Corbett	6-1
Thunwin	107	R. Yelton	30-1
Playfellow's Dr'm	109	J. Cunningham	5-2
Garnish	109	No boy	8-1
Banset	108	M. Lewis	4-1
Nurnie	107	No boy	15-1
Lillian T.	107	No boy	10-1
Allegs	112	F. Chiavetta	20-1
Star Lassie	113	C. Lennon	15-1
Clemence	107	No boy	20-1
Pretty Penny	107	R. Finnerty	6-1
Star Fiver	112	J. Leyland	30-1
Meridianese	112	No boy	30-1
Baby Booter	100	No boy	30-1
Kitty Wilkins	107	E. James	15-1
Reverberate	100	No boy	15-1
Malee	107	No boy	30-1
Bell O' Scotland	102	G. Elston	30-1
Mai San	100	R. West	30-1

SEVENTH RACE—Purse $1,300, claiming, 3 year olds, 1⅛ miles:

North Delaware	110	No boy	30-1
Shanette	105	No boy	30-1
Maznun	110	C. Corbett	15-1
Water Port	109	No boy	6-1
The Duke	107	L. Cunningham	10-1
Klair	110	R. Fisher	4-1
Asbury	110	N. Huff	15-1
Bayamo	110	E. James	15-1
San Presto	110	E. Russell	10-1
Tea Green	110	No boy	15-1
Ann Clay	102	M. Lewis	3-1
Lucky Carter	112	J. McCoy	20-1
San Clemente	110	R. Jones	15-1
Charles Clarke	110	J. Leyland	20-1
Wee Drop	107	No boy	8-1
Jax Pal	110	C. Meyer	30-1
Blue Law	110	J. Leyland	4-1
Albarano	110	No boy	8-1
Camp Parole	110	W. Moran	30-1
Good and Fast	110	No boy	30-1

Weather Is Hot, but Sportsmen Think of Hunting

BY BOB BECKER.

Although June, July and August are the months when the outdoor fan thinks more in items of fishing, camping trips, canoeing, motoring and other similar sports, the wise sportsmen who want some fun with their shotguns this fall will take time off right now to set the stage for pheasant, rabbit and other hunting.

The definite trend in upland game shooting this year is toward a closer working relationship between hunters and farmers. The farmer is going to get a break from now on and instead of being expected to furnish cover for game birds and rabbits, provide food for such game and then open his gates and let the hunters swarm over his place and shoot the game.

Many sportsmen are taking the stand that the landowner should have some return for his crop of wild game. Summing it up in a few words the situation is this: The people own all the wild game, but there is no reason why the farmers should raise all their game and provide the land on which to kill it without getting some remuneration. The sooner that all of us sportsmen realize that the good old days of free hunting, roaming over anybody's land, and shooting any place we want are gone forever, the closer we will be to the day when we get improved hunting conditions and more game.

The important part of the better hunting question rests in the fact that after all is said and done the farmer can make or break the future of hunting for the city dweller. When we leave the city to hunt we must look for our coveys of quail or the pheasants on somebody's land. If the farmer wants to cut down all bird cover or rabbit cover, destroy the feeding grounds of wild life and otherwise make his land unsuitable for game birds he can do it. On the other hand, sportsmen by forming a partnership with the landowners can improve game conditions, increase the game bird crop and get some sport each year. Therefore, it behooves either the individual hunter or groups to work with landowners if more birds and better hunting is wanted.

In Indiana we find that the Huntington plan [in five counties] whereby sportsmen, farmers and the conservation department are working to produce more game birds and at the same time provide hunting is spreading to 8 more counties. Wisconsin now is talking about compensating the farmer for raising game birds.

La Fregate Wins French $20,000 Steeplechase

AUTEUIL, France, June 21.—(AP)—G. Beauvois' five year old La Fregate won the Grand steeplechase and $20,000 as Paris' "Grande Semaine" opened today. La Fregate, which had won the Prix du President de la Republique in April, led Les Trois Epis and Huegon across the finish line in that order.

Oak Brook 4 Defeats Black Horse Troop

The Oak Brook polo team scored its second victory of the season yesterday, defeating the Black Horse Troop at the Oak Brook Polo club, 15 to 6. Tex Crites, playing at No. 3, led the Oak Brook scorers, collecting seven goals.

The victors took an early lead when Hillman and Blair scored in the first chukker. The Black Horse Troop tied the score when Schaefer and Butler garnered goals, but a goal by Crites gave Oak Brook a 3 to 2 lead at the end of the second chukker. The lineup:

OAK BROOK. [15].	BLACK HORSE [6].
G. Bates.....No. 1.....	F. Schaefer
E. Hillman.....Capt.	Stockton
J. Hannah.....No. 2.....	B. Balding
F. Butler.....No. 3.....	T. Crites
R. McIlvains.....No. 4.....	W. Blair

Score by chukkers:

Oak Brook	211	251	30—	15
Black Horse Troop	021	002	01—	6

Goals—Hillman, 3; Hannah, 3; Crites, 7; Blair, 2; Schaefer; Balding; 3; Butler, 2.

FORT SHERIDAN WINS, 11-10.

Led by Maj. C. C. Smith, who scored four goals, the Fort Sheridan polo team triumphed over the Onwentsia Country club squad, 11 to 10, at Fort Sheridan. Reynolds, Glore and Fitzpatrick scored the losers' only goals. The lineup:

FORT SHERIDAN	ONWENTSIA.
Branson.....No. 1.....	Glore
Yeomans.....No. 2.....	Fitzpatrick
Reed.....No. 3.....	Simmons
Smith.....No. 4.....	Reynolds

Goals—Branson, Glore, Reed, 3; Horton, 3; Smith, 4; Reynolds, 2; Fitzpatrick, 2. [Onwentsia—five goal handicap.]

CADETS DEFEAT FORT HAMILTON POLO TEAM, 7-5

New York, June 21.—[Special.]—Taking full advantage of a three-goal handicap, the West Point Cadets polo team, which won the intercollegiate tournament two days ago, defeated the first division quartet of Fort Hamilton today, 7 to 5, at the Fort Hamilton army reservation.

Capt. Harris, who is a member of the First Division Four, played at the back position for the winners, taking the place of Bruce G. Scott, regular Cadet back man, who was injured in the final tournament game against Harvard on Saturday. The Fort Hamilton team outplayed the Cadets on the flat, but could not quite overcome the West Point handicap. The lineup:

WEST POINT [7].	1ST DIVISION [5].
Lieut. Cusack.....1.....	Lieut. Scott
Lieut. Rogers.....2.....	Lieut. Jacobs
Lieut. Beebe.....3.....	Lieut. Keifer
Capt. Harris.....Back.....	Lieut. V. Hou'n

SCORE BY PERIODS.

West Point Cadets	3	0	1	2	0	1—7
First Division	1	0	0	0	4	0—5

Goals—West Point: Harris [2], Cusack, Rogers, by handicap, 3. First Division: Kiefer [2], Van Houten [2], Scott. Referee—Maj. J. D. Dewars.

PANA BEATS DANVILLE.

Pana, Ill., June 21.—[Special.]—The Pana Blues of the Hard Roads league defeated the Danville American Legion team this afternoon, 12 to 6. Score:

Danville	300	000	003—	6	10
Pana	003	300	00*—	12	7

Batteries—Brafield, Cox and George; Stepping, McCaleb and Wolf.

Fight Cards

TONIGHT.

MARIGOLD GARDENS.

[Broadway and Grace street.]

Stanley Krannenberg vs. George Shrosbree.
Charley Neigoe vs. George Kammen.
Ralph Lubansky vs. Tom Murray.
Johnny Phagan vs. Walter Newton.
Tom Moon vs. Leo Flash.

TOMORROW NIGHT.

WESTERN STADIUM.

[Western and Devon avenues.]

Julius Cohen vs. Joe Klaba.
Mike Kanis vs. Walter Stakus.
Leonard Olson vs. Fred Lovecost.
Henry Kammen vs. Tony Sutton.
Bill Reardon vs. Rod Glaser.
Leo Ranieri vs. Gene Riggins.

CONGRESS STADIUM.

[2323 Milwaukee avenue.]

Hamburg Wiskamp vs. Harry Roberts.
Jack Moran vs. Sid Speck.
Nick Taft vs. Buck Easterling.
Joe Fremanof vs. Eddie Spenks.
Ben Bart vs. Biff Bennett.
Charlie Young vs. Gus Seygerty.

Women's Open Golf Tourney Starts Today

The second annual open championship tournament of the Women's Western Golf association will open today at the Midlothian Country club with a qualifying round of 18 holes. Starting tomorrow, 18 holes of match play will be played daily until Friday, when the 36 hole final is scheduled.

Mrs. Lee Mida will defend the title she won at the Acacia Country club last year. Miss June Beebe was runner-up.

The tournament is open to women who have a handicap of 12 or less. They may be members of the Western association or daily fee or public park players. More than 65 have entered. Tee entries will be accepted.

Mrs. H. D. Raymond, chairman of the association, has paired a W. W. G. A. member with a public course player in each twosome of the qualifying round. Each flight for match play will comprise 16 players, the 16 low qualifiers constituting the first flight. Losers of first matches will play for consolation honors in their respective flights.

The winner of the championship will receive a trophy donated by Mrs. W. W. Haerther, president of the Women's Western Golf association. The winner and runner-up in each flight also will receive trophies.

The open championship was inaugurated by the association two years ago when Mrs. Paul Walker of Glen View was president.

Midlothian is about 25 miles southwest of Chicago and a quarter mile west of Cicero avenue on 147th street. Midlothian buses will be at Blue Island to meet the Rock Island train leaving the Randolph street station at 8:10 a. m.

OUTDOOR BRAND OF WRESTLING ON DISPLAY TONIGHT

McMillen, Steinke Head Mills Program.

Wrestling moves out into the open tonight when ten heavyweight grapplers will appear at Mills stadium in a show promoted by Doc Kraus. There will be a double windup and three supporting contests with the first match at 8:15.

Jim McMillen, the former Illini tackle, is in one of the featured numbers with Frank Bronowicz, Sticky Pole. In the other headline event, Jim Clinkstock of Oklahoma, and Hans Steinke of Germany, two of the biggest men in the game, will clash.

Both matches will be one fall to a finish. Clinkstock and Steinke drew in a previous appearance here, while McMillen and Bronowicz will be meeting for the first time.

McMillen probably will depend on his rushing attack, especially the flying tackle. Bronowicz employs a steady, diversified attack. McMillen will weigh 215, Bronowicz, 201.

The Steinke-Clinkstock struggle is expected to develop into a wild battle. Both men are noted for their rough tactics. They weigh around the 250 pound mark.

Karl Pojello makes another appearance here, this time being paired with Nazareno Poggi, newcomer from Italy.

Two other supporting contests round out the card. Jack Smith, Chicago physical culture exponent, is linked with Marshall Blackstock of Georgia. Jack Washburne, Hollywood veteran, and Milo Steinborn, ponderous Teuton, meet in the other bout.

SUN BEAU, leading Handicap Horse of America, will start in FRANCIS S. PEABODY MEMORIAL HANDICAP next SATURDAY, JUNE 27

Washington Park

Final Week of Racing

Leading Handicap Horses of America, Headed by SUN BEAU, GALLANT KNIGHT, MIKE HALL and Many Others, Insure Sensational Field in

Francis S. Peabody Memorial

$10,000 Added, One Mile and a Quarter

SATURDAY, JUNE 27

Battalino-Brady Fight Postponed Until July 1

Bayonne, N. J., June 21.—(AP)—The world's featherweight championship bout between Bat Battalino and Irish Bobby Brady, scheduled for Wednesday night, has been postponed for one week and will be held July 1.

AQUEDUCT ENTRIES.

FIRST RACE—Purse $1,000, conditions, 2 year olds, 4½ furlongs.

Despoil	118	Epidawn	118
Sincerity	115	Common	115
Pawn	118	Sweeping Light	118
Corporal Queen	115	Cabeso	115
Thotsi	118	Flying Majesty	118
Trombone	116	Goober	116
Captain Ed	118	Scotch Gold	118
Subscribe	118	Pardon	118
Black Jacket	118	Song Hit	118
Vilon	118		

SECOND RACE—Purse $1,000, claiming, 3 year olds and up, 1 1-16 miles:

Grey Coat	122	†Partisan	110
†Rock Bells	105	Tail Spin	115

THIRD RACE—Purse $1,200, added handicap, 3 year olds and up, 6½ furlongs:

Buck Up	120	Avenger	110
Pennant Lass	115	Double Time	112
Black Mammy	108	Lady Capulet	105

FOURTH RACE—Purse $1,000, claiming, 3 year olds and up, 1 mile:

*Aknahton	107	Charon	120
Cuchulain	115	On Tap	114

FIFTH RACE—Purse $1,000, conditions, 2 year olds, 5 furlongs:

Sobieha	112	Native	111
Laughing Queen	115	Friendly Gal	111
St. Mica	109	Skippy L.	111

SIXTH RACE—Purse $1,000, claiming, 3 year olds and up, 1 mile:

Royal Tree	124	Little Pan	110
Buber C.	111	†Hanrahan	112
Spanish Jack	119	Soother	121
Boris	122	Gunthar	116
Sidney G.	113	Round Grove	104
†Nelson	113	Skid	117
†Broad A.	108	Nursery Rhymes	120
†Fourth Ward	113	Athel	110
Long Gone	113	White Lightning	110
As Fair	119	Helen Green	111

*Five pounds claimed for rider; 17 pounds claimed.

Weather, clear; track, good.

CONSENSUS
Daily Racing Form Selections

WASHINGTON PARK.

1—Prince Ascot, The Whig, Cold Check.
2—TADDYWAWA, Baggage Maid, Justina.
3—Catherine Fox, Escoba Land, Lady Batts.
4—Lahor, Martie Flynn, Knight Commander.
5—Rusty, Crofton, Martis.
6—Playfellow's Dream, Reverberate, Lillian T.
7—Water Port, Klair, Ann Clay.

AQUEDUCT.

1—Trombone, Despoil, Flying Majesty.
2—GREY COAT, Partisan, Tail Spin.
3—Buckup, Avenger, Lady Capulet.
4—On Tap, Charon, Aknahton.
5—Laughing Queen, St. Mica, Skippy L.
6—Bubsy C., Royal Tree, Honey Grove.

RESORTS AND TRAVEL
Ocean Travel.

COOK'S TRAVEL SERVICE
Over 300 offices throughout the world.
Thos. Cook & Son, 350 N. Michigan Ave.

GRACE LINE
NEW YORK—CALIFORNIA
South and Central America

TOURS.

VISIT THE GREAT LAKES REGION
Nearly 4,000 miles of paved roads. Send 10c postage for illustrated book with maps. Great Lakes Tours Association, 1007 Stroh Building, Detroit, Mich.

RESORTS AND TRAVEL
TOURS.

CANADA OVER THE FOURTH

3 Carefree Days — 4 Restful Nights

S. S. North American

Only $32.50

Leave Chicago Thursday, July 2nd, 8 P. M.
Return Monday, July 6th 8 A.M.

Rollicking Revels under auspices of SOCIAL HOSTESS
Corking Good Food
Music - Dancing - aplenty

Includes Meals, Berth and Transportation

1100 Mile Cruise over Lakes Michigan and Huron, to far-away Parry Sound, Canada, where we will be welcomed by our hosts of the day.

6 hours ashore in Canada on the Fourth! Buffet luncheon and Dance at Hotel Belvedere. Sunset Cruise through Georgian Bay — 30,000 Islands.

3 hours at Mackinac Island Sunday morning; attend services at one of the quaint churches if you like.

S. S. NORTH AMERICAN
The Luxury Liner of the Lakes!

A different, wholesome, jolly trip that will bring you back feeling new. Playground for the children.

A WEEK'S CRUISE $72.50

CHICAGO TO BUFFALO AND RETURN EVERY SATURDAY AND TUESDAY COMMENCING JULY 4TH.

Phone, Call or Write for Reservations

CHICAGO, DULUTH & GEORGIAN BAY TRANSIT COMPANY

110 West Adams Street, CHICAGO — Phone RANdolph 2960

RESORTS AND TRAVEL
TOURS.

The Lakes' Monarch Salutes

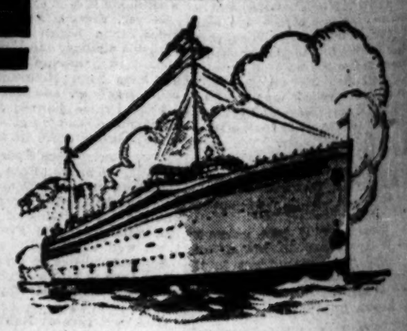

S. S. TIONESTA

CHICAGO

$75.00

CHICAGO
BUFFALO
(NIAGARA FALLS)
and return

Including Meals and Berth

Music — Dancing
Deck Games — Ship's Hostess
Automobiles Carried

The "Tionesta," queen ship of the Great Lakes, makes her maiden trip from Chicago to Buffalo (Niagara Falls), July 6th.

Never before such private home comfort in living quarters as on this giant, 4,329-ton, vibrationless ship.

Never before such cuisine on a Great Lakes ship—comparable to the best ashore. Dining room on the salon deck with unobstructed view of the scenery on all sides.

Never before such a happy combination of country club, sports and town life—deck, card rooms, dancing, lounges and library.

Sailings every Monday at 11 P. M.

Apply any R. R. or Tourist Ticket Agency or

GREAT LAKES TRANSIT CORPORATION
B. J. KENNEDY, GENERAL AGENT, PASSENGER DEPARTMENT
203 South Dearborn St., cor. Adams St. • • CHICAGO, ILL.
Wabash 6474

PIRATES DEFEAT GIANTS, 5-4, IN ELEVEN INNINGS

Grantham's Four Errors Prolong Game.

New York, June 21.—(AP)—After piling up an early lead on errors by Grantham, the Giants lost a fine chance to gain in the National league pennant race today as they dropped a three inning game to the Pittsburgh Pirates, 5 to 4. Grantham made four errors, contributing largely to the New York scoring.

In the eleventh the Giant infield went to pieces and errors by Jackson and Marshall and Grantham's single gave the Pirates two runs. New York came back with one in the last half.

PITTSBURGH	Ab	R	H	PA	NEW YORK	Ab	R	H	PA
Wner,rf	5	1	1	0	Mshall,2b	5	1	1	4	3
Allen,lf	6	0	0	3	0	Allen,lf	6	0	0	3	0
C'del'm,rf	5	0	1	2	4	0	C'del'm,rf	5	1	2	4	0
Terry,1b	6	0	2	10	1	Terry,1b	6	0	2	10	1
Ott,cf	5	0	1	4	0	Ott,cf	5	0	1	4	0
Jackson,ss	5	0	0	3	3	Jackson,ss	5	0	0	3	3
Vergez,3b	5	0	0	3	0	Vergez,3b	5	0	0	3	0
Hogan,c	1	1	0	1	0	Hogan,c	1	1	0	1	0
O'Farrell,c	4	1	1	1	0	O'Farrell,c	4	1	1	1	0
Morrell,p	2	1	1	1	3	Morrell,p	2	1	1	1	3
Bivins,p	0	0	0	0	1	Bivins,p	0	0	0	0	1
	43	4	7	33	14		43	5	11	33	14

*Batted for Vergez in eighth.
†Batted for Bivins in eighth.
‡Batted for Morrell in eighth.

Pittsburgh	100 010 010 02—5
New York	120 000 000 01—4

Two base hits—Grantham 4; Meine, Marshall, 2; Allen, Suhr, Comorosky. Stolen bases—Lindstrom, Stolen bases—Marshall to Terry. Bases on balls—Morrell, Bivins, Comorosky. Struck out—Morrell, 1; Bivins, 1; Meine, 1. Innings pitched—Morrell, 7 innings; French, 5 innings; Bivins, 2 in 3. Winning pitcher—Bivins. Losing pitcher—Heving. Umpires—Klem, Clarke and Rigler. Time—2:30.

CARDS, BRAVES SPLIT.

Boston, Mass., June 21.—(AP)—The Cards and Braves divided a double header today, the Tribe taking the first, 6 to 2, while Burleigh Grimes held them out, 1 to 0, in the nightcap. Rogar Hornsby's home run in the sixth accounted for the only run of the second game.

ST. LOUIS	Ab	R	H	PA	BOSTON	Ab	R	H	PA
Blades,2b	4	0	1	2	3	Dreesn,3b	4	0	1	0	1
Martin,ss	4	0	0	1	4	Mar'ez,ss	4	1	1	1	5
Berger,cf	4	0	1	3	0	Berger,cf	4	2	3	2	0
Moore,lf	4	0	1	1	0	Wilk'g,lf	4	0	0	1	0
Sheely,1b	3	0	1	8	2	Moore,lf	0	0	0	0	0
Sch'm'k,rf	4	0	1	2	0	Sheely,1b	3	0	1	8	2
Roberts,c	4	0	0	4	1	Sch'm'k,rf	4	1	2	0	0
Mag're,2b	3	1	1	2	3	Roberts,c	4	0	0	4	1
Fitz'e,p	3	0	1	0	3	Mag're,2b	3	1	1	2	3
Brandt,p	0	0	0	0	1	Fitz'e,p	3	0	1	0	3
	33	2	6	27	15	Brandt,p	0	0	0	0	1
							32	5	9	27	18

Batted for Derringer in seventh.

St. Louis	000 002 000—2
Boston	000 105 00*—6

Errors—None. Two base hits—Martin, Dreesen, Duke Sisler. Three base hit—Frisch. Hafey. Double play—Flowers to Frisch. Bases on balls—Derringer, 2; Fitzsimmons, 2. Struck out—Derringer, 3; Brandt, 7; Brandt, 2. Hits—Off Fitzsimmons; 7 in 6 innings; Stout, none in 2; off Brandt, 1 in 3. Winning pitcher—Brandt. Losing pitcher—Derringer. Umpires—Scott, Klem and Stark. Time—2:00.

SECOND GAME.

ST. LOUIS	Ab	R	H	PA	BOSTON	Ab	R	H	PA
Blades,2b	4	0	0	1	3	Dress'n,3b	4	0	1	1	1
Martin,ss	4	0	1	2	4	Barbee,ss	4	0	1	1	0
Berger,cf	4	0	1	3	0	Berger,cf	4	0	1	3	0
Moore,lf	4	0	1	1	0	Moore,lf	4	0	1	1	0
Sheely,1b	4	0	1	10	0	Wilk'g,lf	0	0	0	1	0
Sch'm'k,rf	3	0	0	3	0	Sch'm'k,rf	3	0	0	3	0
Cronin,c	3	0	0	5	1	Cronin,c	2	0	0	4	1
Maguire,2b	3	0	1	2	4	Maguire,2b	3	0	1	2	4
Sebold,p	2	0	0	0	1	Sebold,p	2	0	0	0	1
	31	0	5	27	9		29	0	5	27	11

St. Louis	000 001 000—1
Boston	000 000 00*—0

Errors—None. Two base hits—Martin, Dressen. Stolen bases—Martin, Sebold. Double play—Barbee to Frisch to Collins. Bases on balls—Sebold, 1. Struck out—Sebold, 1. Umpires—Klem, Stark. Time—1:28.

FIELD BEAT REDS, 7-1.

Cincinnati, O., June 21.—(AP)—Philadelphia made it four out of five from Cincinnati Reds by collecting twenty hits off three Red pitchers here today and winning, 7 to 1. Meanwhile, Boston split with the Reds to five hits, Douthit getting one and Ford and Roush two each.

CINCINNATI	Ab	R	H	PA	PHILADELPHIA	Ab	R	H	PA
Douthit,cf	3	1	1	2	0	Bush,ss	4	1	2	3	3
C'bree,rf	4	0	0	2	0	Haas,cf	4	0	0	2	0
Harris,lf	4	0	0	2	0	Simmons,lf	4	0	1	3	0
Roush,lf	4	0	2	1	1	Foxx,3b	4	0	2	1	2
Durst,2b	4	0	0	2	3	Miller,rf	4	0	1	2	0
Ford,ss	3	0	2	6	4	Cissell,2b	4	0	0	2	3
Peterth,c	3	0	0	3	3	Hemsley,c	4	0	1	5	0
Kolp,p	1	0	0	0	0	Weaver,p	3	0	0	0	3
Carroll,p	0	0	0	0	1		35	1	7	27	11
	32	1	5	27	18						

*Batted for Ford in ninth and batted for Kolp in seventh.

Cincinnati	021 010 102—7
Philadelphia	100 000 000—1

Errors—Roush, Sukforth. Two base hits—Douthit, McCurdy, Mallon. Three base hit—Whitney. Sacrifice—Bartell. Double play—Whitney to Mallon to Hurst; Bartell to Hurst; Cuccinello to Hurst; Watt, 3; Frey, 1; Kolp. Left on bases—Watt, 3; Frey, 11; Kolp, 1. Bases on balls—Off Watt, 1 in 4 1-3 innings; Kolp, 1 in 2. Losing pitcher—Kolp. Umpires—Goetz and Magerkurth. Time—1:55.

FRENCH TENNIS STARS FAVORED AT WIMBLEDON

[Chicago Tribune Press Service.]

WIMBLEDON, England, June 21.—Last handed by Henri Cochet and Rene Lacoste of France will begin tomorrow for Wimbledon tennis championships in a tournament which for the first time in years lacks the support of American stars. The two French players, both of whom have won a pair of singles crowns here, are considered almost certain to sweep past all opposition.

If the four titles won by Americans and Britons shared with Australia last year are won is being defended this year. The absence of Big Bill Tilden, Wills Moody and Elizabeth Ryan weeds out all but one of the players who captured titles for the newcomers from the United States are seeded. They are Francis T. Hunter, ranked number two in America, and Wood. Lott and Van Ryn are not seeded in the singles and Miss Gregory Mangin of New York.

Miss Jacobs is chief American challenger among the women, but the favorite is Betty Nuthall, British star of the United States crown.

Western Electric Girls Hold Water Meet Tonight

More than 200 girl employés of the Western Electric company will compete in five swimming championships in a water carnival at the J. Sterling Morton High school pool in Cicero tonight. Gold pins, emblematic of championship, will be awarded in diving, free style crawl, 20 yard back stroke, 20 yard side stroke and 20 yard breast stroke. Water games, such as dodge ball, life saving exhibitions and resuscitation technique, will be staged.

MOON MULLINS—TEN TO ONE MAMIE'S RIGHT

Ferrell Halts Senators, 3-1; Hits Homer

Cleveland, O., June 21.—(AP)—Wesley Ferrell pitched Cleveland to a 3 to 1 victory over Washington today and chalked up his tenth victory of the season. Ferrell contributed one of the Indians' runs with a homer in the seventh. Morgan duplicating it in the eighth. Washington made three hits in the fourth to score its one run.

WASHINGTON.	Ab	R	H	PA	CLEVELAND.	Ab	R	H	PA
Myer,2b	4	0	0	2	3	Burnett,ss	3	0	1	5	2
Manush,lf	4	0	0	2	0	Falk,rf	4	0	0	1	0
Cronin,ss	4	0	2	3	2	Porter,rf	0	0	0	0	0
Harris,rf	3	1	1	2	0	Averill,cf	3	1	1	1	0
West,cf	3	0	1	4	0	Morgan,1b	4	1	2	7	1
Bluege,3b	4	0	1	0	1	Vosmik,lf	4	0	2	3	0
Kuhel,1b	4	0	0	7	0	Hodapp,2b	3	0	0	2	5
Spencer,c	4	0	2	0	1	Samn,3b	2	0	0	2	0
Crowder,p	2	0	0	0	1	Myatt,c	3	0	0	5	0
						Ferrell,p	2	1	2	2	0
	32	1	7	24	8		28	3	6	27	10

Washington	000 100 000—1
Cleveland	000 100 11x—3

Error—West. Two base hits—Cronin, Harris. Home runs—Ferrell, Morgan. Sacrifices—West. Double plays—Hodapp to Burnett to Morgan; Myer to Cronin to Kuhel. Bases on balls—Ferrell, 2; Crowder, 5. Struck out—Ferrell, 3. Umpires—Geisel, Campbell and Dineen. Time 1:47.

BROWNS BEAT YANKS TWICE.

St. Louis, Mo., June 21.—(AP)—The lowly Browns came to life here today and defeated the New York Yankees in both ends of a double header. The Browns, with Wally Stewart pitching, won the opener, 9 to 7, and the nightcap, 8 to 2, behind young Wallace Hebert's fine twirling.

NEW YORK.	Ab	R	H	PA	ST. LOUIS.	Ab	R	H	PA
Combs,cf	5	1	2	4	0	Schulte,cf	5	1	2	5	0
Lary,ss	4	2	2	2	1	Mellilo,2b	5	0	0	3	3
Ruth,lf	4	0	1	2	0	Goslin,lf	4	1	2	2	0
Gehrig,1b	3	1	1	9	0	Kress,3b	5	2	3	1	0
Jb'man,rf	4	0	0	1	0	Bel'c'r,rf	3	1	1	1	0
Dickey,c	4	0	1	5	0	Burns,1b	5	0	2	8	0
Pa'l,2b-3b	3	1	1	2	3	Lever,ss	3	0	0	0	4
Sewell,3b	3	0	0	1	1	Crouch,c	2	0	0	4	1
Reese,2b	3	0	0	2	3	Young,c	1	0	0	3	0
Piperas	2	0	0	0	1	Stewart,p	4	0	1	0	1
Sherid,p	1	0	0	0	0	†Storti	1	1	1	0	0
Wells,p	0	0	0	0	0						
	37	5	8	27	9		36	9	11	27	10

*Byrd batted for Sewell and Ruffing for Sherid in the eighth.
†Batted for Crouch in the fifth.

New York	203 110 000—7
St. Louis	104 022 00*—9

Errors—Gehrig (2), Sewell (2), Levey. Two base hits—Stewart, Combs, Schulte, Kress, Storti. Home runs—Gehrig, Ruth. Lazzeri. Stolen bases—Bettencourt, Burns. Sacrifice—Levey. Bases on balls—Piperas, 3; Stewart, 6. Struck out—Piperas, 2; Wells 1; Stewart, 5. Hits—Piperas, 7 in 4 1-3 innings; Wells, none in 1; Sherid, 4 in 2 2-3. Losing pitcher—Sherid. Umpires—Owens and Moriarity. Time—2:06.

SECOND GAME.

NEW YORK.	Ab	R	H	PA	ST. LOUIS.	Ab	R	H	PA
Combs,cf	4	0	1	2	0	Schulte,cf	5	0	3	1	0
Lary,ss	4	1	1	3	6	Mellilo,2b	5	1	1	3	4
Ruth,lf	4	0	2	1	0	Goslin,lf	5	1	3	2	0
Gehrig,1b	4	0	1	6	0	Kress,3b	4	2	2	1	2
C'mn'gs,rf	3	0	0	1	1	Ferrell,c	3	1	1	3	0
Lazzeri,2b	3	0	0	4	1	Bel'c'r,rf	3	0	0	3	1
Sewell,3b	4	0	1	0	0	Burns,1b	4	2	3	13	0
Jorgens,c	3	0	1	4	1	Levey,s	2	0	0	0	4
Gomes,p	1	0	0	0	2	Hebert,p	4	1	1	0	1
Weaver,p	1	0	0	0	2						
Weinert,p	0	0	0	0	0						
*Byrd	1	1	0	0	0						
	32	2	8	24	12		33	8	11	27	12

*Batted for Weaver in 8th.

New York	000 001 010—2
St. Louis	024 001 01*—8

Errors—Lary (2), Jorgens. Two base hits—Kress, Burns. Three base hit—Mellilo. Home runs—Ferrell, Lary. Double plays—Levy to Mellilo to Burns (2); Weaver to Lary to Gehrig; Bettencourt to Burns. Bases on balls—Gomes, 2; Weaver, 2; Hebert, 2. Struck out—Gomes, 1; Hebert, 2; Weinert, 1. Hits—Gomes, 5 in 2 1-3; Weaver, 4 in 4 2-3; Weinert, 3 in 1. Losing pitcher—Gomes. Umpires—Moriarity and Owens. Time, 1:48.

RED SOX, 7; TIGERS, 6.

Detroit, Mich., June 21.—(AP)—Earl Webb hit a home run in the seventh inning with Rothrock on base today to give the Boston Red Sox a 7 to 6 victory in the third game of their series with the Detroit Tigers. It was the first Boston victory of the series.

BOSTON.	Ab	R	H	PA	DETROIT.	Ab	R	H	PA
Oliver,cf	3	1	1	1	0	John'n,rf	4	0	1	3	0
Walker,2b	5	0	1	1	6	Walker,cf	5	1	3	1	1
R'rock,lf	3	2	2	0	0	Owen,3b	5	0	1	0	4
Webb,rf	5	2	2	3	0	Alex'r,1b	5	1	2	12	1
Miller,3b	5	0	0	1	4	Stone,lf	5	1	2	3	0
Sw'ney,1b	4	1	2	18	0	Koenig,2b	5	1	1	3	5
Rhyne,ss	4	0	1	3	1	Brower,ss	4	0	1	1	3
Berry,c	4	0	2	0	0	Gar'th,c	4	0	0	6	0
Kline,p	3	0	1	0	3	Wh'hill,p	2	0	1	1	1
Moore,p	0	0	0	0	2	Wyatt,p	0	0	0	0	0
						Herring,p	0	0	0	0	0
						‡McManus	0	1	0	0	0
	35	7	12	27	16		40	6	12	27	14

*Winsett batted for Kline in the eighth.
†Batted for Whitehill in the sixth.
‡Doljack batted for Wyatt in the eighth.

Boston	100 301 200—7
Detroit	100 004 100—6

Two base hits—Brower, Walker, Rothrock, Stone. Three base hit—Johnson. Home run—Webb. Stolen base—Walker. Sacrifices—Miller, Rothrock. Double play—Owen to Koenig to Alexander. Bases on balls—Whitehill, 3; Herring, 1; Kline, 1; Moore, 1. Struck out—Whitehill, 2; Wyatt, 1; Herring, 2; Kline, 1. Hits—Whitehill, 6 in 6 innings; Wyatt, 3 in 2; Herring, 1 in 1; Kline, 11 in 7; Moore, 1 in 2. Winning pitcher—Kline. Losing pitcher—Wyatt. Umpires—Guthrie, Van Grafan and Hildebrand. Time—2:11.

BABE RUTH GOES BACK INTO LEAD IN BIG SIX RACE

Babe Ruth regained the batting lead of the major leagues yesterday, climbing ahead of Harvey Hendrick as he hit his 13th home run and two other hits in six times at bat. His average went up four points to .391. Hendrick lost eight points, as he failed to get a hit, and dropped to third place in the big six at .380, although he held the top of the National league. Charley Grimm of Chicago hit safely five times in succession and replaced his teammate, Riggs Stephenson, in the last rung of the big six ladder.

S. A. E. Alumni Association Holds Meet Wednesday

Sigma Alpha Epsilon Chicago Alumni association will hold its annual golf party at St. Andrews on Wednesday. Low gross will receive the president's cup presented by P. W. Stickney, president of the organization.

In the WAKE of the NEWS

THIS WAKE IS CONDUCTED BY HARVEY T. WOODRUFF. HELP! HELP!

DO YOU REMEMBER WAY BACK WHEN:

We had "basket socials" in the Town hall and often the basket would bring $10 by the auctioneer? — Annabel L. King.

We could hear distinctly over the radio only at night?—L. S. M., Olney, Ill.

You could tell a railroad man by his spring bottom pants, square-cut double-breasted coat, extended-sole shoes and square-brimmed felt hat?—A. M. Miller, Burlington, Ia.

* *

Uncle Sam's mail collectors did their stuff in dinky little two-wheeled cars powered by one horse?—Unkie.

Children, in playing, counted "Eenie, meenie, meinie, mo, catch a nigger by the toe, if he hollers, let him go, eenie, meenie, meinie, mo"?—J. E. Thomas.

We used to sing:

There is a little widow.
She keeps a candy store:
She sells taffy for a penny
And her name is on the door.
Old Twister Hill, Streator, Ill.

* *

We kept the spoons in spoonholders on the table?—Ede, from Elcho, Wis.

Mother gave us a little cream pitcher and sent us to the dairy for 3 cents' worth of cream, and the milkman tipped up the can of cream and took a sip to make sure the cream was not sour before selling it to us?—A. M. B.

Kids on the street pestered men daily with their everlasting plea, "Say, Mister, ya got any cigar bands?"?—H. T. Rehfeld, Horicon, Wis.

The camisole was a popular article of feminine wearing apparel?—E. L. W., West McHenry, Ill.

The old slaughterhouse stood on the north bank of the river at Halsted street bridge and we boys [1885-'88] visited there Saturdays to get beef bladders which we inflated and swatted each other with?—Casey's Old Man.

* *

Big telegraph poles, loaded with wires, were on the streets?—Old Timer.

Women wore checkered aprons for dress-up occasions and across the hem were worked fine cross-stitch patterns, clusters of grapes and leaves, roses or geometric designs?—Mrs. John Bruce, Freeport, Ill.

"There'll Be a Hot Time in the Old Town Tonight" was a popular air at about the time of the Spanish-American war?—O. M. C., Dowagiac, Mich.

* *

Ladies carried a glove buttoner in their purses?—Belle of Byron, Ill.

The small boy rode a broomstick and in his vivid imagination it was a prancing steed?—M. B.

Central Music hall was located at the southeast corner of State and Randolph?—Ben W. Alpiner, Kankakee, Ill.

*

These songs were popular, "Why Did They Dig Ma's Grave So Deep?", "Take Back Your Gold," and "My Mother Was a Lady"?—Grace B.

One could see the great tower of the first University of Chicago from Blue Island, about 17 miles [early '80's]?—J. P. S.

Sox Lose 3d Straight to Macks, 6-5

[Continued from first sport page]

a slight delay while admirers from Milwaukee rushed to the plate to present him with a silver bat. Simmons, however, prefers the wooden kind and proved it an instant later by hitting a single to center, scoring Todt.

The champions gathered two doubles and three bases on balls in the fifth, but all they could shake out of this mess was one run. Haas opened with one of the two baggers along the right field line. Todt doubled to right center and Haas scored. When Tate dropped a pitched ball, Todt started for third, but Tate threw him out. Then Simmons walked and Foxx was tossed out by Jeffries. Miller and Dykes also walked to fill the bases, but Heving flied to Watwood.

The Sox managed to get one run in the sixth. It was in the nature of a gift, however. Fonesca started the inning with a single into center field. Kerr walked and Jeffries moved both men up a base by sacrificing. Cissell remained in his hitting slump by fanning. A pass to Tate then filled the bases. Fothergill was sent up to pinch hit for Thomas. He grounded to Bishop, who booted the ball, Fonseca scoring. Then Blue lined to Simmons.

Appling "Performs."

Appling's peculiar shortstopping in the eighth started when Dykes aimed a grounder directly at him. It bounced off the ends of his fingers. Heving hit the same kind of a ball and Appling again fumbled. Earnshaw advanced the two men by sacrificing and Bishop's single to right center scored them.

The rush with which the Sox banished Earnshaw and almost tied the score in the ninth began with a pass to Watwood, who was forced by Reynolds. Lyons ran for Reynolds. Fonseca scratched a single off Earnshaw's glove and a pass to Kerr filled the bases. Jefferies boomed a single over short, scoring Lyons and Fonseca. Kerr went to third. When Appling walked, filling the bases again, Earnshaw started to take himself out, but, when almost to the bench, was waved back. Mack wanted to force the first move on Bush—and did.

Mckain was sent up to bat for Tate and Grove was promptly waved to the mound. Bush just as promptly yanked McKain and countered with Grube, a right handed hitter. Then Grove ended the flurry in hurry. A pop to Bishop was Grube's contribution. Henline was rushed forth to bat for Moore. He swung three times.

Frasier and Mahaffey will pitch the series final today.

BOBBY THOMAS WINS HUMBOLDT PARK BIKE RACE

Bobby Thomas of the Kollman Athletic club of Kenosha, Wis., national champion, won the two and one-fifth mile race in the annual Henry playground bicycle derby at Humboldt park yesterday. His time was 5:36 3-5. M. De Zutter of the Belgian-American Athletic association took second place, and B. Berzynski finished third.

The 22 mile handicap was won by Sig Jablonski of the Franklin Skating and Athletic club of Chicago. Jablonski, with a handicap of 6 minutes, covered the distance in 50:55.

Brooklyn Wins from Cubs in Ninth, 7 to 6

[Continued from first sport page]

game Thursday, came on the scene and Wright filed to Cuyler. Finn singled to left and O'Doul stopped at second. Then Lopez, who hadn't got a hit all day, singled to left and the ball game was over the instant O'Doul hit the plate.

The Cubs scored only two victories in five games played here and the Robins have an advantage of six won in ten starts this season. Tomorrow the Cubs move to the Polo Grounds where they engage the Giants in four games in three days, the double header being on Tuesday.

Guy Bush is slated to pitch for the Cubs. John Berly, imported from Rochester, is the logical man for the New Yorkers.

In the second, after a double play had blighted the Cubs, the Robins scored the first run of the game. O'Doul pushed off with a single, paused while Wright struck out, and scored on Finn's double to left.

The score was tied in the first of the third. English got his second hit with one down and stole second. Woody went to third while Hornsby was beating out a roller toward third. English scored and Hornsby stopped at second on Stephenson's single to right.

The 1 to 1 tie did not prevail throughout the third because of Bissonette's homer. Gilbert got his second single with one out and held first while Herman filed to Stephenson. He walked home ahead of Bissonette when Del knocked his home run.

Error Gives Cubs a Run.

Lopez's amazing error gave the Cubs a run in the fourth. Grimm opened the inning with his second single and stopped at second on Jurges' single. Warneke bunted and forced Jurges, Grimm stopping at third. Cuyler walked and although Grimm was only a foot off third base as Warneke started for second, and Ki to first, Lopez tried to throw the ball to third. Instead of throwing to third, however, he threw to left field, Grimm strolling home with the Cubs' second run. Phelps insisted on having the bases full, so he walked English. The pressure was greatly relieved for Phelps and his associates when Hornsby tapped into a double play to end the inning.

The Cubs required two singles and a double to score the tying run in the fifth. Stephenson opened with his second single and he stopped at third when Wilson doubled off the score board in right. Hemsley singled to right center. Stephenson scoring, but when Hack endeavored to steam home also, he was out at the plate, Herman to Lopez. The decision angered Hack, though obviously he was out. Jurges popped to Wright and Warneke forced Grimm.

In the sixth inning the Cubs went down in a double play for the third time. With one down English made his third hit, a double to left. Hornsby then grounded to Phelps, who ran over in the short stop territory and tagged Woody, and then turned and tossed to double Rog who was making a brave effort to reach second on what he probably thought was to be a prolonged run down play.

Rather encouraged by evidence of confusion on the part of the Chicago manager, the Robins stepped out for two runs and took a 5 to 3 lead in their end of the sixth. Wright launched the trouble with a single to left, and advanced on Finn's sacrifice. Lopez walked and Phelps fanned. Frederick shot a murderous triple to the right field wall, the ball bouncing back almost to the infield. Wright and Lopez scored without extreme effort.

The Robins made their sixth run in the seventh on Herman's double and O'Doul's single.

And here's the detail of that futile ninth. Hornsby opened with his No. 10 homer to make the score 6 to 4; Finn threw out Stephenson; then Wilson walked and Vance relieved Phelps. Hemsley doubled, Wilson stopping at third. Grimm knocked his fifth hit, scoring Wilson and Hemsley. This made it Vance's game to win or lose. The hitting suddenly ceased. Bell fled to O'Doul, who also got pinch batter Blair's foul.

Minor Leagues

AMERICAN ASSOCIATION.

	W.	L.	Pct.		W.	L.	Pct.
Louisville	33	29	.532	Ind'apolis	27	29	.482
St. Paul	33	27	.550	Toledo	29	33	.468
Minn'polis	32	29	.525	Columbus	27	31	.466
Milwaukee	29	29	.500	Kas. City	26	32	.448

THREE EYE LEAGUE.

	W.	L.	Pct.		W.	L.	Pct.
Springfield	26	13	.667	Evansville	22	25	.468
Quincy	22	17	.564	Decatur	20	24	.455
Bl'mington	20	19	.513	Terre H'te	19	25	.432
Peoria	19	20	.487	Danville	17	23	.425

SOUTHERN ASSOCIATION.

	W.	L.	Pct.		W.	L.	Pct.
Bir'ingham	43	34	.558	Little Rock	32	34	.485
Ch'tanooga	37	30	.552	N. Orleans	32	36	.471
Atlanta	35	32	.522	Mobile	29	37	.439
Memphis	33	34	.493	Nashville	25	41	.379

TEXAS LEAGUE.

	W.	L.	Pct.		W.	L.	Pct.
Beaumont	44	25	.638	S. Antonio	32	37	.464
Houston	44	25	.629	Dallas	31	36	.463
Ft. Worth	40	27	.597	Shreveport	27	41	.397
Wich. Falls	35	35	.543	Galveston	18	50	.265

PACIFIC COAST LEAGUE.

	W.	L.	Pct.		W.	L.	Pct.
Hollywood	48	28	.632	Mission	39	38	.506
Portland	47	31	.603	Seattle	34	39	.466
Los Angeles	38	37	.507	Sacramento	34	40	.459
San Fran.	38	37	.507	Oakland	26	48	.360

INTERNATIONAL LEAGUE.

	W.	L.	Pct.		W.	L.	Pct.
Newark	37	27	.578	Toronto	33	33	.500
Montreal	36	28	.563	Buffalo	32	35	.478
Baltimore	36	33	.522	Jersey City	32	36	.451
Rochester	33	33	.500	Reading	27	38	.415

YESTERDAY'S RESULTS.

AMERICAN ASSOCIATION.
Indianapolis, 9; Milwaukee, 1 [second game postponed; Sunday law].
St. Paul, 5-8; Toledo, 0-3.
Louisville, 9; Kansas City, 5 [second game postponed; rain].
Minneapolis, 14-9-1; Columbus, 3-0-9.

THREE EYE LEAGUE.
Springfield, 4-4; Quincy, 3-3.
Evansville, 11-2; Decatur, 8-4.
Peoria, 7-7; Bloomington, 7.
Terre Haute, 5-4; Danville, 2-3.

SOUTHERN ASSOCIATION.
Memphis, 11-5; Nashville, 6-2.
Birmingham, 5; Mobile, 2.
Atlanta, 6-3; New Orleans, 4-1.
Little Rock, 9-4; Chattanooga, 1-2.

TEXAS LEAGUE.
Wichita Falls, 7-7; San Antonio, 4-1.
Beaumont, 11; Dallas, 7.
Fort Worth, 2; Galveston, 1.
Shreveport, 2; Houston, 0.

INTERNATIONAL LEAGUE.
Newark, 7-1; Montreal, 6-3.
Rochester, 4-9; Reading, 2-11.
Toronto, 8-5; Baltimore, 2-3.
Jersey City, 14-7; Buffalo, 2-14.

EASTERN LEAGUE.
Hartford, 7-3; Springfield, 5-3.
[Second game called, Sunday law.]
Bridgeport, 13-3, Allentown, 3-4.
New Haven, 11; Norfolk, 1.
Richmond, 2; Albany, 1.

PACIFIC COAST LEAGUE.
San Francisco, 5—0; Los Angeles, 3—4.
Mission, 5—3; Hollywood, 4—8.
Other games postponed; rain.

Celtic Soccer Team Defeats Brickies, 6-3

The Glasgow Celtics, international soccer champions, defeated the Bricklayers yesterday at the Cubs' park, 6 to 3. Eleven thousand attended the game.

The visitors played one of the best soccer games ever seen in Chicago, flashing unusual speed and combination play.

The first goal came after 7 minutes play, when R. Thompson shot the ball between the posts. Number two followed immediately. Wilson, taking a free kick from the center of the field, shot hard for goal and when Neate came out off his goal he merely tipped the ball into the net. The third goal was lucky. The ball was kicked against Bob Thompson's hand in the penalty area and, from the free kick, Napier scored.

The Brickies had several good tries for goal but the half ended with the Celtics leading, 3 to 0.

Twenty minutes of the second half had been played before the Brickies found the net. Imrie, taking a short pass from Cuthbert, beat J. Thompson for the first time. However, the visitors came right back, Hughes scoring number four with a great shot.

The game continued fast and Neate showed skill in goal for the home team by bringing off great saves

DR. GEO. W. BOOT, NOTED PHYSICIAN, TAKEN BY DEATH

Nose and Throat Specialist Passes Away at 61.

Dr. George William Boot, noted ear, nose and throat specialist who had practiced in Chicago since 1903, died yesterday at the St. Francis hospital in Evanston. He was 61 years old.

On April 7 Dr. Boot fell against a table at the county hospital, suffering an injury to his chest. An infection which developed from the injury, complicated by a diabetic condition, caused death, although two operations were resorted to in an effort to save the physician's life.

On Several Hospital Staffs.

Dr. Boot was a staff surgeon at a number of hospitals, including the St. Francis, the Children's Memorial, the Grant, the Durand hospital of the McCormick Institute for Infectious Diseases, and the Illinois Eye and Ear Infirmary.

Although in the last five years Dr. Boot had done a great deal of research to find a possible cure for cancer, his reputation rested mainly on his success in treatment of throat and nose ailments. During his career he had removed hundreds of foreign objects from human throats and lungs. He had done more of this type of surgery, according to Dr. Ole C. Nelson of the county hospital, than any other physician in the country in the last twenty-five years.

Funeral to Be Tomorrow.

Educated at the University of the Northwest and the University of Pennsylvania, Dr. Boot took postgraduate work at the University of Chicago, University of Minnesota, Northwestern university, and in Vienna. He had been a professor at Rush Medical college and assistant otologist at the Presbyterian hospital.

Dr. Boot's home was at 813 Sherman avenue, Evanston. He is survived by a son, a brother, and a sister. Funeral services are to be held at Graceland cemetery chapel at 2 p. m. tomorrow.

TESTING EXPERTS TO OPEN ANNUAL SESSION TODAY

More than a thousand engineers, scientists and chemists, adepts at measuring the strength of anything from a human hair to a giant steel or concrete bridge, will open the 34th annual convention of the American Society for Testing Materials today at the Stevens hotel.

In connection with the convention, the first annual exhibit of testing apparatus and machines will be held in the exhibition hall of the hotel. The United States bureau of standards will be among the exhibitors. The delicate machines used in testing will be shown in thirty booths.

Today's session will be given over to registration and committee meetings. The reading of technical papers will start tomorrow morning, and double sessions will be held most of the time to give time for presentation of discoveries in the field during the last year. The convention closes Friday evening.

'Sweet Nell' Stewart, Noted Actress, Dies in Australia

[Chicago Tribune Press Service.]

MELBOURNE, Australia, June 21.—Miss Nellie Stewart, well known Australian actress, died early this morning at her Sydney home. Miss Stewart, better known as "Sweet Nell of Old Drury," will be remembered by many of the older Chicago theater goers. She appeared at the Chicago Opera house in 1906 as "Sweet Nell," in which she enjoyed stellar honors.

LITTLE ORPHAN ANNIE: Enough Is Too Much

OPEN DISCUSSION OF EMPLOYMENT AT U. OF C. TODAY

Leading economists from the United States and Europe will gather today at the University of Chicago for the eighth institute of the Norman Wait Harris memorial foundation.

The worldwide problem of unemployment will be the subpect for discussion this year, especially from the European and international standpoint. John Maynard Keynes, fellow and bursar of King's college at Cambridge, secretary of the Royal Economic society, and editor of the Economic Journal, will be one of the principal speakers.

Others who will attend from abroad are Karl Pilbram, professor of economics and political science at the University of Frankfort, and Henri Fuss, chief of the unemployment service of the International labor office.

TWO FUGITIVES WANTED HERE AS KILLERS CAUGHT

Two men, wanted in connection with killings in Chicago in past years, are in custody in other cities and the police yesterday were preparing papers for their extradition here.

James Palumbo, alleged to have killed Louis and Ernest Deluca, brothers, in a quarrel in a poolroom on Jan. 13, 1929, is being held by the authorities at Malone, N. Y.

At Los Angeles James [Socks] McDonough, said to have been a member at one time of the O'Donnell beer running gang on the south side, is under arrest. He is wanted here for the killing of Thomas Dwyer, hanger on of another beer gang, on May 17, 1926.

Farm Girl "Style Queen" Here on Way Abroad

Miss Viola Mach, 17 year old farm girl from Tabor, S. D., who was chosen "national style queen" at the national convention of 4-H clubs in Chicago last fall, will return to the city today on her way to Europe.

She won her title, and the European trip, by modeling a dress which she made in competition with girls who had previously won state contests in thirty-three other states. The prize was a six weeks' tour of the east and Europe.

Miss Mach will arrive this morning over the Milwaukee road, accompanied by Mrs. H. M. Jones of Brookins, S. D., her chaperon.

Blind Persons Led by Dogs to Get Free Car Rides

San Francisco, Cal., June 21.—(AP)—Blind persons, whose "seeing eye" dogs lead them about the streets, hereafter may ride on street cars of the Municipal railway free of charge, the railway management has announced.

GAS STATION OWNER ROBBED.

Thomas Etchingham, owner of a gasoline filling station at Harrison street and Oakley boulevard, was robbed of the contents of his cash register, $115, by four armed men last night.

In the Air Tonight

TONIGHT'S FEATURES.

6:15 to 6:45—Dennis King. WBBM.
7:30 to 7:45—U. S. District Attorney George E. Q. Johnson. WBBM, WMAQ, and WJJD.
9 to 9:30—High Life musical refreshments. W-G-N.
9 to 9:30—Guy Lombardo's orchestra. WBBM.
9:30 to 10—Empire Builders. KYW.
10:15 to 10:30—The Stebbins Boys. W-G-N.
10:45 to 11—The Simonize program. WENR.
10:40 to 11:30—Earl Burtnett's orchestra from Lincoln tavern and Bill Donahue's Drake hotel orchestra. W-G-N.

CHAIN PROGRAMS.

6:30 to 6:45—Evangeline Adams. WBBM.
6:45 to 7—Camel quarter hour. WMAQ.
7:15 to 7:30—Weber and Fields. WLS.
7:15 to 7:30—Barbasol program. WMAQ.
7:30 to 7:45—Phil Cook. WENR.
7:30 to 8—Gold Medal Express. KYW.
7:30 to 8—A. & P. program. W-G-N.
7:45 to 8—Tastyeast Gloom Chasers. WBBM.
8 to 8:30—Maytag orchestra. KYW.
8 to 8:30—The Three Bakers. WMAQ.
8:30 to 9—Cheseborough Real Folks. KYW.
8:30 to 9—Evening in Paris. WBBM.
8:30 to 9—General Motors program. W-G-N.
9 to 9:30—Stromberg-Carlson program. KYW.
10:15 to 10:30—Arthur Pryor's band. WMAQ.

SAMUEL W. GOSS, INSURANCE CO. EXECUTIVE, DIES

Stricken with a heart attack, Samuel Wesley Goss, vice president of the Security Life Insurance Company of America, 134 North La Salle street, died suddenly yesterday at the home of his daughter, Mrs. Charles Below, of 737 Greenwood avenue, Glencoe.

Mr. Goss was born in Rochester, Ind., and was 64 years old. He was, in his youth, a Methodist minister, serving at South Bend, but retired thirty years ago because of ill health. Later he entered the business field, and twenty years ago became vice president of the insurance concern with which he was associated at his death. Mr. Goss lived at 1641 Hinman avenue, Evanston, and was active in Methodist affairs in the suburb.

Surviving Mr. Goss are his widow, Mrs. Maude E. Goss; a daughter, Mrs. Below; a sister, Mrs. Martha G. Seymour of Rochester, and two brothers, Ira D. Goss of Evanston, and Col. Byron Goss of Cleveland. Funeral services will be held at 2 p. m. tomorrow in the chapel of the First Methodist church, Evanston. Burial will be at Naperville.

PLAY CRITICIZED, PRODUCER-STAR TRIES SUICIDE

New York, June 21.—[Special.]—Dorothy Deer Horn, 22 year old producer and star of a dramatization of "Thais," which opened last Thursday at the President theater here, was taken to St. Vincent's hospital today to be treated for poisoning as the result of an attempt to commit suicide Saturday evening.

Miss Hilda Scheffer, who lives with Miss Deer Horn and was associated with her in the production of the play, said Miss Deer Horn had threatened to kill herself if the play were not a success. She became despondent over adverse criticism, and swallowed poison in her dressing room.

U. S. WAR MOTHERS ESCAPE INJURY AS BUS KILLS FOUR

AMIENS, France, June 21.—(AP)—A group of American Gold Star mothers returning by bus from a cemetery this afternoon were shaken up when their vehicle collided with an automobile, killing four persons near here.

None of the mothers was injured, but all were brought to a hotel here to rest before continuing their journey to Paris.

The mothers are members of "party F," the sixth group to come to France this summer. Their homes are mostly along the Pacific coast, but a few of them are from the east.

Chicago Child Drowns in Lake at Dunes Park

Valparaiso, Ind., June 21.—(AP)—Anthane Martino, 6 years old, 4746 North Tripp avenue, Chicago, was drowned today while wading in Lake Michigan at Waverly beach, Dune's State park. Victor Walt of Chicago found the body.

TRIAL OF WOMAN MAGISTRATE IN NEW YORK TODAY

New York, June 21.—[Special.]—With her judgeship at stake, Magistrate Jean H. Norris, the first woman to hold a position in New York, will go on trial tomorrow morning before the appellate division. She will be defended by Martin Conboy as counsel, and Samuel Seabury, who served as referee in the investigation which led to charges against her, will be the prosecutor.

JEAN NORRIS.
[Associated Press Photo.]

The trial, Mr. Seabury indicated today, probably would take only two days, or three at most. The principal charge at issue is that Magistrate Norris substantially altered the record of the trial before her of Mary Desana, convicted on a vice charge, in such a manner that the defendant's constitutional rights on appeal were abrogated.

Magistrate Norris, as her defense was outlined in her answer to the charges, is expected to admit that she did change the record, but only to eliminate mistakes in transcription made by the stenographer, George A. Ingersoll. Other charges are that she altered the record in another case and that she was unduly severe and arbitrary in her conduct of Women's court.

Depressed Class Riots in India; Ten Injured

TRICHINOPOLY, Madras, India, June 21.—(AP)—Ten persons were injured, five seriously, in communal rioting today between the depressed classes and the "Kallars." The disturbance, which occurred in the village of Koothappar, was caused by restrictions placed on the depressed classes by the Kallars.

RITES HELD FOR F. W. SEYMOUR, 100 YEARS OLD

Funeral services were held yesterday for Frederick W. Seymour, 100 year old veteran of the Civil war, who died on Friday. Mr. Seymour, who resided at 614 South 8th avenue, Maywood, was a police magistrate for sixteen years.

The services, held in the chapel at 14 Lake street, Maywood, were attended by more than a thousand persons. Only about 350 were able to get into the chapel and the others heard the service, read by the Rev. Robert C. Young of the First Presbyterian church of Maywood, on the lawn through amplifiers.

Representatives of the Phil Sheridan post, G. A. R., of which Mr. Seymour was a member, and of the American Legion attended. The legion furnished a guard of honor. The Masonic order and the Borrowed Time club of Oak Park also were represented. Burial will be in Union City, Mich., today.

Albert T. Weaver Dead; Funeral Will Be Today

Albert T. Weaver, 65 years old, treasurer and managing director of the Autoists' Mutual Insurance company, died yesterday in his apartment at the South Shore View hotel following illness of a year. He is survived by his widow, Mrs. Minnie Weaver, and a daughter, Mrs. Howard Payne of Fort Smith, Ark. Mr. Weaver, a former official of the American Steel and Wire company, was a member of the Executives and South Shore Country clubs. He will be buried at Lena, Ill., following funeral services at 3:30 o'clock today at 2700 East 75th street.

Mrs. Sarah Despres, 76, Pioneer Chicagoan, Dies

Mrs. Sarah Straus Despres, who throughout the 76 years of her life had been a resident of Chicago, died yesterday in her apartment at the Southland hotel, 1330 Hyde Park boulevard. Mrs. Despres was the daughter of Samuel Straus, pioneer Chicago attorney. She was born in a house on South Franklin street on July 20, 1854. She was married in 1876 to Samuel Despres, real estate broker. Two sons, Arthur A. Despres and Sidney S. Despres, and a daughter, Mrs. Felix Mendelsohn, survive.

RITES TODAY FOR JOHN J. LAWLER, COMMISSION MAN

Funeral services for John J. Lawler, veteran live stock broker and one of the largest land owners in the middle west, will be held at his home, 4843 South Park way, to Corpus Christi church, at 9:30 o'clock this morning. Burial will be in Calvary cemetery.

Mr. Lawler died on Saturday at Mercy hospital of heart disease after five weeks' illness. He was 66 years old and a bachelor.

Reputed to be the largest individual cattle buyer in the yards, Mr. Lawler for many years followed a policy of investing all his surplus in farm lands. At his death he held title to 32,000 acres in Illinois and Indiana, much of it around Hammond and Chicago Heights. Two sisters, Mrs. Catherine Himrod and Miss Mary Lawler, survive him.

WGN
The Chicago Tribune Station on the Drake Hotel
416.4m-720k

High Life Musical Refreshments
presents
NATALIE ALT
prima-donna star of "Adele" and the "Quaker Girl" and
LAWRENCE SALERNO
popular young Italian baritone. These glorious voices together with the W-G-N Orchestra under the direction of Gaston du Moulin provide a half hour of delightful music. A gala program to while away a summer evening.
9 Tonight

HAROLD TEEN
Maybe you don't think there's anything to this "blue" Monday superstition, but just listen to the "unlucky" things that happen to the Teen family tonight.
6:45 P. M.
Sent by Seventeen

RADIO'S
UNCLE WALT and SKEEZIX
Walt buys one of the first watermelons of the season and there's quite a party in Gasoline Alley.
7:15 P. M.
Sponsored by
Colgate-Palmolive-Peet

"ORGANESQUE"
A musical and talking novelty by
GAIL BANDELL
The Sunshine Girl of Radio
Today at 11:50

DETAILS OF TODAY'S W-G-N PROGRAM
Monday, June 22
(Daylight Saving Time)

DAYTIME

7 to 8:30—"On the 8:15"; Morning Devotions; Cheerio; Glenn and Gene; Morning Glories.
8:30 to 8:45—Len Salvo, organist; Weather Forecast and Estimated Live Stock Receipts.
8:45 to 9—A & P Food Program.
9 to 9:15—Len Salvo, organist; First Hog Flash.
9:15 to 9:45—Digest of the Day's News.
9:45 to 10—Tom, Dick and Harry.
10 to 10:30—American Institute Programs.
10:30 to 10:45—Tonecasters and Organ.
10:45 to 11:50—Paul E. Woods, baritone; "Painted Dreams," 11:30; Len Salvo; Tonecasters; Betty Peaslee, contralto.
11:50 to 12:30—Gail Bandell, in "Organesque"; Tonecasters; Good Health and Training.
12:30 to 1—Luncheon Concert: Drake Concert Ensemble; Blackstone Musicians.
1 to 1:20—"Midday Service": Rev. Orlando Ingvoldstad, Wicker Park Lutheran church.
1:20 to 2—Luncheon Concert (cont.).
2 to 2:15—W-G-N Theater Party: Blanche Ring of "Stepping Sisters."
2:15 to 2:30—Luncheon Concert (cont.).
2:30 to 2:45—Women's Club: Allan Grant, pianist; Mrs. Laura H. Lunde, speaker.
2:45 to 5—Sox vs. Philadelphia. Sponsored by Thompson's Restaurants.
5 to 5:15—Tonecasters.
5:15 to 5:30—Kellogg's Singing Lady.
5:30 to 5:45—Adventures of Betty and Bob. The Brook Hill Certified Program.
5:45 to 6—Little Orphan Annie. Sponsored by Ovaltine.
6 to 6:05—Leonard Salvo, organist.
6:05 to 6:20—Uncle Quin's Punch and Judy Show. Sponsored by Tastyeast.
6:20 to 6:30—Leonard Salvo, organist.
6:30 to 6:45—Goldenrod Dinner Dance.
6:45 to 7—Harold Teen. Sponsored by "Seventeen."

EVENING

7 to 7:05—Bulova Correct Time; W-G-N Symphony Orchestra.
7:05 to 7:15—Louie's Hungry Five. Sponsored by I. T. S. Rubber Heels.
7:15 to 7:30—Uncle Walt and Skeezix. Sponsored by Colgate-Palmolive-Peet.
7:30 to 8:30—A & P Store Program.
8:30 to 9—General Motors Program.
9 to 9:30—High Life Musical Refreshments.
9:30 to 9:45—The Super Suds Girls: "Clara, Lu 'n' Em."
9:45 to 10—Becker Roofing Program.
10 to 10:10—Tomorrow's Tribune.
10:10 to 10:15—"March Time."
10:15 to 10:30—"The Stebbins Boys."
10:30 to 10:40—"The Dream Ship."
10:40 to 1:30—Earl Burtnett's Orchestra and Bill Donahue's Orchestra.

FEMININE FLYER DOES 1,078 LOOPS FOR NEW RECORD

Minneapolis, June 21.—(AP)—Miss Florence Klingensmith, Fargo, N. D., aviatrix, today set a new world's loop-the-loop record of 1,078 loops for women pilots over Wold-Chamberlain airport here.

Taking off at 9:22 a. m., Miss Klingensmith brought her Stearman biplane to the ground at 1:58 p. m. to better by 98 the previous record of 980 held by Miss Laura Ingalls, New York.

NO CHARGE FOR USE OF CHAPEL OR RECEPTION ROOMS
CASKETS AS LOW AS $25.00
Lain & SON UNDERTAKERS
63rd & HARVARD
TEL. WENTWORTH 0017

DEATH NOTICES

In Memoriam.

MILLER—Hortense Joan Miller. In loving memory of our daughter, who was taken 1 year ago today.
Surrounded by friends we are lonesome,
In the midst of pleasure we are blue,
There is a smile on our face, but our hearts ache,
Longing, dear Hortense, for you.
LOVING MOTHER AND DAD.

WEISS—Robert P. Weiss. A tribute of love to the memory of my dearest Bob, who left me so suddenly one year ago today, June 22, 1930. May you have eternal peace. BESS.

Fraternal Notices.

ALBANY PARK CHAPTER, NO. 769, O. E. S. Eastern Star services for Sister Gertrude Reiser Tuesday, June 23, 2 p. m., at chapel, 4447 Irving Park-blvd. Members please attend.
BELLE M. JACOBS, W. M.

MIZPAH CHAPTER, NO. 549, O. E. S. Mrs. Lizzie Lowry. Eastern Star services at chapel, 2346 W. Madison-st., Monday, June 22, at 12 o'clock. Members please attend. ADELAIDE COLLCUT, W. M.
MAY PEARCE, Secretary.

PRUDENCE LODGE, NO. 958, A. F. & A. M.—Brother Oscar Novak passed away suddenly. Masonic services Monday, June 22 at 2 p. m. at chapel, 3125 W. Roosevelt-rd. Members please attend.
MORRIS GOLDBERG, Master.
MORRIS MARX, Secretary.

RAVENSWOOD CHAPTER, NO. 190, O. E. S.—Eastern Star services for Sister Elizabeth Ellithorpe Cloaminger, Monday, June 22, at 4 p. m., at Rosehill chapel. Members please attend.
PEARL HENDERSON, Worthy Matron.

SHOE TRAVELERS ASSOCIATION OF CHICAGO—Members please meet at chapel, 936 E. 47th-st., Tuesday, June 23, at 10 a. m., to attend funeral of our beloved member, Dave Davis.
DAVID A. MARKS, President.
CHARLES L. HEILBRUN, Secretary.

SHOE CLUB OF CHICAGO—Members please meet at chapel, 936 E. 47th-st., Tuesday June 23, at 10 a. m., to attend funeral of our beloved member, Dave Davis.
DAVID A. MARKS, President.
CHARLES L. HEILBRUN, Secretary.

ALLEN—Jessie Leigh Allen, at Evanston, Ill., June 19. Funeral at chapel, 1906 Irving Park-blvd., Tuesday at 2 p. m. Interment Graceland.

ALLER—Robert Aller, dear father of Jeanette, Ethel, Sadelle, Evelyn, Sylvia, Ruth, Irving, Harry and Louis. Services at chapel, 3125 Roosevelt-rd., Tuesday 2 p. m. Interment Anshe Sholem, Oakwoods. Please omit flowers.

ARENSON—Morris Arenson, age 70 years, beloved husband of Fagel, devoted father of Mrs. Gertrude Rose Gladstone, Dr. Harvey L., and Mrs. Mildred Widen. Funeral Monday, at 12:30 p. m., from chapel, 3556 W. Roosevelt-rd.

BOATMAN—William A. Boatman, June 20, 1931, beloved husband of Mary J. Boatman, at residence, 1255 Winona-av. Services Monday at 2 p. m. at Oriental consistory by St. Bernard Commandery, No. 35, K. T. Burial at Rosehill under auspices of Kilwinning lodge, No. 311, A. F. & A. M. Remains at chapel, 1820 S. Michigan-av., until Monday noon.

BOOT—Dr. George William Boot of 813 Sherman-av., Evanston, June 21, 1931, husband of the late Estelle H. B. Boot and father of George William. Burial at Graceland chapel, 2 o'clock Tuesday.

BYINGTON—Emma Bedwell Byington, suddenly, June 20, 1931, beloved wife of the late George W. Byington, mother of Arthur B. Byington, daughter of the late Hiram J. and Nancy Bedwell, dear sister of Mrs. F. D. Shumaker, Miss Almeda M. Bedwell, Mrs. Ollie J. Gould and Mrs. W. I. Perry. Funeral services at chapel, 2701 N. Clark-st., Tuesday at 2 p. m., to Rosehill.

DALLIN—Raoul Dallin, 250 W. 73d-st., June 21, 1931, beloved husband of Elizabeth Harper Dallin, father of Mrs. James H. Corey. At chapel, 63d and Harvard. Funeral notice later.

DAVIES—Ellen Grace Davies. At her home, 2505 N. Richmond-st., June 21, beloved mother of Katharine, Mary Peterson, Dorothea Dalton Ridley, and Margery Rose Williams. Requiem mass and funeral Tuesday, June 23, at 11 a. m., at Church of the Advent, corner Logan-blvd. and Francisco. Interment Rosehill cemetery.

DAVIS—Dave Davis, beloved brother of Mrs. Annie Klein, Mrs. Frances Suessel, Helen and Clara Davis and Mrs. Carrie Cohn. Funeral Tuesday, June 23, at 10 a. m. at chapel, 936 E. 47th-st. to Hebrew Benevolent, Graceland.

DESPRES—Sarah Straus Despres, June 21, aged 77, wife of the late Samuel Despres, mother of Arthur A. Despres, Rose D. Mendelsohn, and Sidney S. Despres, and sister of the late Simeon Straus. Funeral at convenience of family.

DONAHUE—James Raymond Donahue, son of Mrs. J. M. Donahue and the late John M. Donahue, brother of Sister Mary Rinaldo, O. S. D., and Mrs. M. H. Gallagher, Arthur L., and John L. Funeral Wednesday from chapel, 71st and South Park, to St. Brendan's church. Mass at 9 a. m. Interment Calvary. Please omit flowers.

TAYLOR—Harriet S. Taylor, June 21. Head of genealogy department, Newberry library, for 35 years. Funeral notice later.

ELIEFF—Peter Elieff, June 19, late of 1817 S. Kenilworth-av., Berwyn, Ill., beloved husband of Emma, nee Sedlacek, father of Mrs. Emily Spratler and Alfred Lokay. Funeral Tuesday, 2 p. m., from chapel, 5318 W. 25th-st., Cicero, Ill., to Bohemian National cemetery. Information, call Cicero 42 or Brookfield 3800.

FITZPATRICK—Jane Fitzpatrick, beloved daughter of Mary A. and the late William J. Fitzpatrick, sister of Mrs. John W. Clarke and Mrs. Edward H. Liphardt. Funeral from residence, 748 Belden-av., Tuesday, June 23, at 10 a. m., to St. Vincent's church. Interment Calvary.

FRANKENBERG—Anthony Frankenberg, fond father of Edwin. Funeral Tuesday, June 23, at 9 a. m., at chapel, 3150 Harrison-st. Interment Holy Sepulchre.

GLEASON—John O. Gleason, June 20, beloved husband of Veronica, nee McDevitt, fond father of John Jr. and Dolores, son of John J. and Emma M., brother of Francis K. and Harry L. Funeral Tuesday, June 23, at 9 a. m., from parents' residence, 8016 Ellis-av., to St. Francis de Paula church. Interment Holy Sepulchre. South Shore 8822.

GOSS—Samuel Wesley Goss, June 21, suddenly, late of 1641 Hinman-av., Evanston, beloved husband of Maude E. Goss, fond father of Mrs. Charles O. Below, Glencoe; brother of Martha G. Seymour, Rochester, Ind.; Ira D. Goss, Evanston; Byron C. Goss, Cleveland, O. Will lie in state Tuesday, June 23, 11 a. m., at First M. E. church chapel, Evanston. Funeral services at 2 p. m. Interment Naperville cemetery.

GROCOX—[Grocaux]—Mrs. Ella V. M. Grocox, dearly beloved mother of Stella [Mrs. George W. Price] and Frankie [Mrs. Rockwell Barnes]. Funeral Wednesday, June 24, at 2 o'clock, at 17127 Griggs-av., Detroit, Mich.

HALEY—Mary Barrett Haley, beloved wife of John, dear mother of James, Mrs. Joseph McMahon, Mrs. A. J. Hummert, Sarah and Agnes Haley, sister of Miles and Edward Barrett. Funeral Tuesday, June 23, at 9 a. m., from late residence, 717 N. Latrobe-av., to Our Lady Help of Christians church. Interment All Saints.

HORTON—Gertrude Horton, at home, 6936 Calumet-av., beloved wife of William, fond mother of Wilhelmina, Gertrude, and William Jr. Funeral Tuesday, June 23, at 3 p. m., from late home. Interment Evergreen. Member of De Walt Mechlin chapter, D. A. R., of Englewood and Park Manor Woman's club.

JACKSON—Edward Stevenson Jackson, June 21, 1931, husband of Loretta, father of Edward C. and Harold R. Funeral services at chapel, 2701 N. Clark-st., Wednesday at 1:30 p. m. Interment Rosehill.

JANIS—James Janis, beloved son of Michael and Mary, fond brother of Otto, Leonard, Mack, Daniel, Fredy, Mrs. Rose Scortes, Mrs. Nellie Molinaro, Mrs. Virginia Vittori, Mrs. Mathilde Saratta, Florence and Evelyn. Funeral Tuesday, June 23, at 9 a. m. from his father's residence, 1230 Gilpin-pl., to Our Lady of Pompeii church, where requiem high mass will be celebrated. By autos to Mount Carmel. For information call Haymarket 5506.

JENKINS—Harry Dodge Jenkins, June 21, of 620 Woodland Park, husband of Caroline A., and father of Dr. Hilger Perry Jenkins. Funeral services in St. Paul's Episcopal church chapel Monday at 3:30 p. m. Interment private.

KJUS—Anna Kjus beloved daughter of Mr. and Mrs. Christ Kjus; sister of Mrs. Hilda, Carl, Harry and the late Lillian. Funeral Monday at 2:30 p. m. from late residence, 316 N. Second-av., Maywood. Interment Oakridge.

KUBAJAK—Joseph J. Kubajak, beloved husband of Julia [nee Berner], fond father of Felix, Irene, Anna, and Louise, beloved son of Foiryan and Katherine Warchola, brother of John, James, Stanley, Thomas, and Frank, Mrs. Frances Gembala, Mrs. Sophie Zak, and Mrs. Katherine Will. Funeral from late residence, 5643 S. Albany-av., Tuesday, June 23, at 9:30 a. m., to St. Gall's church, 55th and Kedzie-av. Interment Resurrection cemetery. For information call Lafayette 2588.

LOFGREN—Anna Lofgren, nee Zetterstrom, wife of the late Nels; dear mother of Carrie Merrill, Nels, Ferdinand and Anna. Funeral Monday, 3 p. m., at late residence, 567 Prospect-st., Elmhurst, Ill. Interment Elm Lawn.

LYDON—James P. Lydon, beloved son of Martin J. and Ellen Shannon Lydon, brother of Mrs. Marie Garrity, Joseph, Matt, and Thomas Lydon, at residence, 5124 Cullom-av. Funeral Wednesday, 9:30 a. m. at Our Lady of Victory church. Interment All Saints cemetery. St. Louis papers please copy.

MARSH—John T. Marsh, June 21, 1931, fond son of the late Henry and Sarah Marsh, brother of Mrs. Marie Bell, Mrs. Emily Johnston, Agnes, and Harry, and the late Charles. Funeral services Wednesday, at 2 p. m., at his residence, 3546 Princeton-av. Interment Mount Greenwood.

M'GEE—Margaret McGee, nee Lowery, of 7204 Rhodes-av., beloved wife of the late John McGee, fond sister of Mrs. Elizabeth Ward, John T., and Hugh B. Funeral Wednesday at 9 a. m. from mortuary, 6915 Wentworth-av., to St. Columbanus church. Interment Holy Sepulchre. Member of Queen of May court No. 692, W. C. O. F.

MORRISON—Julia Morrison, beloved aunt of Mrs. James T. Gaffney, Mrs. Louis Du Rocher and George M. Lynne. Funeral from late residence, 4422 Maiden-st., Tuesday, June 23, at 8:30 a. m. to Our Lady of Lourdes church. Interment Calvary.

NADEAU—Alice Nadeau, dear wife of the late Peter, daughter of the late Peter and Agnes Degele, fond mother of the late Elsie Hornish Nadeau, formerly of 1209 S. Gunderson-av., Berwyn. Funeral Tuesday at 9 a. m. from funeral home, 2300 N. Cicero-av., to St. Genevieve's church. Interment Mount Carmel. Berkshire 8070.

NELSON—Eleanor M. Nelson, June 20, dear wife of Oscar A., loving mother of Mrs. Josephine Sielaff, beloved daughter and step-daughter of Louis W. and Lillian B. Moyer. Past worthy matron of Circle chapter, No. 688, O. E. S.; grand lecturer of the Order of Eastern Star; past high priestess, Oak Park Shrine, No. 23; past commander, Oak Park Conclave, No. 38, and grand lecturer, True Kindred of Illinois. At rest and services at chapel, 833 Lake-st., Oak Park, June 23 at 2 p. m. Interment private.

NOVAK—Oscar Novak, of 8304 Minerva-av., aged 49, beloved husband of Rachel, fond father of Sam and Ida, beloved son of Jennie. Funeral Monday, 2:30 p. m. at chapel, 3125 Roosevelt-rd. Burial in New Anshe Emes cemetery, Waldheim.

OGDEN—Anna McGivern Ogden, fond mother of William L., sister of James, William A., Edward, Henry A., George N., and Mrs. May Browning. Funeral from chapel, 4342 Ravenswood-av., Monday, June 22, 1931, at 9:30 a. m. to St. Thomas of Canterbury church. Interment Calvary.

O'MALLEY—Alice O'Malley, nee Geary, June 21, 7658 Ingleside-av., beloved wife of the late Anthony J., loving mother of Charles A., John and Margaret, sister of Mrs. W. F. Ruhland, Mrs. C. J. O'Leary, M. J. Geary and the late Mrs. Nora Buckley. Funeral from chapel, 7705 Cottage Grove-av., Wednesday at 10 a. m., to St. Francis de Paulo church. Burial at Calvary.

REDDEN—William J. Redden, beloved father of Margaret, Anna, Belle, William and John. Funeral Tuesday, 9:30 a. m., from late residence, 6010 S. Francisco-av., to St. Rita's church. Interment Mount Olivet. Albany, N. Y., papers please copy. Yards 0662.

REISER—Gertrude Reiser of 4112 N. Lamington-av., beloved wife of Otto A., loving mother of William and Edwin. Member of Albany Park chapter, No. 769, O. E. S., and North Shore Review, No. 30, Woman's Benefit association. Funeral Tuesday, June 23, at 2 p. m., at funeral home, 4447-51 Irving Park-blvd. Interment Waldheim.

ROFSKY—Max Rofsky, aged 63, of 4515 N. Albany-av., beloved father of William T. and Tillie N. Blum. Funeral Monday, June 22, at 2 o'clock from chapel, 2235 W. Division-st., to Waldheim.

ROSE—William Henry Rose, brother of Mrs. G. I. Wilson, Gertrude, Alfred G. and Ambrose. Funeral private. Please omit flowers.

SCHROYER—Charles A. Schroyer, beloved husband of Mary B., nee Brown, father of T. S. Motter and Minnie S. Sighee. Funeral Tuesday, June 23, at 4 p. m., from late residence, 181 N. Kenilworth-av., Oak Park.

SHELTON—Mamie Shelton, June 20, 1931, beloved wife of Frank C., sister of Sarah J. Ridout, Matt Coffey. Funeral Tuesday, 2 p. m., at 3209 Lexington-st. Interment Woodlawn.

SMITH—Mary Smith, widow of Daniel Smith and dearly beloved mother of Mrs. J. S. Metzler, South Bend, Ind.; Mrs. Lillian Smith Benzer, New York City; Miss Catherine Smith, Mrs. Leslie Sharpe, Mrs. Herbert J. Daniels, Mrs. Fred W. Brooker and Daniel J. Smith, Warsaw, Ind., at her residence, 5487 Greenwood-av. Requiem high mass will be celebrated at church of St. Thomas the Apostle, 55th-st. and Kimbark-av., 10 a. m. Tuesday, June 23, 1931. Burial at Mount Olivet.

SMITH—Clarence Eugene Smith, of 138 Chicago-av., Oak Park, husband of the late Jessie M. Smith, fond father of Mrs. Laura L. Taylor. Funeral Tuesday, 1:30 p. m., at funeral home, 318-20 N. Central-av., Austin. Interment Oakwoods.

STEIN—Sarah Stein, nee Kadison, aged 67 years, beloved wife of Solomon, fond mother of Mrs. S. B. Komaiko, Mrs. Morris Berkson, Mrs. Charles Bach, Mrs. Reuben J. Feldman and Kadison Stein. Remains at home, 1421 Birchwood-av. Services Wednesday, 9 a. m. Services at Masonic temple, 1615 Morse-av., Wednesday, 10 a. m. Interment Forest Park, Ill.

SULLIVAN—Gerald Leo Sullivan, beloved son of Dennis E. and Margaret, nee Madigan, brother of Veronica, Marguerite, Mrs. Mary Bornarth, Raymond, William and Francis, member of De Paul Alumni and Holy Name society. Funeral Wednesday at 9:30 a. m. from late residence, 130 N. Waller-av., to St. Catherine's church. Interment Mount Carmel.

SULLIVAN—Ronald F. Sullivan, beloved son of John J. Jr. and Margaret Castle Sullivan, fond brother of Jackie and James, grandson of John J. and Margaret Sullivan, Bridget Brennan Castle, and the late Dennis. Funeral Tuesday, 9:30 a. m., at late residence, 1151 Hyde Park-blvd. Interment Mount Olivet cemetery. Stewart 7700.

SULLIVAN—Maurice Sullivan Jr., beloved son of Maurice and Winifred, nee McDermott; brother of Winifred, Thomas, Eugene and Donald. Funeral Tuesday, June 23, at 9 a. m., from late residence, 3434 N. Troy-st. to St. Veronica's church. Burial Mount Carmel. Kedzie 2394.

SUTHERLAND—Edward A. [Duke] Sutherland. Funeral service at chapel, 4141 Cottage Grove-av., Monday, June 22 at 2 p. m., under auspices of Landmark lodge No. 422, A. F. & A. M.

SUTHERLAND—Edward A. Sutherland, fond father of Mrs. Grace Nixon, John, Fred, Ned, Frances and Janett, suddenly Friday evening. Burial Mount Hope Monday, 2 p. m. from chapel, 4141 Cottage Grove.

TREHY—David Trehy, beloved husband of the late Mary, nee O'Brien, fond father of Mrs. J. Emmett Clair. Member of Washington Court No. 79, C. O. F. and St. Sabina Holy Name society. At late residence, 8005 S. Ada-st. Funeral notice later. Yards 0662.

WATHIER—John B. Wathier, beloved husband of Margaret, nee Mense, and father of Mary Wathier, fond father of John, Charles, Mae, Estelle and Lillian. Funeral Tuesday, June 23, at 9 a. m., at late residence, 912 S. Wenonah-av., Oak Park. Interment St. Boniface.

WEAVER—Albert T. Weaver, at his home, 7100 South Shore-dr., beloved husband of Minnie, father of Mrs. H. S. Payne, brother of Mrs. George Baldwin. Funeral services Monday, 3:30 p. m., at chapel, 2700 E. 75th-st. at Coles-av. Interment Tuesday at Lena, Ill.

WEIMER—Elizabeth B. Weimer, beloved wife of George, fond mother of Anna, Fred, Estella Patchell, Pearl De Grasio, Edward McLain, George Weimer, Elizabeth Wenzel, Cecilia Armstrong and Valentine Weimer. Funeral Wednesday, June 24, at 1:30 p. m., at daughter's residence, 1850 N. Lawndale. Interment Woodlawn.

CEMETERIES.

ELM LAWN CEMETERY,
"THE CEMETERY BEAUTIFUL."
Phone Elmhurst 10.

MEMORIAL PARK CEMETERY—4 OR 6 grave lot for sale; reas. Bay. 8906.

NOT TOO EASY

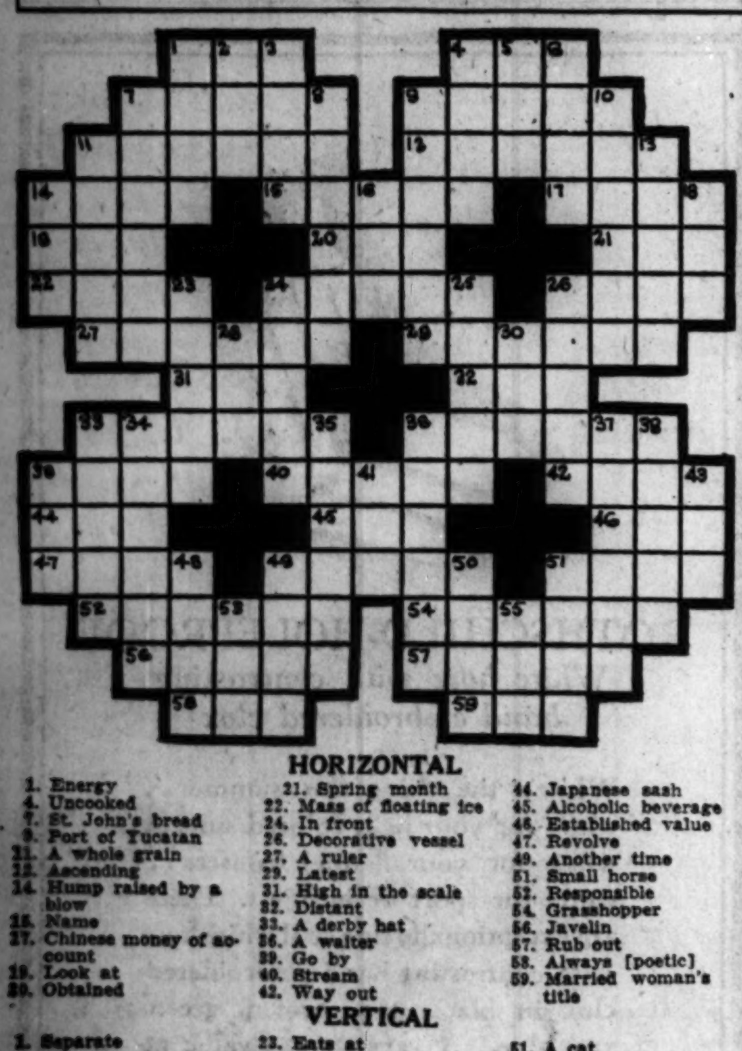

HORIZONTAL

1. Energy
4. Uncooked
7. St. John's bread
9. Port of Yucatan
11. A whole grain
12. Ascending
14. Hump raised by a blow
15. Name
17. Chinese money of account
19. Look at
20. Obtained
21. Spring month
22. Mass of floating ice
24. In front
26. Decorative vessel
27. A ruler
29. Latest
31. High in the scale
32. Distant
33. A derby hat
36. A waiter
39. Go by
40. Stream
42. Way out
44. Japanese sash
45. Alcoholic beverage
46. Established value
47. Revolve
49. Another time
51. Small horse
52. Responsible
54. Grasshopper
56. Javelin
57. Rub out
58. Always [poetic]
59. Married woman's title

VERTICAL

1. Separate
2. Sea eagle
3. Bard
4. Mature
5. Product of burning
6. To rest in expectation
7. Vegetable eaten raw
8. Scourge
9. Ruler of Turkey
10. S. Amer. animals
11. Pitched
13. Minimum amount
14. Complicated fabrication
16. Pedal digit
18. Caustic alkaline solution
23. Eats at
24. Flower
25. Put off
26. Enthusiasm
28. Whole amount
30. Armed conflict
33. The Egyptian thorn
34. Egyptian god
35. One who equips
36. Pertaining to old age
37. To bare to view
38. Laughing
39. Plant container
41. By way of
43. Attempt
48. Part of the neck
49. Having wings
50. Authoritative standard
51. A cat
53. Insect
55. Vehicle

SATURDAY'S PUZZLE SOLVED

Back tonight
And every night EXCEPT Saturdays and Sundays
Over WGN 10:15
Daylight Time
The STEBBINS BOYS
Esley, John and Captain Bill
Sponsored by
Swift & Company.
TUNE IN!

"Selected" MILK changes "No" to "Yes"

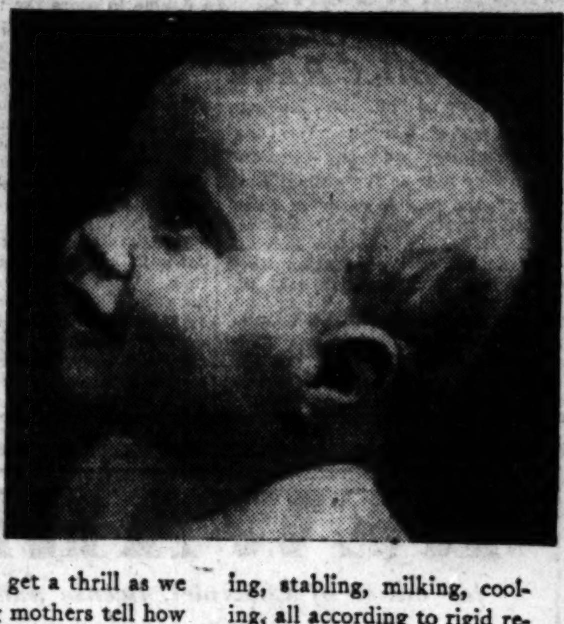

Children drink more "Selected" Milk
Because they like it more.

You would get a thrill as we do, hearing mothers tell how keenly their children enjoy "Selected" Milk and how they are thriving on it.

"Selected" Milk has a "Sweet Natural Taste" that wins milk drinkers of all ages — an irresistibly appealing taste, that is the result of extra safeguards that surround the production of the milk; inspected cows, feeding, stabling, milking, cooling, all according to rigid requirements, for observing which the farmers are paid a liberal bonus.

You pay only three cents more a quart for "Selected" . . . to make milk drinking more attractive in your home, hence more regular and beneficial. Using the coupon is an easy way to arrange for a trial.

BORDEN'S FARM PRODUCTS CO. of ILLINOIS
BORDEN'S SELECTED MILK
Phone FRAnklin 3107
Main Office 326 West Madison St.
T-113

☐ Have milkman call to tell me more about "Selected" Milk.
☐ Have your milkman leave ______ quarts of "Selected" Milk, beginning ______
Name ______
Street No. ______ Apt. No. ______

UNCERTAINTY AS TO U. S. HOLDING HAUNTS GRAIN PITS

Urges Farm Board Sell Its Wheat.

BY CHARLES MICHAELS.

"[illegible] leaders of the farm board to [illegible] Sally and announce that [they] would liquidate their holdings of [illegible] bu of wheat on a world [basis], with a get together movement [on] the part of both government and [private] grain interests to eliminate the [big load] of wheat that is hanging over [the] market as the greatest handicap [illegible], there would be a decided [change] in sentiment, and an increase [in general] speculation," asserts one of [the most] active local speculators.

[Another] speculator expresses the belief that were the farm board to announce that their old wheat would [not] be sold under $1.00 bu inside of [six] months it would restore confidence [among] traders, help farmers to get [better] prices for their grain, and ultimately enable the farm board to dispose of their holdings abroad within [a reasonable] time. There would be a [lull], which is to be expected, but with [no] restrictions on trading, he says, [large] speculators would come in and [take big] lines of wheat because of [the low] prices."

Removal of Restrictions Favored.

[Removal] of restrictions on speculative trading where accounts run [illegible] bu or over, it is said by a [number] of large commission houses [and speculators], would go a long way [toward assisting] the farm board in [disposing] of its immense holdings in [an open] market, as all predecessors [have had to] do in the past. The use [of Board] of Trade machinery is necessary to broaden speculation, making a [free and] open market, which, it is [held, would increase] trade to possibly [the greatest] volume in years, as prices [are the] lowest in thirty-five years, [being only] a little over the 50 cent [level] of Chicago, with farmers getting [only] [illegible] cents in a large part of [the wheat] area.

This fact alone, in connection with [a short] spring wheat crop, around [illegible] bu for Canada, against [illegible] for last year and less [than] [illegible] bu in the United [States] against 247,000,000 bu a year [ago], it is believed should largely increase buying and create an advance [of] [illegible] cents a bu. The present [light] volume of speculative trade is [due to] uncertainty as to the farm [board's] policy.

A bearish view of the situation is taken by Fred Uhlmann of the Uhlmann Grain company, who puts it this way: "We figure that our wheat carryover this year on July 1 will be about [illegible] bu, and that we shall have, with increased yields in the winter wheat belt, probably 250,000,000 bushels for export on this year's crop, making a total available of [illegible] bu. Our net exports in [illegible] from the United States were [illegible] bu, compared with [illegible] bu in 1929 and 140,000,000 bu in 1930, with this year's about [illegible] bu, a total of 578,000,000 [bu] exported in these four years.

New Wheat in Southwest.

Movement of new wheat is steadily increasing in the southwest as cutting is on in the southern part of Kansas and is rapidly advancing northward and is about due in the same latitude in the middle west.

June wheat closed Saturday at 69¼c, [illegible] lower than a week ago, with July 57⅞@57¾c, off 1c; September, [illegible]c, and December 62⅝@62¼c, [illegible], compared with a week ago. Prices for the week follow:

	July.	September.	December.
[illegible]	[illegible] 58	57½- 58⅝	60⅞- 62
[illegible]	[illegible] 57⅞	56⅝- 57⅞	60⅝- 61¼
[illegible]	[illegible] 57⅞	57⅛- 57⅞	60⅞- 61⅝
[illegible]	[illegible] 57⅞	55⅝- 57⅝	59½- 60⅞
[illegible]	[illegible] 58	55⅝- 56¼	59¼- 60¼
[illegible]	[illegible] 57⅞	56½- 58⅜	60⅛- 62⅜
[illegible]	[illegible] 59	55⅝- 58⅝	59¼- 62⅝
[illegible]	[illegible] 59⅜	56⅝- 59⅝	60 - 63
[illegible]	[illegible] 98⅝	94⅝-1.01½	99⅝-1.05⅝
[illegible]	[illegible]-1.14⅝	1.09 -1.19⅝	1.20⅝-1.24½
[illegible]	[illegible] 69	53⅝- 72½	59¼- 69
[illegible]	[illegible]-1.49⅝	94⅝-1.31⅝	99⅝-1.25⅝

Farmers Sell Old Corn.

Farmers were good sellers of old corn on all bulges the last week, and [took] advantage of July to make [illegible], while shorts had an unsatisfactory experience in all deliveries. Low [prices] of the season were made [in futures], and the close was 1⅝@[illegible] higher than a week ago. Crop prospects are favorable, warm weather inducing rapid growth, and fields

[Continued on page 28, column 7.]

Railways Show New Attitude on Aviation

[Chicago Tribune Press Service.]

New York, June 21.—A new attitude toward aviation by the railroads was indicated last week in the announcement that the New York, New Haven and Hartford railroad was considering the paralleling of its fast shore-line trains with an airplane route. So far this was the first disclosure that an important railroad was contemplating the use of airplanes for short distance. Hitherto rail-air services have been used for long distances.

Should the New Haven go through with its project for airplane service between here and Boston, it would provide an example of a railroad which used the airplane as a separate mode of transportation and not as a supplement to its rails.

Road Is Pioneer.

This fits with the view held by some railroad men that the railroads should provide transportation of all kinds, not merely railway transportation, but highway and airway transportation besides. The New Haven was a pioneer in the development of railway owned omnibus and truck lines, so that its interest in aviation is a logical sequence.

The most important air-rail services now provided are those of the New York Central and the Pennsylvania. These make it possible to combine railway and airway travel, a mode of motion which, while not so rapid as travel entirely by air, provides such comforts as Pullman service at night.

Embodies New Principle.

By this means, some of the revenue from passenger transportation is received directly by the railroads through the intermediary of rail movement. The entrance of the railroads into this form of transportation kept at least a semblance of railway travel in combination with the aerial service.

The proposal of the New Haven, however, embodies an entirely new principle. This would make the railway the owner of an aerial line which would be disassociated with railway travel. It indicates a belief by the railroad that the airplane is increasing its importance in an area of travel consisting largely of short "hauls" such as is provided by New England.

NEW YORK CURB INSTALLS A NEW QUOTE SYSTEM

New York, June 21.—(AP)—The New York curb exchange has installed in its new building a completely modern central quotation system, in conjunction with which a dial telephone system has been installed through which brokerage offices may obtain bid and asked quotations on stocks. The new building is scheduled to be formally dedicated about July 15.

The new quotation system, which will be placed in operation tomorrow, consists of a special quoting department which is constantly informed of changes in prices by telephone from the floor of the exchange. The system also comprises an especially designed mechanical call distribution arrangement, whereby subscribing brokers may obtain the latest quotation affecting all securities listed on the exchange from their own offices through the dialing of pre-determined codes, which establish telephone connections with particular quotation operators having access to information directly from the trading floor.

Heretofore, when quotations were requested from outside sources, a messenger had to be sent to the trading post. By the time the information was relayed to the brokerage house, the quotation frequently had changed.

Dr. Max Paulus Promoted by Standard Oil Company

Directors of the Standard Oil Company of Indiana will announce today the appointment of Dr. Max G. Paulus as assistant general manager of manufacturing. Dr. Paulus will be transferred to the new position on July 1 from his present situation at Casper, Wyo., as manager of manufacturing in the company's Rocky Mountain division. He will take up duties of assisting Vice President R. E. Humphreys and General Manager Gentry Cash in supervision of the operations of the company's several refineries.

WEEKLY STOCK CHANGES

	Last Wk.	Prev. Wk.
Number of advances	381	575
Number of declines	303	208
Number stocks unchanged	229	144
Total stocks traded in	913	927

TRADE STRAWS AUGUR BETTER BUSINESS WIND

Commodity Prices Seen at Bottom.

New York, June 21.—(AP)—While general business came more and more under the influence of summer lassitude during the last week, there were a few new developments which may profoundly influence the course of economic recovery.

The international outlook brightened perceptibly toward the close of the week, when President Hoover disclosed that he was carrying on nonpartisan conferences with political leaders "particularly directed toward strengthening the situation in Germany."

The German financial crisis, the severity of which may be measured by the Reichsbank's loss of nearly $130,000,000 in gold in a single week, had been a disturbing influence throughout the financial centers of the world.

Domestically, the filing of the petition of the railroads for a 15 per cent increase in freight rates was one of the most important financial and business developments of the year. Opinion as to the merits of the case of the carriers naturally varies widely, since a blanket increase in freight rates would affect in one way or another virtually the entire business fabric. Proponents of the project believe that it would be a powerful influence toward checking the decline in commodity prices and improving employment.

Show Hopeful Signs.

Commodity prices during the last fortnight, as measured by commonly quoted indices, have shown the most hopeful signs of bumping bottom in some three months. Of course, there is no means of determining whether the prospect of a revision of freight rates has had any bearing on the matter.

Fresh hope for improvement in the thoroughly demoralized petroleum industry was generated by the ending of the extremely costly price cutting war on the Pacific coast. Furthermore, it was felt that real progress toward bringing the great east Texas pool under control was being made.

So far as general merchandising is concerned, the improvement in retail trade noted by the mercantile reviews in the previous week, was not well maintained, but inquiry for fall merchandise is developing in a manner distinctly encouraging to the wholesale trade.

Cotton mills have been feeling the influence of summer quiet, but the inquiry for worsted and wool goods for fall has been cheering. Many large mills are well employed, and many fabrics are not available for delivery on new orders until well into August. Shoe manufacturers continue fairly well occupied, and hide prices have strengthened. Also some manufacturers of hardware and machinery report improvement.

In Steel Industry.

In the heavy industries, steel continues to slacken, as generally forecast. In fact, the decline has been somewhat more rapid than more optimistic observers had anticipated, and it is now acknowledged that midsummer shutdowns may bring the industry to such a state of complete quiet as that experienced last December. Plans to improve the price structure, however, have brought announcements of increases in steel sheets for the third quarter, but the new prices remain to be tested.

Automobile manufacturing continues to slacken, and building contracts as reported by F. W. Dodge corporation for the first half of June show a slump of about 10 per cent for the average for May. Mining remains severely depressed by low prices. Lumber, coal, and most others of the heavy lines were quiet.

Here is the ANSWER to questions which bother many investors

How can you tell what gives a bond absolute safety?

How can you get the highest income from your money, consistent with safety?

Why do Chicago bonds give you a highly diversified investment?

How can you select a safe investment house?

Why can Cochran & McCluer sell bonds in every state of the Union without salesmen? How can you get more than double the savings bank interest rate, with all the convenience?

How can you retire in 15 years on your present living budget?

All of these questions and many others vital to investors are answered in the new edition of this famous book, "How To Retire in 15 Years." Get your copy now. We'll gladly send it. No salesman will call. We employ none.

MAIL THIS FOR NEW EDITION

Cochran & McCluer Co. 40 North Dearborn St. Chicago, Ill. 6½%

Please send me a copy of the new edition of your famous book, "How To Retire in 15 Years." (No salesman will call.) T-6-22

Name ____________

Address ____________

Cochran & McCluer Co.
40 N. Dearborn St. Phone Central 0930
Established 1881

AVERAGE DAILY CLOSING PRICES OF 50 LEADING STOCKS ON THE NEW YORK STOCK EXCHANGE

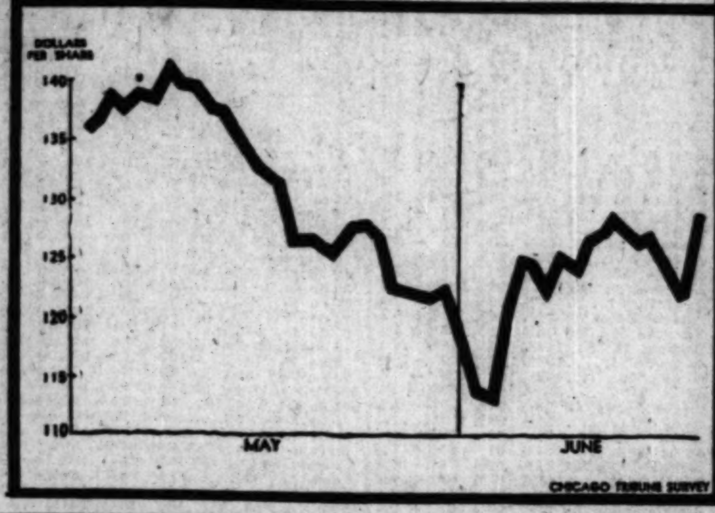

Ten Years Ago in Finance

City of Chicago sells $7,939,000 of its public improvement bonds at 92.347 to a Chicago-New York banking syndicate. Owing to their exemption from federal taxation the price obtained shows the strong demand from wealthy investors for this class of securities.

The Piggly Wiggly eastern company is incorporated with a capital of $15,000,000.

Stocks rally in New York. Some buying for long account is reported, a type of support which the market has sorely needed, it is stated. U. S. Steel rises a point to 72. Call money declines to 5 per cent, the lowest since Oct. 27, 1919.

The Standard Oil company of New York cuts the price of gasoline one half cent to 24 cents a gallon.

Imports of gold into the United States since Jan. 1, 1921, show total of $324,380,856.

RETAIL BUSINESS STIMULATED BY WARM WEATHER

Aided by warm weather and a slight improvement in the employment situation, Chicago retail merchandise stores during the last week were able to turn in sales totals approximating those for the same period of last year, according to the Chicago Association of Commerce.

Price lines dominated the week's buying, stores featuring low priced merchandise receiving the greatest attention. Dresses and women's shoes in the lower price ranges were in particular demand.

Wholesale firms found business quiet but firm. Orders were steady but generally for comparatively smaller quantities. The market was devoid of news developments. Action of several large Chicago manufacturing concerns in rehiring a total of several thousand men brought an optimistic feeling to business leaders.

Slight acceleration was noted in the demand for construction materials, especially sand, gravel and cement for paving and foundation projects. Automobile sales held to recent levels with dealers confident of a continued steady demand.

Survey Notes Upturn in Demand for Electricity

Evidences of a rise in industrial activity during the last few months are now so definite as to be unmistakable, Electrical World reports in its monthly survey of electrical energy consumption in 3,800 mills and factories throughout the United States. The low point in industry was reached in December and January. May's index of manufacturing activity, according to the survey report, is 13 per cent above January's level; in 1929 it was only 3 per cent above; and in 1930 it was 2 per cent below.

Recovery of German Issues Leads Upturn in Bond Mart

New York, June 21.—(AP)—The most important developments in the bond market last week occurred at the close to the period, when a general rise, in which German obligations scored the largest gains, developed.

Previous to this belated movement the general trend had been uncertain. This latter fact is emphasized by the average closing price of thirty representative issues consisting of ten bonds each of industrial, railroad and public utility bonds, which was 94.5, compared with 94.6 seven days earlier. All of the three constituent averages closed higher on Saturday, which merely canceled earlier narrow declines.

News of Hoover Plan

The news of the plans of the Hoover administration to provide aid for Germany furnished a strong stimulant for the obligations of that country on Saturday. The 5½s of the National government of 1965 were unusually active then and jumped 5¼ points in addition to gradual gains earlier in the week. The turnover in other German issues was not so large but strength in them was general. Other foreign issues, particularly those of European borrowers, shared in the upward movement to a lesser extent.

Railroad loans turned firm toward the end of the week, a movement which merely recovered earlier declines in many instances. After the close on Saturday dispatches from Washington reported that the interstate commerce commission had asked for further details from the railroads concerning their application for higher freight rates.

Industrial and public utility loans crept upward, but the movement was so gradual as often to escape notice. Loans of the United States government fluctuated back and forth without a definite trend most of the time on moderate activity.

An interesting event occurred on Thursday when bids for $33,000,000 of 3½ per cent serial bonds of New Jersey were opened, and only $3,000,000 of them were sold.

Wall Street Interprets Bids.

There is no question that the credit of that state has high standing. Bids received for the unsold $30,000,000 of bonds, whose proceeds were to be used for highways, totaled only $14,000,000. Wall street's interpretation of this result was that the required minimum bid of par for 3½ per cent bonds approximated the retail market too closely to make the issue attractive. A meeting of state officials to arrange for another sale is scheduled for next Tuesday.

Public offerings of bonds last week totaled $79,228,000 compared with $31,910,000 the preceding week and $143,212,500 for the corresponding period a year ago. State and municipal issues totaling $34,633,000 were larger than those of any other group. The sale of all the New Jersey issues would have increased that total. Public utility offerings amounted to $31,000,000. Fairly large municipal and public utility issues are expected in the near future.

The general advance of Saturday will have to continue for some time, however, before the market is strong enough to permit extensive flotations of issues of secondary standing, it is asserted.

20 MOST ACTIVE STOCKS

The following table shows action last week of the stock market's most active issues:

U. S. Steel	341,100	92⅝+9
Westinghouse Elec	333,600	60⅝—1⅝
United Corp	327,000	23⅝+ ⅝
Gen Motors	264,000	35⅝+ ⅝
Chrysler Mot	226,000	19 +1⅝
Case J I	211,500	72⅛ ...
Am Can	197,500	105⅝+1⅝
Int Tel & Tel	188,000	30⅝+ ⅝
Gen Elec	167,000	42¼+3
Alaska Juneau	155,500	13⅝— ⅝
Radio Co	135,600	16 + ¼
Unit Aircraft	109,400	26⅝+ ½
Beth Steel	104,400	44⅝+ ⅝
Warner B P A	103,400	8½— ½
Cons Gas	101,000	93⅝+1⅝
Vanadium	98,400	31 — ⅝
Union Carbide	93,600	50⅝+ ½
Am For Pow	91,500	28½+2
Am Tel & Tel	89,800	171⅝+4⅝
Elec Pow & Lt	79,700	37⅝+1⅝

Sherwin-Williams to Exceed Dividend Needs

George A. Martin, president of Sherwin-Williams company, said that in the fiscal year ending Aug. 31 next the company will earn as much or more than it did last year, "which means that it will more than cover the regular dividends." The company pays regular quarterly dividends of $1 a share and extras of 12½ cents quarterly. In the year ended Aug. 31, 1930, the company earned $4.14 a common share.

INTERNATIONAL PAPER CO. BUYS TONAWANDA MILL

[Chicago Tribune Press Service.]

New York, June 21.—The International Paper and Power company has bought for approximately $4,000,000 the book paper mill at Tonawanda, N. Y., owned by The Chicago Tribune company, it was announced here today.

The mill has a capacity of more than 100 tons of special paper a day, valued at $100 a ton.

The sale of the Tonawanda mill does not affect the Ontario Paper company or any of the other newsprint property controlled by THE CHICAGO TRIBUNE.

Simonds Elected Head of Appalachian Gas Corp.

O. H. Simonds, who for the last eight years has been associated with the Electric Bond and Share company as operating sponsor of certain of their gas and electric properties in the Mississippi valley, including United Gas corporation, has been elected president of Appalachian Gas corporation. Mr. Simonds, who leaves Electric Bond and Share company to assume his new duties July 1, succeeds H. G. Scott, who remains a director.

PLAIN CITIZEN BEWILDERED BY EVENTS OF WEEK

Hoover Plan Recalls '95 Happening.

[Chicago Tribune Press Service.]

New York, June 21.—The plain citizen may well be pardoned for bewilderment over the events in financial markets of such a period as last week.

Beginning with output of gold from Berlin, at a rate not often witnessed even in these days, it presented an excessively violent movement of the foreign exchanges, great disturbance of the European stock markets and, by way of paradoxial contrast, recovery in the German republic's bonds and so unusual inactivity on the New York Stock exchange that Wednesday's five hour business fell below a million shares, for the first time in four and a half years. On top of this came the week-end announcement from Washington by the President, that the administration was planning to take a hand in the general situation, including the German crisis.

Cites Saturday's Recovery.

Saturday's violent recovery in stocks, on the overnight news from Washington, showed how far such a situation as arose last week is subject to sudden turns which no one had been able to foresee.

In some respects the altered atmosphere of Saturday reminded older Wall street men of the complete reversal of sentiment in January of 1895, when our own country's forced repudiation of gold payment on its currency was momentarily expected, with the result that a statement of purpose from the White House so far reversed the situation overnight, that gold on board ships consigned to Europe was taken off in the morning and returned to the sub-treasury. The two incidents are not, however, wholly analogous; for Mr. Cleveland was able to act on his own initiative under the statues, whereas it is not yet evident what Mr. Hoover can accomplish. The resemblance between them lies in the appeal which each made to the financial imagination, at a moment of complete and profound discouragement. It remains to be seen how much of actual strengthening of the position, whether financial or psychological, will result.

Sudden Capital Outflow.

There was much in last week's sudden outflow of foreign capital and German gold from Berlin, which is even now not easy fully to understand. No specific event had provoked the movement. Its sudden magnitude was bewildering. Other movements, almost equally large, have occurred in other years.

Had the withdrawals from the reichsbank reached that amount dur-

[Continued on page 27, column 8.]

Tonight

The THOMPSON ROSS Symphonic Orchestra and JOHN HAMILTON on WMAQ—8:30 P.M.

447.5—670 Daylight Saving Time
(7:30 P. M. Central Standard Time)

Thompson Ross & Co., Inc., 29 South La Salle Street, Chicago
Municipal and Corporation Securities

The future management of your estate

TRUST METHODS have altered with the years, but the spirit of the *obligation* which a trustee assumes has never changed.

It is to do for your estate as nearly as possible what you yourself would do if here to guide it.

Upon so simple an idea The Northern Trust Company based its care to estates in 1889. Large and modest estates, legacies of prominent and of lesser known families throughout the Chicago area have since been left in its charge.

Today it offers to help carry *your* plans down the decades. With identity unchanged, with facilities which have kept pace with the needs of the city, it squares all it does for your estate to the same concept it has followed since 1889. *It accepts in full the obligation of an executor, trustee, agent or custodian.*

In addition to the facilities of its Trust Department, The Northern Trust Company maintains the following: Banking, Bond, Savings and Safe Deposit Departments.

It invites your business

THE DIRECTORS OF THE NORTHERN TRUST COMPANY ARE:

A. WATSON ARMOUR, *Director, Armour & Company*
SEWELL L. AVERY, *President, U. S. Gypsum Company*
ALBERT B. DICK, JR., *Vice-President, A. B. Dick Company*
DE FOREST HULBURD, *President, Elgin National Watch Company*
JOHN T. PIRIE, *Carson, Pirie, Scott & Company*
EDWARD L. RYERSON, JR., *President, Joseph T. Ryerson & Son, Inc.*
MARTIN A. RYERSON
HAROLD C. SMITH, *President, Illinois Tool Works*
WALTER BYRON SMITH
JOHN STUART, *President, The Quaker Oats Company*
EZRA J. WARNER, *President, Sprague, Warner & Company*
SOLOMON A. SMITH, *President, The Northern Trust Company*

THE NORTHERN TRUST COMPANY
More than 40 years in the service of Chicago

NORTHWEST CORNER LA SALLE AND MONROE STREETS

You are invited to tune in on The Northern Trust Company radio broadcast every Thursday, 9:15—9:30 P. M., on Station WMAQ

NEW YORK WEEKLY BOND MARKET

Total sales for week.....$48,700,000
Same week year ago.....$63,400,000
Total sales 1931 to date...$1,133,100,000
Total sales 1930 to date....$1,416,600,000

U. S. GOVERNMENT BONDS.

No. thous.		High.	Low.	Close.	Net chge.
231	U S Lib 3½s 1932-'47	.102.21	102.18	102.21+	.2
2	do 3½s reg.....1932-'47	102.17	102.14	102.14	.....
1	do 1st 4s 1932-'47	.105	103	103	.....
233	do 2d 4s 1932-'47	.103.15	103.12	103.14+	.2
10	do 1st 4¼s reg.....1933-'38	103.10	103.10	103.10	.2
543	do 4th 4¼s 1933-'38	.105	104.29	105	+ .1
3	do 4th 4¼s reg.....1933-'38	104.26	104.26	104.26	— .1
66	do treas 4¼s 1947-'52	.....118.3	118.28	118.28	— .6
187	do treas 4s 1944-'54	.....109.15	109.7	109.7	— .8
883	do treas 3½s 1946-'49	.....101.17	101.11	101.14	.....
158	do treas 3½s 1943-'47	.....107.14	107.12	107.12	— .4
172	do treas 3¼s 1940-'43	.....103.2	103	103	— .2
183	do treas 3¼s 1940-'43	.....103.3	102.31	103	— .4

DOMESTIC.

No. thous.		High.	Low.	Close.	Net chge.
18	Adr & S 5½s '43	99¼	99¼	99¼	— ¼
10	Ad Ex c t 4s '48	85¾	85½	85½	+ ¼
1	AlbPWP 1st 6s '48	86	86	86	+ ¼
89	Alleg Cy 5s '44	69	67	68¼	— 1
67	do 5s '49	67	65	65½	— 1
108	do cv 5s '50	64	62½	63½	— 4½
5	Alles V Ry 5s '42	100	100	100	.....
17	Allis Chs 5s '37	101¼	100¾	101¼	+ ¼
8	Am Ag Ch 7s '41	103¾	103	103	— ¾
165	A & P F 5s '39	99	99	99	+ ¼
21	Am I s f 5s '43	84½	84	84½	+ ½
128	AlSCh cv 5½s '49	99¼	97¾	99¼	+ 1¾
11	Am I cv 5½s '49	99¼	98½	98½	+ ¼
12	Am M 6½s '43	75¾	75¾	75¾	— 1¼
16	Am Msm 5½s '34	74	74	74	— 1¼
79	Am SmR 5s '47	102¾	101	101¼	— 1¼
64	Am Sugar 6s '37	105	104	105	— ¼
78	A T&T 5½s '43	103.11	103	103	— ¼
141	do 5s '46	103.11	103	103	— ¼
204	do coll 5s '46	103.10	103	103	— ¼
250	do coll 5s '50	103.10	103	103	— ¼
67	do cv 4½s '39	103.10	103	103	— ¼
26	Am T F 5s '42	101¾	101¾	101¾	— ¼
18	AWW&El 5s '26	102¾	102¾	102¾	— ¼
13	do 6s '75	105	101¼	103	+ 1
74	ArkCo cv 4½s '38	76½	75	75¾	— ¼
10	Ark of Del 5½s '43	73½	73	73	+ ¼
10	Ar C R cv 5s '40	64	64	64	+ ¼
4	Atl Gf 5s '45	94	94	94	.....
106	AtlRich 4s '45	95.101	95.101	95.101	.....
2	do adj 4s '45	100¼	100¼	100¼	— ¼
13	do 1st&R-A d'80	99¾	99¾	99¾	.....
1	do 2d 4s R-A d'80	93¾	93¾	93¾	.....
13	CB&Q gen 4s '58	90¾	90¼	90¼	— ¼
23	do 1st&ref 4s '71	91	91	91	.....
10	do 4½s '77	103¼	103	103	— ¼
10	do 4s Ill d'49	99¾	99¾	99¾	— ¼
10	do 3½s Ill d'49	92	91¾	92	.....
15	ChiRI & Sf 5s	34½	33	33	— 1
4	ChiAE 1st 5s '26	102¾	102	102¾	— ¼
16	ChGL&C 1st5s'37	106¼	106	106¼	.....
118	Chi Gr W 4s '59	66	64½	64½	— 1
1	ChIInd&L 6s '66	73	72¾	73	+ ¼
5	ChIP&F 4½s'60	93	93	93	.....
215	do cv 4½s '53	87	85¾	86¾	— 1¼
5	CM-StP 4½s'89	93	93	93	.....
8	do 4¼s E '89	92¾	92¾	92¾	+ ¼
2	do 4¼s F '89	92	92	92	.....
2	do gen 4s A '89	83¾	83¾	83¾	— ¼
330	CMStP&P 5s A'75	61¼	59½	60	— 1¼
334	do adj 5s 2000	24¾	23¾	24	— ¼
10	ChiNW 6½s'36	106¾	106¾	106¾	+ ¼
2	do gen 5s '87	83	83	83	+ 1
16	do 4½s '87	83¾	83¾	83¾	— ¼
9	do 1st&r 5s 2037	83¾	83¼	83¼	— ¼
4	do 4½s '87	102¾	102¾	102¾	— ¼
67	do cv 4½s A '49	74¾	70	74¾	— ¼
4	do gen 4½s '87	87	86¾	87	— ¼
17	do gen 3½s '87	78	77	77¾	— ¼
17	do ChiRI&P g 4s'88	90¼	87¾	87¾	— 2¼
27	do ref 4½s A '34	93¾	90¾	92¾	— ¼
69	do cv 4½s '60	77¾	75¾	77¾	— 1¾
1	ChiStL&P 5s '32	101¼	101¼	101¼	.....
15	ChiTH-SE 5s '60	70	70	70	+ .2
7	do 5s '46	116	116	116	.....
1	do 5s R '63	106¾	106¾	106¾	— ¼
39	do 4½s A '63	105	104¾	104¾	— ¼
47	ChiWNn 5½s'62	105	103¾	104¼	+ ¼
40	do 4s '59	91	90¾	90¾	— ¼
10	ChildsC db5s'47	73½	72	72	+ ¼
57	ClnGAE 1st4s'68	98¾	98	98¼	.....
5	CinIT 4½sA2020	105¾	105¾	105¾	.....
5	CCC-StL cr 6s'41	104	104	104	.....
10	do rAim 5sD'63	106	104	106	.....
25	do 4½s E '77	99¾	99¾	99¾	.....
6	do gen 4½s '93	94¾	94¾	94¾	— ¼
9	do 4½ StL D '40	91¾	91¾	91¾	— ¼
4	CCC&I 6s '34	104¾	104¾	104¾	.....
4	Cleve8L4½s	101.104	104	104	+ ¼
18	ClevsUT 5½s'72	111¾	111	111	.....
5	do 5s '73	106¼	106¼	106¼	.....
5	do 4½s '77	104¾	103¾	104¼	.....
84	ColonOilf 5s'38	54	53	53¾	— ¼
2	ColoInd 5s '34	81	81	81	.....
48	ConsRef 4½s '35	101¾	100¾	101¾	— 1
9	CGAE 5s '52 Apr	97¾	97¾	97¾+	¼
110	do 5s '52 Mar	97¾	97	97	.....
52	do 5s '51	97¾	96¾	96¾	— ¼
1	Col Gas 5s '52	98¾	98¾	98¾	— ¼
10	CRPAL 4½s '57	100¾	100¾	100¾	.....
2	ConAHV 4s '48	95¾	95¾	95¾	.....
35	ConsCredit 6s '34	100¾	100¾	100¾	.....
1	do 5½s '35	98¾	98¾	98¾	— ¼
16	Col & T 4s '53	96¾	96¾	96¾+	¼
54	ComIT c 5½s '49	99¾	99¾	99¾	— ¼
41	do 5s '51	97¾	96¾	96¾	— ¼
25	CR&LAW 5½stod	102¾	102	102¾	.....
17	COofNJ 6s '50	140	140	140	.....
96	COofNY 5½s '48	107	106	107	+ ¼
722	do 4½s '51	105¼	105¼	105¼	— ¼
5	Cons C C 5s '36	105¼	105¼	105¼	— ¼
22	Cons Pow 5s '32	102.106	106	106¼	— ¼
18	Cont Corp 6s '48	52	48	48	— 4
9	do 5s '43	48	48	48	— 4
3	Corn Prod 5s '34	108	108	108	— 2
60	CWPow 1st 6s '51	86	85	85¾	— ¼
5	ChiInd&Sow 5s	81	80	80	— 1
10	CubaRR 5½s '42	72	72	72	.....
5	do 5s '68	72	72	72	.....
1	do 1st 5s '52	55	55	55	+ 4
37	CubaNR 5½s '45	36¾	35¾	35¾	+ ¾
5	CubanCP 5s '50	7¾	7¾	7¾	+ ¼
13	CubanDSTR5½s'37	7¾	6¾	7¾	+ 1
6	CumTAT 5s '37	105¾	105¾	105¾	.....
13	CuyFruit1st6s'40	104¾	104¾	104¾	.....
26	DelH 5½s '37	105¾	104	104	.....
1	do cv 5s '53	104¾	104¾	104¾	.....
113	do rfg 4s '63	97¾	96½	96¾	— 1¾
4	D&RG 4½s '36	94	93	94	.....
134	do 1st con 4s '36	93¾	93¾	93¾	.....
31	DaRGW5s'55	56	53¾	54	+ 1¼
23	do rfg 5s R '78	68	65	66¾	— 1¾
18	Det Ed 5s '33	103¾	103¾	103¾	— ¼
1	do cv&rfM div '49	98	98	98	.....
5	Atl & Bir 4s '33	43	43	43	.....
2	A & C AL 4½s '44	99¾	99¾	99¾	.....
2	do 1st 4s '44	93	93	93	.....
22	IC-CSt-NOJ5s'A'53	88¾	88¾	88¾	.....
24	Ill Sl 4½ d'40	104	103¾	103¾	— ¼
2	do unifd 4s '40	101	101	101	.....
16	do L'N c tr 4s '53	97¾	97¾	97¾	— ¼
6	A & D 1st 4s '56	84	84	84	— ¼
44	R&O ref 6s '34	97¾	97¾	97¾	— ¼
12	do 1st gold 5s'48	107¾	107¾	107¾	— ¼
31	do ref 5s '55	102¾	100	102¾	— ¼
81	do ref 5s '66	100¼	100¼	100¼	— ¼
406	do cv 4½s '60	100¾	100	100¾	— ¼
83	do4 P L E A 5s '42	98¾	98¾	98¾	— ¼
9	do 4 Tol c 5s '59	97¾	97¾	97¾	— ¼
6	do 5s S W div '50	103¾	103¾	103¾	— ¼
12	Ba A Aroo 4s '51	85	85	85	— ¼
6	Bo Ed 5s '55	94	94	94	— ¼
21	BToOP 5s R'48	109¾	109¾	109¾	— ¼
16	do 5s C '48	113¾	113¾	113¾	— ¼
73	Beneficial 5s '46	103¾	103¾	103¾	— ¼
14	Beth St rf 5s '42	104	104	104	.....
5	do 5s '60	103¾	103	103¾	— ¼
74	B & M 1st 5s '36	99	99	99	.....
3	do 5s R '36	99	99	99	.....
5	B & NYAL 4s '55	83¾	83¾	83¾	— ¼
3	BrkCG 4½s '39	97¾	97¾	97¾	— ¼
34	Brkln Edi 5s '50	77	73	77	+ 3¼
285	BkInNT 5s '68	102	102	102	— ¼
1	BkInUG 5s '41	106¾	106¾	106¾	— ¼
2	BkInUEf 1s5s'50	92¾	91¾	91¾	— ¾
4	BkUGas 5s '45	111¾	111¾	111¾	— ¼
10	do deb 6s '60	105¾	105	105¾	— ¼
5	do 5s '47	105¾	105	105¾	— ¼
178	BuffGE 4½s'81	106¾	106¾	106¾	— ¼
10	BuffR&P 4½s'51	120¾	120¾	120¾	— ¼
5	do 5s '37	103¾	103¾	103¾	— ¼
1	BushTer 4s '60	93	93	93	— 1
3	BushTrm 5s '60	92	92	92	— 1
2	By Pr C 5½s'43	98	96½	96½	— 1¾
1	Cal Pac 5s '42	104¾	104¾	104¾	— ¼
3	do 5s '37	105¾	105¾	105¾	— ¼
17	Cal Pet 5s '39	84	84	84	— 1
13	Canada 5s '46	102¾	102¾	102¾	— ¼
20	Cana N 5s'A'60	103¾	103¾	103¾	— ¼
41	Can Pac 5s '54	103¾	103¾	103¾	— ¼
188	AlSCh cv 5½s'49	99¾	97¾	99¾	+ 1¾
11	do 4½s '39	97¾	96¾	97¾	— ¼
37	do 5s Feb '70	104¾	104¾	104¾	— ¼
16	do 4½s '57	101¾	100¾	101¾	— ¼
10	do 4½s '37	101¾	101¾	101¾	— ¼
5	do 4½s '60	101¾	101¾	101¾	— ¼
65	do 4½s '75 D	97¾	96¾	96¾	— 1
82	do 4½s '77 E	97¾	96¾	96¾	— 1
17	do 4½s '61	100¾	99¾	100¼+	¼
10	do 3 Sf 5s '77	87	86	87	— 1
34	Can N Ry 7s'40	112¾	112¾	112¾	— ¼
31	do 6½s '46	113¾	113¾	113¾	— ¼
8	do 6s '36	108¾	108¾	108¾	— ¼
297	CharPow dbsspry	87¾	85¾	87	— 1
43	do 6s 4½s '40	100¼	99¾	100	+ ¼
67	do 4½s '60	99¾	98¾	99¾	— ¼
26	do 5s '54	103	102¾	103	— ¼
47	do 4½s '56	100¾	100¾	100¾	— ¼
8	CarolCAO 6s '33	108	108	108	+ ¼
3	do 5s '36	103¾	103¾	103¾	— ¼
3	CentDTel 5s '55	106	106	106	— ¼
1	Cent Fdy 6s '31	70	67¾	67¾	— 4¼
10	CentGaR 5½s'59	86	85½	86	.....
37	do 5s '45	99¾	94	95	— ¼
3	CentKEnt 6s '61	87¾	87¾	87¾	— ¼
14	Cent Pac g4d6s'49	87¾	87¾	87¾	— ¼
80	do gtd 5s '60	105¾	105¾	105¾	— ¼
3	CenR&RCG 5s'37	95	95	95	.....
8	CentRRNJ 5s'87	113¾	113¾	113¾	— ¼
3	do 5s '39	112¾	112¾	112¾	— ¼
103	Cert Pr 5½s '37	95	89	89	— 4
161	Chesa C 5s '47	97¾	95	95	— 1
7	ChiH c 5s '39	106¼	106¼	106¼	— ¼
7	do gen 4½s '92	105¼	105¼	105¼	— ¼
33	do rfd 4½s'A'	93.102	101	101	— ¼
28	do rfd 4½sB'55	101¼	100¼	100¼	— 1
1	do 1st&R-A d'80	99¾	99¾	99¾	— ¼
1	do 2d 4sR-A d'80	93¾	93¾	93¾	— ¼
13	CRI&G cv 4½s'60	93¾	93¾	93¾	— ¼
23	do 1st&rfA 5s'34	99¾	99¾	99¾	— ¼
10	do 4½s '77	103¼	103	103	— ¼
13	do 4s Ill d'49	99¾	99¾	99¾	— ¼
15	ChiRI&P 5s'34	33	32	32	— 1
16	ChiT&E Ind 5s'62	106¼	106	106¼	— ¼
16	ChGL&C 1st5s'37	106¼	106¼	106¼	— ¼
118	Chi Gr W 4s '59	66	64½	64½	— 1
1	ChiInd&L 6s '66	73	72¾	73	+ ¼
5	ChiP&F 4½s'60	93	93	93	.....
215	do cv 4½s '53	87	85¾	86¾	— 1¼
5	CM-StP 4½s'89	93	93	93	.....
8	do 4¼s E '89	92¾	92¾	92¾	+ ¼
2	do 4¼s F '89	92	92	92	.....
2	do gen 4s A '89	83¾	83¾	83¾	— ¼
330	CMStP&P 5s A'75	61¼	59½	60	— 1¼
334	do adj 5s 2000	24¾	23¾	24	— ¼
10	ChiNW 6½s'36	106¾	106¾	106¾	+ ¼
2	do gen 5s '87	83	83	83	+ 1
16	do 4½s '87	83¾	83¾	83¾	— ¼
9	do 1st&r 5s 2037	83¾	83¼	83¼	— ¼
4	do 4½s '87	102¾	102¾	102¾	— ¼
67	do cv 4½s A '49	74¾	70	74¾	— ¼
4	do gen 4½s '87	87	86¾	87	— ¼
17	do gen 3½s '87	78	77	77¾	— ¼
17	do ChiRI&P g 4s'88	90¼	87¾	87¾	— 2¼
27	do ref 4½s A '34	93¾	90¾	92¾	— ¼
69	do cv 4½s '60	77¾	75¾	77¾	— 1¾
1	ChiStL&P 5s '32	101¼	101¼	101¼	.....
15	ChiTH-SE 5s '60	70	70	70	+ .2
7	do 5s '46	116	116	116	.....
1	do 5s R '63	106¾	106¾	106¾	— ¼
39	do 4½s A '63	105	104¾	104¾	— ¼
47	ChiNWn 5½s'62	105	103¾	104¼	+ ¼
40	do 4s '59	91	90¾	90¾	— ¼
10	ChildsC db5s'47	73½	72	72	+ ¼
76	ChileCop db5s'47	77	72	72	+ ¼
57	ClnGAE 1st4s'68	98¾	98	98¼	.....
5	CinIT 4½sA2020	105¾	105¾	105¾	.....
5	CCC-StL cr 6s'41	104	104	104	.....
10	do rAim 5sD'63	106	104	106	.....
25	do 4½s E '77	99¾	99¾	99¾	.....
6	do gen 4½s '93	94¾	94¾	94¾	— ¼
9	do 4½ StL D '40	91¾	91¾	91¾	— ¼
4	CCC&I 6s '34	104¾	104¾	104¾	.....
4	Cleve8L4½s	101.104	104	104	+ ¼
18	ClevsUT 5½s'72	111¾	111	111	.....
5	do 5s '73	106¼	106¼	106¼	.....
5	do 4½s '77	104¾	103¾	104¼	.....
84	ColonOilf 5s'38	54	53	53¾	— ¼
2	ColoInd 5s '34	81	81	81	.....
48	ConsRef 4½s '35	101¾	100¾	101¾	— 1
9	CGAE 5s '52 Apr	97¾	97¾	97¾+	¼
110	do 5s '52 Mar	97¾	97	97	.....
52	do 5s '51	97¾	96¾	96¾	— ¼
1	Col Gas 5s '52	98¾	98¾	98¾	— ¼
10	CRPAL 4½s '57	100¾	100¾	100¾	.....
2	ConAHV 4s '48	95¾	95¾	95¾	.....
35	ConsCredit 6s '34	100¾	100¾	100¾	.....
1	do 5½s '35	98¾	98¾	98¾	— ¼
16	Col & T 4s '53	96¾	96¾	96¾+	¼
54	ComIT c 5½s '49	99¾	99¾	99¾	— ¼
41	do 5s '51	97¾	96¾	96¾	— ¼
25	CR&LAW 5½stod	102¾	102	102¾	.....
17	COofNJ 6s '50	140	140	140	.....
96	COofNY 5½s '48	107	106	107	+ ¼
722	do 4½s '51	105¼	105¼	105¼	— ¼
5	Cons C C 5s '36	105¼	105¼	105¼	— ¼
22	Cons Pow 5s '32	102.106	106	106¼	— ¼
18	Cont Corp 6s '48	52	48	48	— 4
9	do 5s '43	48	48	48	— 4
3	Corn Prod 5s '34	108	108	108	— 2
60	CWPow 1st 6s '51	86	85	85¾	— ¼
5	ChiInd&Sow 5s	81	80	80	— 1
10	CubaRR 5½s '42	72	72	72	.....
5	do 5s '68	72	72	72	.....
1	do 1st 5s '52	55	55	55	+ 4
37	CubaNR 5½s '45	36¾	35¾	35¾	+ ¾
5	CubanCP 5s '50	7¾	7¾	7¾	+ ¼
13	CubanDSTR5½s'37	7¾	6¾	7¾	+ 1
6	CumTAT 5s '37	105¾	105¾	105¾	.....
13	CuyFruit1st6s'40	104¾	104¾	104¾	.....
26	DelH 5½s '37	105¾	104	104	.....
1	do cv 5s '53	104¾	104¾	104¾	.....
113	do rfg 4s '63	97¾	96½	96¾	— 1¾
4	D&RG 4½s '36	94	93	94	.....
134	do 1st con 4s '36	93¾	93¾	93¾	.....
31	DaRGW5s'55	56	53¾	54	+ 1¼
23	do rfd 5s R '78	68	65	66¾	— 1¾
18	Det Ed 5s '33	103¾	103¾	103¾	— ¼
1	do cv&rfM div '49	98	98	98	.....
5	Atl & Bir 4s '33	43	43	43	.....
2	A & C AL 4½s '44	99¾	99¾	99¾	.....
2	do 1st 4s '44	93	93	93	.....
22	IC-CSt-NOJ5s'A'53	88¾	88¾	88¾	.....
24	Ill Sl 4½ d'40	104	103¾	103¾	— ¼
2	do unifd 4s '40	101	101	101	.....
16	do L'N c tr 4s '53	97¾	97¾	97¾	— ¼
6	A & D 1st 4s '56	84	84	84	— ¼
44	R&O ref 6s '34	97¾	97¾	97¾	— ¼
12	do 1st gold 5s'48	107¾	107¾	107¾	— ¼
31	do ref 5s '55	102¾	100	102¾	— ¼
81	do ref 5s '66	100¼	100¼	100¼	— ¼
406	do cv 4½s '60	100¾	100	100¾	— ¼
83	do4 P L E A 5s '42	98¾	98¾	98¾	— ¼
9	do 4 Tol c 5s '59	97¾	97¾	97¾	— ¼
6	do 5s S W div '50	103¾	103¾	103¾	— ¼
12	Ba A Aroo 4s '51	85	85	85	— ¼
6	Bo Ed 5s '55	94	94	94	— ¼
21	BToOP 5s R'48	109¾	109¾	109¾	— ¼
16	do 5s C '48	113¾	113¾	113¾	— ¼
73	Beneficial 5s '46	103¾	103¾	103¾	— ¼
14	Beth St rf 5s '42	104	104	104	.....
5	do 5s '60	103¾	103	103¾	— ¼
74	B & M 1st 5s '36	99	99	99	.....
3	do 5s R '36	99	99	99	.....
5	B & NYAL 4s '55	83¾	83¾	83¾	— ¼
3	BrkCG 4½s '39	97¾	97¾	97¾	— ¼
34	Brkln Edi 5s '50	77	73	77	+ 3¼
285	BkInNT 5s '68	102	102	102	— ¼
1	BkInUG 5s '41	106¾	106¾	106¾	— ¼
2	BkInUEf 1s5s'50	92¾	91¾	91¾	— ¾
4	BkUGas 5s '45	111¾	111¾	111¾	— ¼
10	do deb 6s '60	105¾	105	105¾	— ¼
5	do 5s '47	105¾	105	105¾	— ¼
178	BuffGE 4½s'81	106¾	106¾	106¾	— ¼
10	BuffR&P 4½s'51	120¾	120¾	120¾	— ¼
5	do 5s '37	103¾	103¾	103¾	— ¼
1	BushTer 4s '60	93	93	93	— 1
3	BushTrm 5s '60	92	92	92	— 1
2	By Pr C 5½s'43	98	96½	96½	— 1¾
1	Cal Pac 5s '42	104¾	104¾	104¾	— ¼
3	do 5s '37	105¾	105¾	105¾	— ¼
17	Cal Pet 5s '39	84	84	84	— 1
13	Canada 5s '46	102¾	102¾	102¾	— ¼
20	Cana N 5s'A'60	103¾	103¾	103¾	— ¼
41	Can Pac 5s '54	103¾	103¾	103¾	— ¼
188	AlSCh cv 5½s'49	99¾	97¾	99¾	+ 1¾
11	do 4½s '39	97¾	96¾	97¾	— ¼
37	do 5s Feb '70	104¾	104¾	104¾	— ¼
16	do 4½s '57	101¾	100¾	101¾	— ¼
10	do 4½s '37	101¾	101¾	101¾	— ¼
5	do 4½s '60	101¾	101¾	101¾	— ¼
65	do 4½s '75 D	97¾	96¾	96¾	— 1
82	do 4½s '77 E	97¾	96¾	96¾	— 1
17	do 4½s '61	100¾	99¾	100¼+	¼
10	do 3 Sf 5s '77	87	86	87	— 1
34	Can N Ry 7s'40	112¾	112¾	112¾	— ¼
31	do 6½s '46	113¾	113¾	113¾	— ¼
8	do 6s '36	108¾	108¾	108¾	— ¼
297	CharPow dbsspry	87¾	85¾	87	— 1
43	do 6s 4½s '40	100¼	99¾	100	+ ¼
67	do 4½s '60	99¾	98¾	99¾	— ¼
26	do 5s '54	103	102¾	103	— ¼
47	do 4½s '56	100¾	100¾	100¾	— ¼
8	CarolCAO 6s '33	108	108	108	+ ¼
3	do 5s '36	103¾	103¾	103¾	— ¼
3	CentDTel 5s '55	106	106	106	— ¼
1	Cent Fdy 6s '31	70	67¾	67¾	— 4¼
10	CentGaR 5½s'59	86	85½	86	.....
37	do 5s '45	99¾	94	95	— ¼
3	CentKEnt 6s '61	87¾	87¾	87¾	— ¼
14	Cent Pac g4d6s'49	87¾	87¾	87¾	— ¼
80	do gtd 5s '60	105¾	105¾	105¾	— ¼
3	CenR&RCG 5s'37	95	95	95	.....
8	CentRRNJ 5s'87	113¾	113¾	113¾	— ¼
3	do 5s '39	112¾	112¾	112¾	— ¼
103	Cert Pr 5½s '37	95	89	89	— 4
161	Chesa C 5s '47	97¾	95	95	— 1
7	ChiH c 5s '39	106¼	106¼	106¼	— ¼
7	do gen 4½s '92	105¼	105¼	105¼	— ¼
33	do rfd 4½s'A'	93.102	101	101	— ¼
28	do rfd 4½sB'55	101¼	100¼	100¼	— 1
1	do 1st&R-A d'80	99¾	99¾	99¾	— ¼
1	do 2d 4sR-A d'80	93¾	93¾	93¾	— ¼
13	CRI&G cv 4½s'60	93¾	93¾	93¾	— ¼
23	do 1st&rfA 5s'34	99¾	99¾	99¾	— ¼
10	do 4½s '77	103¼	103	103	— ¼
13	do 4s Ill d'49	99¾	99¾	99¾	— ¼

CHICAGO FIGHTS RAIL RATE RAISE ON VEGETABLES

Dealers Receive Shipments from 42 States.

[Chicago Tribune Press Service.]

Washington, D. C., June 21.—[Special.]—Receivers and distributors of fresh fruits and vegetables in the Chicago market will be represented in the opposition to the 15 per cent increase in freight rates sought by the railroads. The National League of Commission Merchants, represented in Chicago by a branch league, disclosed this fact today in a statement to be filed with the interstate commerce commission setting out the importance of the Chicago market in the fruit and vegetable trade.

C. H. Cross of the C. H. Cross company is president of the Chicago branch as well as vice president of the national league. R. Ben Egan of Smith-Cordes company is secretary of the Chicago league.

Chicago, according to the national league, absorbed 63,850 carloads of fresh fruits and vegetables in 1929. This total did not include a large volume that moved into the market by truck. Imported products amounted to 742 carloads, leaving 63,108 carloads gathered into the Chicago market by rail from 42 states.

Farm Value of Shipments.

While these distributors of fruits and vegetables do not oppose the carriers' efforts to improve their revenues, they will urge exemption of these perishable products, holding that present rates are among the highest imposed by the railroads. The league states that the freight charges in 1929, when compared with the farm value of the shipments, were [illegible] per cent of the prices paid the growers, and that this year, with farm prices lower than in 1930, the freight charges are proportionately a greater percentage of the farm value.

"To further increase these rates will mean to drive the traffic off the rails," the league submits in its statement. "As Chicago is the most important fruit and vegetable market in the central west and the second largest in the United States, it and every state that ships to it has an important stake in the transportation issue now raised by the railroads.

"Much of the traffic in fruits and vegetables moving into Chicago is subjected to long hauls. Chicago, in 1929, took 5,178 cars from Florida, 20,068 cars from California, 4,701 cars from Idaho, 618 from New York, 1,075 from Arizona, 1,038 from Virginia, 981 cars from Mississippi, 2,700 from Washington, and 2,825 from Colorado.

Draw from Distant Fields.

These figures indicate the wide and diverse fields from which Chicago must draw its supplies of these perishable foods. To advance freight rates on these long hauls 15 per cent would be adding an unwarranted burden to consumer cost in Chicago as well as penalizing the growers and shippers in the 42 states which ship to the Chicago market.

"The growers and shippers in Illinois, of course, will be hit by the proposed increase if it is to apply to their farm products. In 1929, 5,178 carloads of fruits and vegetables were loaded by Illinois growers. Of the total 2,104 moved to Chicago. The remaining 3,074, however, were shipped to 52 of the 66 large terminal markets in the United States."

What it takes to supply the Chicago market with its annual requirements of fresh fruits and vegetables is revealed by the unload figures compiled by the railroads for 1929, which show the following carloads taken by the Chicago market:

Apples, 5,316; grapes, 4,705; peaches, 1,91[illegible]; pears, 1,455; plums and prunes, 60; grapefruit, 1,942; lemons, 1,143; oranges, 6,428; strawberries, 1,862; cantaloupes, 3,553; watermelons, 2,[illegible]; cabbage, 2,284; celery, 2,148; lettuce, 4,257; onions, 2,411; white potatoes, 15,317; sweet potatoes, 1,733, and tomatoes, 2,399 carloads.

Says Southern Alkali Plans $10,000,000 Plant

Southern Alkali corporation plans the erection of a $10,000,000 plant at Corpus Christi, Tex., according to James C. Kennedy, president of Central and South West Utilities company. When the plant is running at full capacity, Mr. Kennedy said, it will consume approximately 37,500,000 cubic feet of gas daily, 2,500 tons of coal, 1,500 tons of limestone and great quantities of sulphur, all found in south Texas.

Weekly Curb Market Stocks

	Sales.	High.	Low.	Close.	Net chge.
[illegible]	750	1⅛	1⅛	1⅛—	⅛
[illegible]	100	24⅛	24⅛	24⅛	....
[illegible]	600	1⅛	1⅛	1⅛—	⅛
[illegible]	50	5⅛	5⅛	5⅛+	⅛
[illegible]	200	4⅛	4⅛	4⅛—	⅛
[illegible]	125	⅛	⅛	⅛	....
[illegible]	200	4⅛	4⅛	4⅛—	....
[illegible]	3,650	11⅛	10⅛	11 +	⅛
[illegible]	1,100	3⅛	3⅛	3⅛—	⅛
[illegible]	300	3⅛	3⅛	3⅛	....
[illegible]	100	15⅛	15⅛	15⅛	....
[illegible]	1,360	17	16⅛	16⅛	....
[illegible]	550	⅛	⅛	⅛	....
[illegible]	2,800	2⅛	2⅛	2⅛—	⅛
[illegible]	50	1	1	1 —	1
[illegible]	700	1	1	1	....
[illegible]	250	4	3⅛	3⅛—	1⅛
[illegible]	350	62⅛	62⅛	62⅛+	⅛
[illegible]	3,660	5⅛	4⅛	5⅛+	⅛
[illegible]	2,750	5⅛	4⅛	4⅛—	⅛
[illegible]	1,100	1⅛	1⅛	1⅛	....
[illegible]	100	4⅛	4⅛	4⅛—	⅛
[illegible]	600	3	3	3 +	⅛
[illegible]	100	13⅛	13⅛	13⅛+	1
[illegible]	2,350	11⅛	10⅛	10⅛—	⅛
[illegible]	1,750	3⅛	2⅛	3 —	⅛
[illegible]	80	2⅛	2⅛	2⅛	....
[illegible]	650	40	37⅛	39	....
[illegible]	790	5⅛	4⅛	4⅛—	⅛
[illegible]	200	10	10	10	....
[illegible]	555	⅛	⅛	⅛—	⅛
[illegible]	600	1⅛	1⅛	1⅛	....
[illegible]	1,700	1⅛	1⅛	1⅛+	⅛
[illegible]	670	5⅛	5⅛	5⅛	....
[illegible]	300	4⅛	4⅛	4⅛	....
[illegible]	2,700	⅛	⅛	⅛	....
[illegible]	50	6⅛	6⅛	6⅛+	⅛
[illegible]	1,250	⅛	⅛	⅛—	⅛
[illegible]	200	19⅛	19⅛	19⅛+	⅛
[illegible]	1,050	5⅛	5⅛	5⅛—	....
[illegible]	3,400	11⅛	10⅛	11⅛+	⅛
[illegible]	2,400	⅛	⅛	⅛	....
[illegible]	300	⅛	⅛	⅛+	⅛
[illegible]	200	3	3	3	....
[illegible]	750	1⅛	1⅛	1⅛	....
[illegible]	200	13⅛	13⅛	13⅛	....
[illegible]	550	6⅛	6	6 —	⅛
[illegible]	1,060	25⅛	24⅛	25⅛+	⅛
[illegible]	700	18⅛	17⅛	18 —	⅛
[illegible]	100	3⅛	3⅛	3⅛+	⅛
[illegible]	100	3⅛	3⅛	3⅛	....
[illegible]	600	46⅛	46	46⅛	....
[illegible]	100	19⅛	18⅛	19⅛	....
[illegible]	50	3⅛	3⅛	3⅛—	⅛
[illegible]	35	5⅛	5⅛	5⅛	....
[illegible]	50	6⅛	6⅛	6⅛+	⅛
[illegible]	100	5⅛	5⅛	5⅛—	⅛

Total sales, week ending Saturday, June 20, 61,000.

NEW YORK WEEKLY STOCK MARKET

Total sales for week 7,109,621
Same week year ago 26,487,130
Total sales 1931 to date 286,187,780
Total sales 1930 to date 476,377,030

Div. Yield Pct.	1931 High	1931 Low	Description—	Sales.	High.	Low.	Close.	Net chge.	Close year ago.
			A						
...	14⅝	3⅝	Abitibi P & P	6,100	5⅝	4	5½+	¼	26
30.0	32	15	Do pfd	1,100	21	19	19 —	3	77
7.7	23¾	11¼	Adams Exp	5,200	14⅝	13	13⅝—	⅝	23⅝
5.9	92	83¼	Do pfd	90	86⅜	85	85 —	3	80½
8.7	32⅝	22¾	Adams Millis	200	23⅝	23	23	....	....
7.8	23⅛	18	Addressograph	100	18⅛	18⅛	18⅛+	⅛	30⅝
...	11⅝	4⅝	Adv Rumely	500	6	5	5⅝—	⅛	10
...	⅝	⅛	Ahumada Ld	12,700	⅛	⅛	⅛	....	⅝
3.9	109⅝	70⅝	†Air Reductn	25,700	81⅛	75⅝	81 +	⅝	116⅝
...	10⅝	3⅛	Airw El Ap	900	5⅝	4⅝	5 +	⅛	18⅝
3.1	20⅛	7	Alaska Juneau	155,800	14⅛	11⅛	13⅝—	⅛	5⅛
...	8⅛	5	A P W Paper	1,500	8	8	8	....	9
...	12⅝	4⅛	Allegheny Corp	9,300	6⅝	5⅛	6⅛—	....	19⅛
21.2	59⅛	20⅛	Do pfd ww	600	27	26⅝	26⅝+	2⅝	93⅝
24.0	59	15	Do pww 40%	100	23	23	23 +	1	90⅝
2.6	55⅝	14	Do pfd xw	200	21⅛	21	21⅛+	2⅝	89⅝
6.0	46⅝	28⅛	†Alleg Steel	20	30	29⅝	30	....	57⅛
5.3	182⅝	102⅝	††Allied Chem	38,700	123⅝	112	121⅛+	1⅛	236
5.7	126	121¼	Do pfd	300	123½	123	123⅛+	1⅛	124⅝
8.7	42⅝	18⅝	Allis Chalmrs	3,600	24⅝	23¼	24⅝+	⅝	50⅝
12.5	23	15½	Amerada	2,100	16⅛	15⅛	16⅛+	⅛	23⅛
...	29⅛	14	Am Ag Ch pfd	100	19	19	19	....	24⅝
...	29⅝	11⅛	Am Ag Ch & C	100	17	17	17 —	1⅛	....
5.3	62⅝	34⅝	†Am Bank Not	400	38⅛	38	38⅛	....	70
5.5	66⅛	54	Do pfd	60	55⅛	55	55⅛+	⅛	63⅝
...	4⅝	1⅛	Am Beet Sugar	700	1⅝	1⅛	1⅝—	⅝	7
...	17⅛	7	Do pfd	20	7⅝	7	7	....	26⅝
8.6	38	25⅝	Am Br Shoe	500	28⅝	27⅛	27⅛—	1⅝	43
3.8	129⅝	92⅛	†Am Can	197,500	106⅝	98⅝	105⅝+	1⅛	110⅝
4.7	152⅝	145	*Do pfd	100	150	150	150 +	1⅛	145
5.9	38⅝	14	*Am C & Fdy	1,200	19	16⅝	17 —	1⅛	44⅝
12.1	86	58⅝	*Do pfd	100	58⅝	55⅝	58⅝+	⅝	99
10.5	43⅝	15	Am Chain	300	19	17⅛	17⅛	....	45
5.0	45⅝	38⅛	†Am Chicle	900	42	40⅝	42 —	1⅛	40
8.0	21⅛	10	Am Colortype	500	11	10	11	....	....
...	14⅛	5⅛	Am C Alc	2,000	8	7⅝	8	....	10
...	33⅛	18⅛	Am Europ Sec	300	19⅛	19⅛	19⅛—	....	34⅛
...	51⅝	21⅛	Am For Pow	91,500	28⅝	24	28⅝+	2	61⅝
13.7	79⅛	46⅝	Do 2d pfd	100	51	51	51 +	1⅛	94
...	8	1⅛	Am Hide & L	100	4	4	4 —	⅛	4
...	30	10⅛	Do pfd	500	19	18⅛	18⅛—	1	22
7.6	64	45⅝	Am Home P	1,100	57⅛	54⅝	57 +	⅝	57⅝
13.8	31⅝	18⅛	†Am Ice	1,300	21⅝	21⅛	21⅛	....	32⅝
9.4	77⅝	64	Do pfd	500	64⅝	64	64	....	78⅝
...	26	9⅛	Am Int Corp	6,900	13	10⅝	13 +	⅝	30
...	1⅝	⅛	Am La France	100	⅛	⅛	⅛	....	2
...	12	4⅝	Do pfd	100	10⅛	10	10⅛+	⅛	25
6.7	30⅝	13⅝	Am Loco	1,000	15⅝	15⅛	15⅝+	⅝	50⅝
10.0	84⅝	69⅛	Do pfd	200	70	69⅝	70	....	99⅝
4.5	43⅝	28	Am M & Fdy	1,900	31⅛	30⅝	30⅝	....	....
...	7	2	Am Mch & M	100	3	3	3 +	⅝	....
...	5⅝	2	Do ct	100	2⅛	2⅛	2⅛	....	32⅛
...	23⅝	8⅛	Am Metals	1,300	9⅝	9	9 —	⅛	....
...	39⅝	5	Am Nat G pfd	830	17	11	11⅛+	2⅝	80
3.1	64⅝	30⅝	††Am P & L	9,800	36⅝	31⅝	36⅛+	⅛	78⅝
6.8	102	88	*Do 6% pfd	300	90	88	88 —	1⅛	102
5.3	84	75⅝	Do 5% pfd	200	75⅝	75⅝	75⅝	....	82⅝
6.8	85	74	Do5%pf stpd	400	74⅝	74	74 —	2⅝	84
5.0	21⅛	11⅛	Am R & S S	9,700	12⅝	12	12⅛—	⅝	24⅝
5.3	150	133	Do pfd	50	133	133	133	....	....
...	12⅝	5	Am Republic	500	7	6	6 —	1	16⅝
...	37⅝	15⅛	Am Roll Mills	5,300	18⅝	16⅛	18⅝+	⅝	51⅝
10.4	66	46	Am Safety Raz	1,500	48⅝	46½	47⅝	....	57⅛
...	1⅝	⅛	Am Ship & C	300	⅝	⅛	⅛	....	1⅛
6.7	55⅛	24⅝	Am Smelting	17,000	30⅝	27⅝	30⅛+	⅛	56⅝
8.3	42⅝	35⅛	†Am Snuff	100	36	36	36	....	39⅝
...	4⅛	1⅛	Am Solv & Ch	3,300	1⅝	1⅛	1⅛—	....	7⅝
...	11⅛	2⅛	Do pfd	2,000	3	2⅛	2⅛—	1⅛	23⅛
6.3	31⅛	11⅛	Am Steel Fdys	3,600	16⅛	14⅝	16⅛+	1⅛	37
6.8	113	100⅛	*Do pfd	30	103	102⅛	103 +	⅝	111
5.0	48⅛	37	*Am Stores	1,900	41⅝	39	39⅛—	1	43⅛
10.4	60	42	Am Sugar	900	48⅝	47	48⅝+	⅝	50⅝
6.9	108⅛	96	Do pfd	1,000	101	100⅝	101 +	⅛	106⅝
...	11⅛	6⅝	Am Sum Tob	200	7⅛	7⅛	7⅛—	⅛	11
5.5	201⅝	156⅝	*Am T & T	89,800	172⅛	164⅝	171⅝+	4⅛	203
4.7	128⅝	98⅛	Am Tobacco	1,000	109	105⅛	109 +	1	....
4.6	132	124⅛	Do pfd	300	129⅛	128⅝	128⅝—	⅝	122
4.6	132⅝	102⅝	Do B	12,600	113⅝	109	113 +	⅝	....
8.0	110⅛	82	Am T F pfd	20	88	88	88	....	112⅛
6.0	80⅝	40⅝	Am Wat W	7,300	49⅝	43⅝	49⅛+	3⅛	82
6.8	79	38	Do ct	4,900	44⅝	40⅝	44⅛+	4⅝	....
6.0	107	99⅝	Do 1st pfd	300	100	99⅛	99⅝—	2⅝	103⅝
...	11⅝	5⅛	Am Woolen	500	7	6⅝	6⅝+	⅛	12
...	39⅛	20⅝	Do pfd	400	27⅛	26⅝	27 +	⅝	33⅝
...	4	1⅛	Am Wr P ctfs	500	1⅝	1⅛	1⅛	....	6
...	8⅝	3⅝	Am Zinc	400	4⅝	4⅝	4⅝+	....	7⅛
...	40⅝	36	Do pfd	200	31⅛	30⅝	31⅛+	2⅝	54
7.1	43⅛	18⅝	Anaconda	75,800	23⅝	20⅝	23⅝+	1⅛	48⅛
10.9	36	19⅛	Anchor Cap	300	22	21⅛	21⅝+	⅛	38⅝
...	19⅛	9	Andes Cop	400	9⅝	9⅝	9⅛+	⅝	20⅝
...	18	8	Archer Dan	5,900	11	9⅝	9⅝—	⅝	19⅝
...	4⅛	1⅝	Arm & Co A	3,900	2	1⅝	1⅝+	⅛	4⅝
...	2⅝	1	Do B	1,400	1⅝	1⅛	1⅛+	⅛	2⅝
...	47	10⅝	Do pfd	900	14⅛	13	14⅛+	1⅛	62
4.0	72	32	Arm Del pfd	4,800	50⅝	43⅛	50 +	6⅝	78
7.4	20⅛	13⅛	*Art Metal	200	13⅛	13⅛	13⅛	....	25⅛
...	28⅝	5⅝	Assoc Apparel	1,100	7⅝	6⅝	6⅝—	....	32⅛
13.0	29⅝	18⅛	Asso D Gds	1,000	20	18⅝	20 +	⅝	33⅝
7.0	31	20	Assoc Oil	20	20⅛	20⅛	20⅛	....	....
6.7	203⅝	132⅝	Atchison	11,100	161	149⅛	161 +	3	208⅛
4.8	108⅛	100⅛	Do pfd	500	105⅛	104⅝	105 +	1	106⅛
7.6	120	78	Atl C L	100	92	92	92 +	1⅛	158
...	39	17	Atl G & W I	100	17	17	17	....	53
6.7	23⅝	11⅛	Atl Ref	9,600	15⅛	13⅝	15⅛+	1	33⅛
11.1	54	30	†Atlas Pwdr	500	38	35⅛	35⅛	....	68
6.9	99⅝	86	Do pfd	50	87	87	87	....	103
13.3	13⅛	7	Atlas Stores	700	7⅛	7⅛	7⅛	....	28
2.7	295⅛	101⅛	††*Aub Auto	74,100	174⅛	149⅛	169 +	2⅛	197⅛
...	2⅛	1	Austin Nichols	200	1⅛	1	1 —	⅛	....
13.6	24⅝	18⅝	Do A	10	22	22	22 +	1⅛	4
...	6⅝	3	Aviation Corp	11,800	3⅝	3⅝	3⅝	....	5⅛
			B						
...	27⅝	9⅛	Baldwin Loco	4,400	14	10⅝	12⅝—	1⅛	21
9.5	104⅛	72	Do pfd	300	75⅝	72	72 —	4	106⅝
9.6	87⅝	43⅛	Balt & O	23,900	57⅝	51⅛	56⅛—	1⅛	101⅛
6.0	80⅛	65⅛	Do pfd	100	66⅝	66⅝	66⅝—	....	82⅛
6.5	107	101⅛	Bamberg pfd	10	102⅛	102⅛	102⅛	....	107⅛
6.2	66⅝	47	Bangor Aroo	400	56⅝	54	55⅛—	⅝	69
6.7	113⅛	99⅝	Do pfd	90	105⅛	105	105	....	112⅛
...	10	2⅝	Barker Bros	20	4	4	4 —	⅛	14⅝
...	2⅛	1	Barnett Ldhr	100	1⅛	1⅛	1⅛	....	3
14.3	14⅝	5⅝	Barnsdall A	12,300	7⅝	6⅝	7⅝+	⅝	21⅛
8.3	90	80	Bayuk Cig 1 pf	50	84	84	84	....	99
6.7	81	53⅛	*Bea Cream	1,500	60	58	60 —	⅝	78
6.5	111	106	*Do pfd	100	108⅝	108⅝	108⅝	....	105
6.0	62	44⅛	Beechnut Pk	100	50⅝	50⅝	50⅛+	⅝	50⅛
...	4	1⅝	Belding Bros	500	2⅝	2⅝	2⅝	....	....
5.4	80⅝	77⅛	*Belg N R p p	100	77⅝	77⅝	77⅝	....	80⅛
6.3	25⅛	14⅝	Bendix Avia	9,200	17⅛	15⅛	17⅛+	⅝	30
5.9	40⅛	31⅛	Best & Co	4,800	36⅝	34⅝	36 +	1	40
8.0	70⅝	38⅛	Beth Steel	104,400	45⅝	40⅝	44⅝+	⅝	77⅛
6.6	123⅝	96⅝	Do 7% pfd	1,300	107⅝	104⅛	107 +	2⅛	128⅝
8.7	29	16	Bl Knox	400	17⅛	17⅛	17⅛—	....	34
7.7	95	85	Bloomgd Br pf	10	91	91	91	....	....
5.5	40⅛	20⅝	*Bohn A&Br	1,800	29⅝	26⅝	28 —	⅝	32
6.7	66⅛	60	*Bon Ami A	500	60⅝	60	60⅛	....	70⅛
...	17⅛	3	Booth F 1 pfd	100	3⅛	3⅛	3⅛+	⅛	20
5.5	76⅛	47	Borden Co	33,900	57⅝	55⅛	57⅛+	⅝	73⅛
5.9	30⅝	14⅛	*Borg Warner	18,300	18⅛	16⅝	18⅛+	2⅛	26⅛
...	66	32	Boston & Me	100	38	38	38	....	86
12.5	22⅝	8⅛	†Briggs Mfg	44,400	12⅛	10⅛	12⅛+	1⅛	19⅛
11.8	24⅛	15	*Briggs & Str	900	17	16⅝	17	....	23⅛
...	5⅛	2	Brockway M T	300	2⅝	2⅛	2⅛—	⅛	1⅛
...	26	10⅛	Do pfd	10	12	12	12	....	....
6.8	69⅝	53⅛	Bklyn M Tr	15,300	66⅝	59⅝	65⅛+	3⅛	61⅛
6.5	94⅛	85⅝	Do pfd	900	93⅝	91⅛	93⅛+	2⅛	91
...	13⅝	7⅛	Bklyn Qu Tr	3,600	13⅝	11⅛	13⅝+	1⅝	13⅝
8.2	63	51⅝	Do pfd	1,500	63	60⅝	61 +	1	60
4.7	129⅝	99	Bklyn Un Gas	3,000	112	106	112 +	4	120⅛
...	15	8	Bruns B Col	500	8	8	8 —	⅛	15⅝
...	9⅛	3	Bruns Term	500	4⅛	3⅝	4	....	12⅝
8.0	20⅝	11⅝	*Bucy & Erie	900	13	12⅛	12⅛+	....	21
11.1	34⅝	20⅛	*Do cv pfd	600	24	21⅝	21⅛—	1	35
6.4	114	109	*Do pfd	50	109	109	109 +	1⅛	113⅛
...	5⅝	2⅛	Budd Mfg	100	3⅝	3⅝	3⅝—	⅛	8⅝
...	50	35	Do pfd	10	45	45	45	....	....
12.5	13	7⅛	Budd Wheel	1,100	8⅝	7⅛	8	....	10⅛
...	23	8⅛	Bullard Co	1,300	11	10⅛	11 +	⅝	31
17.7	15⅝	8⅛	Bulova Watch	400	9	8⅛	8⅛—	⅛	27
4.4	32⅛	19⅛	†Burr A Mch	4,900	23⅝	21⅛	23⅛+	1⅛	32
...	8	3	Burns Bros B	200	3	3	3	....	....
10.9	85	22	Do pfd	10	64	64	64 +	6	89⅛
11.9	31	17	Bush Terminal	600	22⅝	21	21 +	1	33
9.6	104	70	Do deb	20	73⅛	73	73⅛	....	103
7.0	113	95⅛	Bush T Bld p	110	100⅛	98	98 —	3	115
...	2	1⅛	Butte Cop & Z	500	1⅛	1⅛	1⅛	....	2⅛
...	1⅝	⅝	Butte & Super	100	⅝	⅝	⅝	....	2⅝
...	20⅝	9	Butterick	400	10⅛	10	10	....	17
...	69⅝	23⅝	Byers A M	26,200	32⅛	27⅝	31⅝—	1	69⅛
			C						
8.7	53	20⅛	Cal Packing	500	23⅝	22⅛	22⅛—	⅝	64⅝
...	43⅝	22⅛	Calu & Ariz	2,200	29⅛	26⅛	29⅛+	2⅛	50⅝
...	11⅝	5	Calu & Hecla	2,300	6⅛	5⅝	6 —	⅝	14⅛
9.5	16⅝	10⅛	Camp W Ca F	900	11⅝	10⅛	10⅛—	1	18
7.5	43⅝	29⅛	Can D G Ale	5,500	43	40	41⅝—	⅝	59⅛
5.0	45⅝	24⅛	Can Pacific	54,700	26⅝	24⅛	26 —	1⅛	46⅝
8.0	25	17⅝	*Cannon Mills	200	20⅝	20	20 —	⅝	21⅛
...	16	9⅛	Cap Adm Ltd	200	13⅛	13⅛	13⅛	....	15
4.5	92	85	Caro Cl & O	80	89	89	89 +	2	....
5.1	102	98	Do stpd	40	98	98	98	....	....
8.3	131⅛	59⅛	Case J I	211,500	74⅝	63	72⅛	....	167
7.1	116	95	Do pfd	250	103⅝	98⅝	98⅝—	4⅝	127⅛
13.6	52⅛	21⅛	Caterpillar Tr	5,400	24⅝	22	24⅛+	⅝	58⅛
...	4	2	Cavan-Dobbs	100	2⅝	2⅝	2⅝	....	5⅛
...	16	8⅛	Celanese Cor	500	10⅛	10⅛	10⅛	....	....
...	14⅝	5⅛	Celotex	100	5⅝	5⅝	5⅝	....	16⅛
...	13⅝	3⅝	Do ctf	300	5⅝	5⅝	5⅝+	⅛	....
...	37⅝	14	Do pfd	110	15⅛	15	15 —	⅛	63
7.5	24⅛	17⅛	Cen Aguirre	1,000	21⅛	19⅛	21⅛+	1⅛	24
4.6	230	165	†Cen R R N J	100	176	176	176 —	4	240⅛
...	6⅛	2⅛	Century Rib M	100	4⅝	4⅝	4⅝+	⅛	4
9.7	80⅛	14	Cerro de Pasco	1,500	16⅛	15	16⅛+	1⅛	44⅛
...	7⅛	2⅝	Cert Products	600	4	3⅝	4	....	5⅛
...	23⅝	7⅝	Checker Cab	900	9⅝	9	9⅛—	....	23⅛
8.8	54⅝	27⅝	Chesap Cor	4,800	37⅝	33⅝	35⅛—	1	53⅛
7.5	46⅛	27	Chesap & O	18,400	37⅝	33	37 +	1	....
...	2⅝	⅝	Chi & Alton	100	1	1	1 —	⅛	5
...	1⅛	⅝	Do pfd	200	⅝	⅝	⅝—	⅛	4⅛
13.3	46⅛	25	Chi & N W	2,000	33	29⅛	32 —	2	71⅛
...	7⅝	4	Chi-Gt West	5,600	6	5⅝	5⅝+	⅛	9
5.0	26⅝	15⅝	Do pfd	3,900	23	20	21 —	1⅛	31⅛
...	8⅛	3⅛	Chi M S P & P	2,600	5⅝	4⅛	4⅝—	⅝	13⅝
...	15⅝	4⅝	Do pfd	6,700	9⅝	7⅝	9⅛+	⅝	22⅛
...	15⅝	6⅛	Chi Pneu Tool	400	7⅝	7	7 —	1	15
...	35	15⅛	Do cv pfd	600	16⅛	15⅛	16 +	⅛	49⅝
10.3	65⅛	22⅛	Chi R I & P	4,000	39	31⅛	39 +	2⅛	100
10.0	101	50	Do pfd A	500	71	68⅝	70 —	1	105⅝
10.0	90	50	Do pfd B	100	60	60	60 —	5⅛	99
...	12⅝	10	Chick Cot Oil	100	10	10	10	....	20⅛
15.8	23	19	*Chi Yellow C	20	19⅛	19⅛	19⅛	....	26
12.0	33⅝	17⅝	Childs Co	500	20⅝	19⅝	20 +	⅝	53
5.6	25⅝	12⅛	Chrysler Mot	226,000	19⅝	17⅝	19 +	1⅛	25⅛
...	4⅝	2	City Stores	14,100	4⅝	3⅝	3⅝	....	6⅝
...	25	12⅛	Do A	120	13⅝	13	13	....	....
11.3	37⅝	30	††City Ice & F	1,400	30⅝	30	30 —	1	39
8.3	90	77⅛	Do pfd	390	80	79⅝	80 +	⅛	89⅝
13.8	22⅝	14	Clark Equip	100	14⅝	14⅝	14⅝+	⅝	30⅛
11.7	34⅛	24	Cluett-Peabody	100	25⅝	25⅝	25⅝	....	35⅛
6.9	102	95	Do pfd	20	100⅛	100⅛	100⅛	....	99⅝
4.9	170	133	†Coca Cola	2,000	145⅝	142	142⅛—	2⅛	167
5.8	53⅛	50⅝	Do A	200	52	51⅝	51⅝—	1⅝	50⅝
5.7	50⅛	40	Colg-Palm-Pt	1,200	45	44	44 —	⅝	52
5.8	104⅝	101⅝	Do pfd	100	102⅛	102⅛	102⅛+	⅝	100
...	17⅝	9	Collins-Aik	5,200	14	12⅛	14 +	1⅝	17⅝
...	10⅝	7⅛	Col Beacon Oil	100	7⅝	7⅝	7⅛—	⅛	14
...	15⅝	9⅝	Colo Fuel	1,400	13	12⅛	12⅛	....	....
10.0	48	24⅝	Colo & South	100	30⅛	30⅛	30⅛+	⅛	65
7.8	111⅝	55	*Colum Carb	4,500	69	63⅝	68⅛+	⅝	115⅝
7.4	45⅝	20⅝	Colum G & E	25,800	27⅝	25⅛	27⅛+	⅝	61
6.0	109⅛	98	Do pfd	300	100⅝	100⅝	100⅛+	⅝	105⅛
...	16⅝	6	¶Colum Gr	124,100	8	7	8 +	⅛	18⅛
...	8⅛	6	Do ctf	300	7⅝	7⅝	7⅝+	⅛	....
11.8	23⅛	13	Coml Credit	1,300	17⅝	16⅝	17	....	24⅛
8.8	35⅛	30⅝	Do A	400	34	33⅝	34 +	1⅛	33
8.3	85⅝	76⅝	Do 1st pfd	10	80	80	80 —	3	87
9.1	24⅛	21⅝	Do pfd B	40	22	22	22	....	24⅛
8.0	34	22	Coml Inv Tr	5,000	27⅛	25⅝	27⅛+	⅝	30⅝
6.5	104	101⅛	Do 6½% pf	300	101⅛	101⅛	101⅛	....	99
7.7	21¼	10⅝	Coml Solvents	11,800	14	12⅝	14 +	⅛	21⅛
5.0	12	6⅝	Com & South	48,400	8⅝	7⅝	8⅛+	⅛	13⅛
6.5	100⅝	90	Do pfd	1,000	93⅛	92⅛	92⅝+	⅝	101⅝
...	12⅝	6⅛	Congoleum	5,900	11	10⅛	11 +	⅛	11
14.7	37⅛	25⅛	*Cons Cig	100	33⅝	33⅝	33⅝—	⅝	37⅝
10.5	73	54	Do6½% pww	80	63	62	62 —	2⅝	70⅛
9.5	80	64⅛	Do pfd	30	74⅛	73⅛	73⅛	....	85
6.7	34⅛	30	Conde N Pub	2,100	30	30	30	....	39⅛
22.2	30⅝	18⅛	† *Cong Cig	400	21	19	20⅛+	⅝	32⅛
...	15	3⅝	Cons Film	1,200	5⅝	4⅝	5⅛+	⅝	18⅝
14.3	18⅝	10⅛	*Do pfd	1,800	14⅝	13	13⅛—	1⅛	19⅝
4.5	109⅝	82⅝	Cons Gas	101,000	93⅝	88⅛	93⅛+	1⅝	103⅛
4.8	105⅝	101⅛	Do pfd	1,100	105	104	104⅛+	⅝	102⅝
7.7	18⅝	11⅛	Cons Laund	600	13⅝	12⅛	13⅛+	⅛	....
20.0	42⅛	25	Cons RR Cuba	400	30	29	30 —	1	56
...	1⅝	⅛	Cons Textile	1,000	⅝	⅝	⅝	....	1
...	8⅛	3	Cont Corp A	400	3⅝	3⅛	3⅛+	⅛	13
...	3⅛	1⅛	Do B	100	1⅛	1⅛	1⅛+	⅛	4⅛
...	30	9⅝	Cont Baking A	5,700	14⅛	12	13 +	1⅛	19⅝
14.8	77⅛	44⅝	Do pfd	2,400	55⅝	52⅛	53 +	1	69⅛
...	3⅝	1⅛	Do B	600	2	1⅝	1⅝+	⅛	3⅛
5.4	62⅝	40⅝	Cont Can	17,700	48⅝	45⅛	48⅝+	⅛	51⅛
10.0	16⅝	8⅛	Cont Dia Fibre	100	9	9	9 +	⅝	16⅛
8.0	51⅝	34	Cont Insur	1,600	41	39⅛	41 +	⅝	55
...	4⅝	2⅛	Cont Motors	2,000	2⅝	2⅛	2⅛+	⅛	4⅛
...	12	5	Cont Oil Del	20,600	7⅝	6⅝	7⅝+	⅝	19⅝
...	12	3⅛	Cont Shares	4,000	5	4⅝	4⅝—	....	23⅛
4.8	86⅝	55⅝	†Corn Prod	6,800	66⅛	63	66⅛+	2	90⅛
7.8	152⅝	146⅝	Do pfd	190	150⅝	150	150⅝	....	145
...	18	6⅝	Coty Co	500	8⅛	7⅛	7⅛+	⅛	17⅝
...	19⅝	12⅝	Crex Carpet	600	17⅝	16	16⅝+	⅛	15
...	8⅝	4⅝	Crosley Radio	100	5⅛	5⅛	5⅛+	⅛	11⅛
12.0	38⅛	18⅛	††Crown C&S	100	22⅛	22⅛	22⅛+	⅛	42⅝
9.0	34⅝	29⅝	Do pfd	100	29⅝	29⅝	29⅝—	....	....
...	6⅝	2	Crown-Zeller B	1,300	3	2⅛	3 +	⅛	14⅝
...	63	30⅝	Crucible Steel	500	38⅝	36⅝	37 —	2	72⅛
7.8	106	80	*Do pfd	40	87⅝	87⅝	87⅝+	⅝	107⅝
...	5⅝	3	Cuba Co	300	3⅛	3⅛	3⅛+	⅛	14
...	5⅝	2⅛	Cuban-Am Sug	1,800	3⅛	3⅛	3⅛+	⅛	5⅛
...	35	16	Do pfd	280	23	18⅝	20 +	1⅛	47⅛
...	2⅝	⅝	Cuban Cane Pr	1,900	1⅝	⅝	1⅝	....	2
10.0	48⅝	35⅝	Cudahy Pkg	1,100	40	38⅛	40 +	⅝	39
5.2	100	69	*Curtis Pub	1,800	73⅛	69⅛	73 +	2	107⅝
6.7	118⅝	113⅝	*Do pfd	500	115	114	114 +	1⅛	117
...	5⅝	2⅛	Curtiss Wright	13,700	2⅝	2⅝	2⅝	....	7⅝
...	8⅝	3	Do A	2,500	4⅝	4⅝	4⅝+	⅝	9⅝
7.8	109	95	Cushman's 8%	10	102	102	102 +	2	105
...	41	17⅛	Cutler-Ham	1,000	20⅛	19⅝	20 +	⅝	59
			D						
...	23	9⅝	Davis Chem	3,000	11⅝	10	10⅝—	1⅛	25⅛
7.0	22	19⅝	Deere pfd	20,900	20	19⅝	19⅝+	....	22
7.5	157⅛	107⅝	Del & Hud	1,400	125	118⅛	121⅛—	2⅛	154⅛
7.4	102	45⅛	D L & W	800	57	52	53 —	4⅛	112⅛
...	45⅝	11⅝	DRG&W pfd	100	18⅝	18⅝	18⅝—	⅛	55
5.3	195	140⅝	Detroit Edis	600	148⅝	146	146 —	1⅛	216
5.0	19⅛	11⅛	*Devoe-Rayn A	1,900	11⅛	11	11 —	⅝	25⅛
6.8	109	100⅝	Do 1st pfd	30	105	105	105	....	112⅛
...	23	14⅛	Dia Match	10,700	18⅝	17⅝	18⅝+	1⅛	....
...	26	24⅝	Do pfd	800	26	25⅝	25⅝+	⅝	....
8.3	13⅝	8⅝	Dome Mining	16,100	12⅝	11⅛	12⅛+	⅝	8⅛
7.3	24	14⅛	††Dom Stores	1,400	19⅝	19	19	....	18⅝
5.9	78⅝	61⅛	Drug Inc	9,200	70⅝	67⅛	70⅝+	⅛	69⅛
7.3	105	101	Duplan Silk pf	40	105	105	105	....	102⅛
5.2	107	71⅛	Du Pont de N	74,100	81⅝	78⅛	81⅛+	⅝	104
5.5	124	118⅝	Do deb	1,300	122⅛	120⅛	120⅛—	1⅛	117
4.7	106⅝	102	Duq Lt 1st	100	105⅝	105⅝	105⅝	....	102⅛
			E						
2.9	185⅝	118	†Eastman Kod	18,700	134⅛	129	134⅛+	⅛	185⅛
12.3	21⅝	9⅛	Eaton Axle	13,000	13⅝	10⅝	13 +	2⅛	21⅛
...	11⅛	3⅛	Eitingon Schilds	400	7⅛	7⅛	7⅛	....	8
...	69	35½	Do pfd	100	55⅝	55⅝	55⅛+	⅛	40
15.8	74⅝	34⅛	Elec Auto	40,900	42⅛	37	39⅝—	3⅛	60⅛
...	4⅛	2	Elec Boat	4,100	4	2⅝	3⅛+	⅛	4⅛
2.9	60⅝	30⅝	Elec P&L	79,700	38	34⅛	37⅛+	1⅛	59⅛
7.6	105⅛	92⅝	Do pfd	300	97⅝	96⅝	96⅛+	⅛	106
7.5	98⅝	80	Do 6% pfd	100	88	88	88 +	2⅛	....
9.3	66	49⅛	Elec Stor Bat	2,100	56	54	56 +	2⅛	63
8.3	41	30	Endicott J	400	36⅛	35	35⅛—	⅝	47
6.4	49	28⅛	*Eng Pub Ser	500	32	31	31 +	1	47⅛
6.4	87	78⅝	*Do pfd	100	81	81	81	....	100⅛
6.5	91	79⅝	*Do pfd ww	400	79⅝	79⅝	79⅝	....	100
8.1	35⅝	27⅝	Equit Bldg	2,400	29	27⅝	28⅝—	⅝	47
...	39⅝	13	Erie	3,200	21	18	21 +	⅛	37⅛
12.9	45⅝	25	*Do 1st pfd	400	30	29⅝	30 —	⅛	54
...	12⅝	5⅛	Eureka Vac	1,000	6	5⅛	5⅛—	⅛	16
...	8⅝	4	Evans Prod	1,000	4⅝	4	4⅛+	⅝	7
8.0	25	17⅝	Exc Buffet	140	17⅝	17⅛	17⅝	....	23⅛
			F						
10.0	29⅝	15⅝	Fairbanks M	100	16	16	16	....	37
7.8	109⅝	83⅝	Do pfd	130	84	83⅝	83⅝—	6⅛	108
7.0	106⅝	99	Fair Str pfd	10	99	99	99 —	1	104
...	6⅝	3⅝	Fashion Park	100	4⅝	4⅝	4⅝	....	13
...	26	15⅛	Fed Dept Strs	400	24⅛	22⅛	24⅝	....	26
4.8	49⅝	30	††Fed L&T	1,000	31⅝	31	31	....	65⅛
8.5	92	85	Do pfd	10	86	86	86 +	1	95⅛
...	15⅛	4⅛	Fed Scrw Wks	200	4⅛	4⅛	4⅛	....	....
14.0	30	11⅛	Fed Wat Ser	7,800	19⅛	15⅝	18 +	1⅛	30⅝
8.1	56⅝	36⅝	Fid P F Ins	600	43	41	43 +	1	65
...	22	16	Filene's Sons	30	21	21	21	....	....
6.5	104	86⅛	Do pfd	30	100	100	100	....	97
5.6	21⅛	13	Firestone R	1,700	19	18⅛	18⅝+	⅛	21
9.8	63⅝	56⅛	Do pfd	500	60⅝	60⅛	60⅛+	⅝	72⅛
4.6	55	41	First N Strs	6,300	54⅛	52⅛	54⅛+	2⅝	47⅛
...	⅝	⅛	Fisk Rubber	3,700	⅝	⅛	⅝—	⅛	2⅝
...	3	1	Do 1st pfd	270	2	1⅝	2 +	⅝	8
6.3	35⅛	22	Florsheim Sh	400	24	24	24	....	41⅛
6.7	102	96⅛	*Do pfd	10	99	99	99	....	99
...	19⅝	8	Follansbee Brs	100	9⅛	9⅛	9⅛+	⅛	25⅛
8.3	64⅛	21⅛	Foster Wheeler	8,100	27⅝	24	26⅝—	⅝	72
8.3	31⅝	16	Food Machny	100	17⅛	17⅛	17⅛	....	....
...	29⅝	20⅛	Fourth Nat Inv	2,100	25	23⅝	24 —	⅝	31
...	17⅝	4⅝	Foundation Co	300	8	7⅝	8	....	12⅛
12.5	38⅝	11⅝	Fox Film	50,600	20⅛	17⅝	20⅛+	⅛	39⅛
11.8	43⅝	22	Freeport Tex	6,500	26⅝	23⅝	25⅛	....	38⅝
			G						
11.9	69	42	Gamewell Co	240	47	44	44 —	1	70⅛
...	2⅝	⅝	Gardner Mot	900	⅝	⅝	⅝	....	21⅛
...	7⅛	4⅛	Gen Am Inv	900	6	5⅝	6 +	⅛	7⅝
7.1	73⅛	52⅛	Gen AmTCar	4,300	57⅝	56	57⅛+	⅛	91
15.0	47	15⅛	Gen Asphalt	2,700	20⅝	19	20⅛—	⅛	45
10.0	25⅝	17⅛	*Gen Baking	2,500	19⅝	18⅝	19⅛+	⅝	....
7.8	114	98	*Do pfd	20	104⅛	104⅛	104⅛+	1⅛	110
...	9⅝	5	Gen Bronze	200	5⅝	5	5 —	⅝	19⅛
...	25⅛	7	Gen Cable A	100	8⅛	8⅛	8⅛—	⅛	39
...	65⅝	27⅝	Do pfd	30	27⅝	27⅛	27⅛—	⅛	45⅛
12.1	48⅛	31	Gen Cigars	700	34	33	34 +	⅝	46⅛
6.2	116⅝	107⅝	Do pfd	100	115	114⅛	114⅛	....	....
3.9	54⅝	36	Gen Electric	167,600	43	38⅝	42⅛+	3	66⅛
5.5	12⅛	11⅛	Do spl	4,000	11⅝	11⅛	11⅛—	....	11⅛
6.4	56⅝	43	Gen Foods	20,800	48⅝	46⅛	48⅛+	⅛	53
8.0	8⅝	4⅛	Gen G&ED A	6,700	5	4⅝	4⅛—	⅝	9⅛
10.3	90	68⅛	Do7% pfd A	30	68	68	68 —	1	105
9.8	92	75	Do 8% pfd	50	85⅛	85	85	....	120
8.9	35⅝	27	Gen Ital Ed	100	27⅝	27⅛	27⅛—	⅛	35⅛
8.2	50	36	*Gen Mills	600	37⅝	36⅝	36⅝—	1⅛	42⅛
6.3	100	96	*Do pfd	400	97	96⅝	96⅝—	⅛	....
8.8	48	31⅛	Gen Mot	264,000	39⅝	35⅝	35⅝+	⅝	39⅝
4.8	103⅛	95	Do 5% pfd	2,400	101⅝	101	101⅛+	1⅝	92⅛
...	10⅝	5⅛	Gen Outdoor	400	5⅝	5⅛	5⅛—	....	10
12.5	31	15	*Gen Print Ink	240	22⅛	22	22⅛+	⅛	....
...	23	18⅝	Gen Pub Ser	3,800	11	9⅝	10 —	1⅝	34⅛
10.0	84⅛	46⅛	Gen Ry Signal	1,000	55	52	52 —	2	76
...	9⅛	2⅝	Gen Real Utils	1,300	3⅝	3⅛	3⅛—	⅛	....
14.3	74⅛	34	*Do pfd ww	1,400	40⅛	34	34 —	8⅛	87
11.8	57⅝	29	Gen Refract	1,400	34	33	34 +	⅝	67
20.0	65	35	GenSt C pf ww	100	30	30	30	....	....
...	15⅛	3⅝	GenThea Eqpt	23,800	5⅛	4	4⅛—	....	....
...	38⅝	21⅛	Gillette S Raz	23,800	25⅝	22⅛	25⅝+	⅛	71
6.9	76⅝	62⅝	Do pfd	700	73	72	72⅛—	⅛	....
...	7⅛	4	Gimbel Bros	3,000	6⅝	5	5⅛—	⅛	42⅛
...	16⅝	7⅝	Glidden Co	2,200	8⅛	8⅛	8⅛	....	16⅝
10.8	78	48	Do pr pfd	130	66	65⅝	66	....	94⅛
...	9⅝	4	Gobel Co	8,400	6⅝	5	6⅛+	1⅛	8⅝
9.3	42⅛	21	Gold Dust	19,700	28⅝	24⅛	27⅛—	⅛	36⅝
5.5	117⅛	104	Do pfd	100	110	110	110 —	2⅛	107
...	20⅝	8⅛	Goodrich	6,000	11⅝	10⅛	11⅝+	⅛	26
15.2	68	35	*Do pfd	400	40⅝	40	40 —	6	83
8.1	52⅝	30⅝	Goodyear	14,800	36⅛	32⅛	36⅝+	⅝	62
9.5	91	71	Do 1st pfd	100	74⅛	74⅝	74⅝	....	94⅛
8.6	73⅛	52	GothmHs pfdxw	40	73⅛	70	70	....	72⅛
...	6⅛	3⅛	Graham-Paige	4,500	4	3⅛	3⅝	....	6⅝
9.1	22⅝	10	Granby	2,100	11⅝	10⅛	10⅛—	⅛	21
7.1	25⅛	14	††Grand Stores	2,600	16	13	13⅝—	2⅛	31⅛
9.3	85⅝	70	Do pfd	100	75⅛	75⅛	75⅛	....	....
...	18⅛	10⅝	Grand Union	3,400	15⅝	14⅛	15⅝—	⅛	11⅛
7.7	46	36	Do pfd	600	41⅝	40⅝	41 +	⅛	37
10.0	29⅝	18⅛	Granite CitySt	100	21	21	21 +	1	37
2.9	39⅝	25⅝	Grant W T	700	38⅝	35⅝	38⅝+	2⅝	29⅛
8.2	69⅝	43⅛	Great Nor pfd	6,300	56⅝	47⅝	51 +	5⅛	82
...	23⅛	17⅛	¶Great Nor Ore	1,500	18	18	18	....	18⅛
...	11⅛	7⅛	Gr W Sugar	2,700	7⅝	7⅝	7⅝+	⅛	21
8.3	96⅛	80⅛	Do pfd	30	82	81⅛	81⅛—	1⅛	112⅝
...	6⅝	2⅝	Grigsby-Gr	6,900	4	3⅛	3⅝—	⅛	15⅝
...	27⅛	13⅝	Gulf M & N	100	15	15	15	....	33⅛
...	37⅛	10⅛	Gulf State St	400	14⅛	12⅝	14⅛+	2	40
...	1⅝	⅝	Guant Sugar	400	⅝	⅝	⅝	....	1
...	12⅛	6⅛	Do pfd	20	6⅛	6⅛	6⅛	....	....
			H						
5.8	30⅛	26⅝	Hack Water	100	27	27	27	....	27⅛
...	9⅝	4⅝	Hahn Dep Str	800	5⅝	5⅛	5⅛—	⅛	14
11.4	63⅝	50	Do pfd	100	56	56	56 —	⅝	78⅝
15.4	19⅝	12	Hall Printg	200	13	12⅛	13	....	23
7.8	94	86⅛	Hanna 2d p n	110	86⅝	86⅛	86⅛	....	92
7.7	44⅛	24⅝	Harbi Walker	300	28	27⅛	27⅛+	⅝	53
...	10⅝	4⅛	Hartman A	300	4⅝	4	4 —	2	....
7.7	42	25⅝	Haw Pineap	10	26⅛	26⅛	26⅛+	⅝	....
...	8	3⅛	Hayes Body	600	3⅛	3	3	....	6
6.4	119⅛	111	Hercules P pf	220	112	111	112 +	1	123⅛
5.6	103⅝	83⅛	Hershey Ch	1,100	94⅛	90⅛	92⅛—	1⅛	85
3.0	104	93	†Do pfd	1,000	98⅝	97⅝	97⅝—	1⅛	93
...	19	5⅝	Hollander	1,600	15⅛	14⅛	15 —	⅛	52
...	9⅝	4⅛	Houd Her B	2,100	5⅛	4⅛	4⅝—	⅝	11
5.9	65	58⅝	H'hold F pf	100	59	59	59 —	1	62⅛
...	68⅝	27	††Houston O	2,500	37	33	37 —	⅝	68
...	14⅝	6	Do new	2,300	8⅛	7⅛	8	....	....
12.7	29⅛	13	Howe Sound	700	16⅝	16	16⅝+	⅛	26
10.0	44⅝	33⅝	Hud Man RR	600	36⅛	36	36⅛+	1⅛	42⅝
7.7	78⅝	66⅝	Do pfd	100	70⅛	70⅛	70⅛	....	....
7.7	26	11	Hud Motor	3,800	14	13⅛	14 +	⅛	27⅛
...	13⅝	5⅝	Hupp Mot	6,200	7⅝	6⅝	7⅛+	⅛	14⅝
			I						
8.5	89	41⅛	Ill Cent	3,400	48	44⅛	48 —	1	117
6.5	78	61⅛	Do lease	30	62⅛	62	62⅛—	⅛	77⅛
10.5	61	37	Do R R Sec	110	39⅝	37⅛	39⅛	....	71⅛
...	4⅝	2	Indian Mot	600	2⅛	2⅛	2⅛—	....	5⅛
...	4⅝	⅛	Indian Ref	300	2⅝	2⅛	2⅛	....	10⅛
14.3	86	21⅛	Indus Ray	1,500	29⅝	27	29⅝+	1⅛	97
4.2	182	74	†Ingersoll-R	1,600	90	83	89⅛—	1⅛	180
6.3	71	39⅝	Inland St	1,000	41⅛	41⅛	41⅛	....	71
...	11⅝	4⅛	Insp Cop	800	6⅛	5⅛	5⅝—	⅛	13⅝
...	11	10⅛	Ins Shr Del	1,000	10⅝	10⅝	10⅝—	⅛	11⅛
7.6	9⅝	5⅝	Ins S ct M D	100	6⅛	6⅛	6⅛+	⅛	10
...	34	19⅛	Int Rap Tran	10,400	28⅝	23⅝	28⅝+	1⅝	23⅛
...	32⅛	20	Do ctfs	100	26⅝	26⅝	26⅝+	⅝	....
...	15	5	Interlake Ir	1,800	6⅝	6	6⅛+	⅛	18
...	5⅛	1⅛	Int Agr	100	2⅛	2⅛	2⅛+	⅛	5
...	51⅛	16⅛	Do pfd	400	18	18	18 +	⅛	53
4.4	179⅝	117	*††Int B M	3,600	140	131⅛	140 +	4⅛	160⅝
6.5	12⅝	6⅝	Intl Carriers	600	7⅝	7⅝	7⅝—	⅝	12⅛
12.5	62⅛	27⅝	Int Cem	300	32	30	32	....	60
...	4	1⅛	Int Com Eng	1,600	1⅝	1⅛	1⅝—	⅛	....
5.8	60⅝	38⅝	*Int Harv	12,900	42	38⅝	41⅝+	⅝	78⅛
4.9	143⅛	131	Do pfd	500	135	133	135 +	⅛	143⅝
10.0	31	16⅝	Int Hyd El	5,100	21	19⅛	21 +	1⅛	35
7.3	73⅛	50	Int Mat pf	3,900	55⅛	53⅝	55⅛+	1⅛	72⅛
20.0	16⅝	8⅛	Int Mer Mar	400	10	9	9 +	⅛	19⅛
5.0	20⅝	9⅛	Int N Can	76,100	12⅝	11⅛	12⅝+	⅛	23⅛
31.8	42	18	Int Paper pfd	20	25	24⅝	24⅝	....	78
...	10⅛	4	Int P & P A	1,600	4⅝	4⅝	4⅝	....	19
...	4⅝	1⅝	Do C	1,000	2⅛	2	2	....	9
30.4	43⅛	18⅝	Do pfd	1,500	23⅝	21⅝	23⅛+	2⅛	74
...	13⅛	18	Int Ry C Am	40	10	8	10 +	2	23⅛
16.7	55⅝	30	Do pfd	10	38	38	38	....	70⅛
9.8	42	29⅛	*Int Salt	5,000	33⅝	31⅛	33⅛+	1⅝	42⅛
6.1	48⅝	46⅛	*Int Shoe	400	46⅝	46⅝	46⅝—	⅛	54
2.9	38⅝	19⅛	*Int T & T	185,000	31⅝	26⅝	30⅛+	1⅝	42⅝
15.4	21⅝	11⅛	*Interst Dept	300	14⅝	14	14	....	21
10.3	67	57⅛	Do pfd	10	67	67	67	....	69⅝
8.3	18⅛	10	Intertype	500	13⅝	12⅝	13⅛+	⅛	24
...	9⅛	6⅝	Invest Equity	200	4⅝	4⅛	4⅛—	⅛	15
16.0	31	20	Isl C Coal	300	26⅛	26	26⅛+	⅝	35
			J						
10.0	57⅛	36⅛	†Jewel Tea	1,100	41	38⅛	40 +	⅛	46⅝
6.1	80⅝	40⅝	Johns Manv	57,600	54⅝	47	53⅝+	⅝	82
6.7	126	105	Do pfd 7%	40	108⅛	105	108⅝	....	121
5.7	123⅛	116⅛	Jones & L pf	110	117⅝	116⅛	117⅝+	⅛	120⅛
			K						
6.7	45	25	K C Sou	1,000	30	30	30 —	1	61⅛
9.3	64	38	Do pfd	100	46	46	46	....	67⅝
...	7	2⅛	Karstadt R	1,000	3	2⅛	2⅛+	⅛	11⅛
10.7	13	12	Kaufm Dept	100	12⅛	12⅛	12⅛—	⅛	17⅝
8.3	24⅝	10⅛	Kayser J	1,300	12	10⅝	12 +	1	24
...	3⅛	1⅝	Kelly Springfld	2,100	1⅝	1⅝	1⅝+	⅛	3⅛
...	45	28	Do 6% pfd	140	28	28	28 —	1	35
...	26	9⅛	Do 8% pfd	150	12	12	12	....	22⅛
...	29⅝	8	Kelsey H Whl	700	10⅝	9⅛	9⅝—	⅝	27⅝
...	15⅝	8⅛	Kelvinator	11,700	10⅝	9⅛	10⅛+	⅝	15⅛
15.0	60	20	Kendall pfd	30	40	39⅝	40	....	75
5.5	31⅛	14⅝	Kennecott Cop	25,300	18⅛	16⅛	18⅝+	1⅛	38⅛
7.8	41	30⅝	Kimberly Cl	100	32	32	32	....	43⅝
...	70	23⅝	Kinney Co pfd	160	26	25	25	....	53
...	6⅝	4⅝	Kresge Dept St	100	6	6	6	....	8⅝
6.2	29	25	Kresge S S	14,500	26⅛	26⅛	26⅝	....	26⅛
8.8	27⅝	17⅝	Kreuger & T	22,000	19⅛	18⅝	19⅛+	⅛	26⅝
4.4	35⅛	18	Kroger Groc	17,800	27⅝	25⅛	27⅛+	1⅛	23
			L						
12.1	82⅛	56	*Lambert Co	5,200	70⅛	63	66 —	2	78⅛
10.0	17⅝	10	LaneBryant	100	10	10	10 —	⅛	....
...	4⅝	2⅝	Lee Rub & T	700	3	3	3	....	5
...	18⅝	9⅛	Leh Port Ce	200	10⅝	10	10	....	32
8.0	101⅛	72	Do pfd	150	88⅛	88⅛	88⅛	....	105
8.5	61	37⅛	Leh Valley	900	43	40	40 —	3	63⅛
...	8⅝	4⅛	Leh Val Coal	1,000	5⅝	5⅛	5⅝	....	9⅝
14.3	22⅝	13	Do pfd	700	22	21⅛	21⅛+	⅝	....
5.7	69⅝	45⅝	Lehman Corp	4,300	53	50	53 +	⅝	72
12.0	34⅝	22⅝	Lehn & Fink	1,300	25⅝	24	25 +	⅝	23
...	20⅛	11⅛	Lib Ow F Gl	26,900	20	17	18 —	⅝	20⅝
6.3	91	60	†Lig & Myers	1,700	66⅝	64	65 —	1⅝	88⅝
6.0	91⅝	60⅛	†Do B	11,700	67⅛	64⅛	67⅛—	⅝	89⅛
4.9	146	137⅝	Do pfd	200	143⅛	143⅛	143⅛+	2⅛	140
...	34⅝	18⅛	Lima Loco	700	24⅝	23⅝	24 +	1	33
10.0	55⅛	20⅝	Liquid Carb	4,600	27⅝	24	27⅝+	⅝	69⅝
7.1	63⅛	36⅛	†Loews Inc	27,400	42⅝	38⅝	41⅝+	⅝	61⅝
7.6	98	83	Do pfd	200	85⅝	85	85	....	101
...	6⅛	2⅝	Loft Inc	8,700	5⅝	5⅛	5⅝—	⅝	3⅛
5.9	54⅝	40⅝	†Loose Wiles	1,300	47⅝	45	47⅝+	1⅛	55⅝
...	20⅛	11⅝	Lorrillard	14,000	15⅛	13⅝	14⅛+	⅝	18
...	4⅛	2	Louisiana Oil	900	2⅝	2⅛	2⅛—	⅛	8⅛
18.1	55	35	Do pfd	10	35	35	35 —	3	80⅛
6.5	35⅝	25	Louis G&E A	800	28⅛	27⅛	27⅛—	⅛	34⅛
6.3	111	61⅛	Louis & N	400	80	70	80 +	10	132
...	19	8⅛	Ludlum Steel	1,100	12	10⅛	11 —	1	24⅛
			M						
12.0	25	16	†MacA & F	100	18⅝	18⅝	18⅝+	⅛	28⅛
9.6	38	23	McCall	1,400	27⅛	25⅝	26 —	⅝	42⅛
7.3	83⅛	76	McCrory St pf	70	82	82	82 —	3	....
4.4	26⅝	19⅝	McIntire F M	1,200	23⅝	22⅝	23⅛	....	18⅛
11.8	17	7⅛	McKess & R	10,500	8⅝	7⅛	7⅝—	⅝	23⅝
18.1	37⅝	20	Do pfd	3,200	23⅝	20	21⅝—	3⅝	38⅝
4.8	103⅛	71⅛	†McKeespt T	26,800	84	78⅛	84 +	1	....
...	10⅛	4⅛	McLell Strs	5,800	6⅝	5	5⅝+	⅛	12⅛
8.6	70	43	Do pfd	130	70	56⅝	70 +	20	....
9.1	43⅝	21	*Mack Truck	7,200	34	30⅛	33 +	⅝	50
3.8	106⅛	66⅛	†Macy Co	3,500	78⅝	72⅛	78 +	⅛	112
8.3	27⅝	10⅛	Magma Cop	300	12	12	12	....	30
...	5	2	Manati Sug	100	2	2	2 —	⅛	4
...	8	3⅛	Mandel Bros	400	3	3	3	....	13
12.3	61	50⅛	Man El gtd	20	57	57	57	....	....
2.2	39	30	Do gtd mod	10,900	37⅛	34⅛	36⅛+	1⅛	27
11.1	12	7⅛	Man Shirt	400	9	9	9 +	⅛	12⅝
6.2	24⅛	18⅛	Marine Midland	3,600	19⅝	19	19⅝+	....	....
...	22	12	MarStRy pr pf	100	12⅛	12⅛	12⅛—	⅝	20
...	20⅛	2	Marmon Mot	2,800	4⅛	3⅝	4 —	⅛	11⅛
9.6	32⅝	23⅝	Marshall Field	1,600	26⅝	25⅛	26⅛—	⅛	36⅛
9.7	31⅛	17⅝	Math Alkali	2,600	20⅛	19	20⅛+	⅛	35⅝
7.6	39	28	†May Dept St	15,100	33⅛	30⅛	32⅝+	2⅛	44⅝
...	8⅛	4⅛	Maytag	100	4⅛	4⅛	4⅛—	⅛	14
9.4	71⅛	64	Do 1st pfd	1,500	64	64	64	....	78⅛
7.7	34	22⅛	Melville Shoe	400	26	22⅛	26 +	3	34
...	8⅛	3⅛	Mengel Co	100	4	4	4 +	⅝	3⅛
12.0	70	58	Do pfd	20	59	58	59	....	80⅝
8.3	27	22	Metro Glw pfd	700	24⅝	24	24 —	1	24⅝
...	171	101	Mex Petrol	10	101	101	101	....	174
...	20⅝	10⅝	Mex Seaboard	19,200	14⅝	13	14⅝+	⅝	17⅛
...	10⅝	4⅛	Miami Cop	700	5	4⅝	5 +	⅝	10⅝
...	16⅝	5⅝	Mid Cont Pet	4,100	8⅛	7⅛	8 +	⅝	23⅛
16.7	31⅛	13⅝	Midland Steel	600	18⅝	18	18 —	⅝	25
...	7⅝	2⅛	Minn Mol Pwr	600	2⅝	2⅛	2⅝—	⅛	14⅛
10.5	45	38	MSP&SSM do ll	10	38	38	38	....	54⅛
...	26⅝	9⅝	M K & T	6,400	15⅛	13⅝	15 +	⅛	36
12.5	85	39⅝	Do pfd	1,300	57	47⅝	55⅝+	5⅝	99⅝
...	21⅝	10⅝	Mohawk Carp	900	13	12	12 —	⅝	26⅛
...	42⅛	14	Mo Pac	1,000	21⅛	18⅛	18⅛—	3⅛	65⅛
8.3	107	50	Do pfd	900	62⅛	59	59⅛—	3	120⅛
5.4	26⅛	18⅛	Mon Ch W	2,000	23	21	23 +	1⅛	38
...	29⅝	15⅝	Mont Ward	75,500	19⅝	17⅛	19⅛+	⅝	34⅛
7.9	58	37	Morrell John	100	38	38	38 +	1	53
...	4⅛	⅝	Mother Lode	500	⅝	⅝	⅝	....	1⅛
...	5⅛	1⅛	Motor Meter E	600	1⅛	1⅛	1⅛—	⅛	4
7.8	47⅝	23⅝	†Motor Prod	100	25⅝	25⅝	25⅝	....	39
9.5	19⅝	8⅝	Motor Wheel	200	10⅛	10⅛	10⅛+	⅛	23
...	36⅝	8⅛	Mullins Mfg	4,600	23⅝	20	23	....	....
14.5	72⅛	36	Do pfd	10	48⅛	48⅛	48⅛—	1⅛	9
11.8	31⅛	16⅛	Munsingwear	300	17	16⅛	17 +	⅛	42
...	18⅝	6⅛	Murray Corp	7,600	8⅛	7	7⅛+	⅛	13⅝
			N						
15.6	40⅝	20⅛	Nash Motors	6,800	26⅝	24⅛	25⅛	....	32⅛
10.0	80	47⅝	Nash C&SL	10	50⅛	50⅛	50⅝—	2⅛	118
14.8	10⅝	4⅝	Nat Acme	200	5⅛	5⅛	5⅛+	⅛	11⅝
...	10	3⅝	Nat Bellas	500	5⅝	5⅛	5⅛—	⅛	9⅝
4.2	83⅝	59	†*Nat Biscuit	15,600	66⅝	61⅛	66⅝+	2⅛	73⅝
4.7	153⅝	146	Do pfd	100	151	151	151 —	1	146
...	39⅝	18⅝	Nat Cash Reg	17,100	25⅛	22	24⅝—	1⅛	51⅛
8.0	50⅝	26⅝	Nat Dy Prod	46,500	34⅝	32⅛	33⅝+	⅝	48⅝
...	7⅛	3	Nat Dept St	300	3⅝	3⅛	3⅝+	⅝	16
11.6	60	29	Do pfd	90	34⅛	32⅛	34⅛+	5⅛	87
8.4	36⅝	19⅝	Nat Dist	1,800	25	23⅝	23⅝—	1⅛	27
4.9	132	85	Nat Lead	1,400	105⅝	97⅛	102 —	3⅛	128
5.0	143	136	Do pfd A	20	140	140	140	....	141
5.1	120	116⅝	Do pfd B	100	118	118	118	....	118
3.9	44⅝	20⅛	Nat Pw & L	15,700	25⅝	23⅛	25⅝+	⅝	34⅛
5.5	58	33	Nat Steel	3,600	37	36	36⅛+	⅛	....
14.9	70⅛	26	Nat Supply	400	27⅛	26⅝	27	....	105
8.9	111	75	*Do pfd	60	79⅛	75	79⅛	....	114
6.3	76⅛	31	*Nat Surety	900	34	31⅝	31⅝—	3⅛	71⅛
6.7	24⅝	13	Nat Tea	1,000	15⅛	14⅛	14⅛+	⅛	25⅛
...	25⅛	10	Neisner Bros	400	12	10	10	....	45
1.2	14⅝	6⅛	Nevada Cop	5,600	8⅝	7⅝	8⅛+	⅝	15⅝
7.8	20⅝	10⅝	Newport Co	900	13	12⅝	13	....	54⅛
7.1	53	41	Do A	100	42	42	42	....	....
...	24	7	Newton Steel	600	9	7⅛	9	....	31
12.3	25	12⅛	N Y Air Br	200	13⅛	13	13 —	⅛	39⅛
6.7	132⅛	71⅛	N Y Central	63,500	90⅝	82⅝	89⅛—	⅛	155⅛
13.2	88	40	NYC&SL	1,300	55	45	45⅝—	4⅝	99⅛
10.0	94	50	Do pfd	100	60	60	60	....	103⅝
...	37⅝	8	N Y Dock	100	13	13	13	....	31
2.9	227	147⅛	*NY & Harlem	10	177⅛	177⅛	177⅛+	1⅛	195
...	12⅛	5	N Y Invest	1,100	5⅝	5⅝	5⅝—	⅛	19⅛
7.8	94⅝	63	NYNH&H	6,200	77	70⅝	77 +	1	104
6.4	119⅝	104⅛	Do 1st pfd	100	110	110	110 +	3⅛	118
...	11⅝	5⅝	N Y O & W	3,800	11	9⅝	10⅛—	⅛	9⅛
...	2	⅝	N Y Rys pfd	100	1	1	1	....	1⅝
...	12⅝	5⅝	N Y Ship Bldg	1,500	8	7⅝	8	....	....
10.1	72	31	*Do pfd	830	71	67⅛	69 +	1	....
5.8	107⅝	100	NY Stm 6% p	80	105⅛	104⅝	104⅛—	1⅛	102
...	29⅛	15⅝	Noranda Mns	6,900	17⅛	15⅝	16⅛—	⅛	....
6.1	217	139	†Norf & W	1,700	166	161	165⅛+	⅛	223
4.4	93	89⅛	Do pfd	20	91⅝	91⅝	91⅝	....	86
...	90⅛	56⅛	‡No Am	39,200	65	61⅛	64⅝+	⅝	97
5.4	57	53	Do pfd	1,500	56	55	56 +	1	55
...	11	4⅝	No Am Avia	14,300	8⅛	7⅛	8⅛+	⅛	8⅛
5.8	106⅛	107	No A Ed pfd	200	104⅝	104⅛	104⅛—	⅝	104
12.5	60⅝	30⅛	North Pac	5,000	42⅝	35⅛	40 —	2⅛	74
			O						
...	19⅝	7	Ohio Oil Co	6,500	9⅛	8⅝	8⅝+	⅝	....
...	5⅝	2	Oliver Farm E	100	2⅛	2⅛	2⅛—	⅛	....
...	26	10	Do pr pfd	100	11⅛	11⅛	11⅛—	⅝	78
...	6⅛	3⅝	Omnibus	600	4⅝	4⅛	4⅝	....	3⅛
15.0	78⅛	20	Oppenh Col	100	20	20	20	....	37
16.0	75	35	Orph Circ pfd	50	50	45	49⅝+	2⅝	83
7.0	58⅛	31⅛	Otis Elev	4,100	36⅛	34⅛	35⅛—	⅝	57⅛
...	16⅝	6⅛	Otis Steel	700	7⅛	6⅝	7⅛+	⅛	26⅛
20.0	69⅛	30	Do pr pfd	40	37	35	35 —	4	92
7.1	39⅝	25⅛	††Owens Ill Gl	1,000	28	27⅛	28 +	⅝	46
			P						
...	8	1⅛	Pac Cst 2d pfd	30	1⅛	1⅛	1⅛+	⅛	14
4.4	54⅝	38	Pac Gas	6,000	45	43	45 +	1⅝	55⅝
5.6	69⅛	48⅛	Pacific Light	1,300	54	52	54 +	2	75
5.6	131⅝	116	*Pac T & T	200	124⅝	122⅝	124⅝+	3⅛	....
5.9	11⅝	5⅛	Packard Mot	33,600	7⅝	6⅝	7⅝+	⅛	13⅛
1.4	36⅛	24	Pan-Am P&T B	100	28⅝	28⅝	28⅝+	1	54⅝
...	4⅛	1⅛	Panhdl P & R	400	1⅝	1⅝	1⅝	....	6⅛
10.4	50⅝	19⅝	Par Publix	44,500	24⅛	21⅝	24⅛	....	53
...	2⅛	1	Park-Utah Con	400	1⅛	1	1 +	⅛	2
...	4⅛	2⅛	Parmelee Tran	600	2⅛	2⅝	2⅝—	⅝	10⅛
...	2⅝	1	Pathe Exc	2,200	1⅛	1⅛	1⅛	....	4
...	6⅛	3	Do A	800	4	3	4 +	⅛	8⅛
...	15⅝	6	Patino Mi	400	7	7	7 —	1⅛	19
...	4⅝	2⅝	Peerless Mot	400	3⅝	3⅛	3⅝+	⅝	5⅛
3.0	46⅛	28⅛	†Penick & F	4,600	32⅝	31	32⅝+	1	36⅛
7.4	39⅝	28⅛	*Penney J C	11,600	34⅝	31⅛	34⅛+	2⅝	49⅝
6.2	99⅝	90	Do pfd	200	97	95⅛	97 +	1	100⅛
...	29	10	Penn D C pfd	100	11	11	11 +	1	42⅛
8.2	64	42⅛	Penn R R	36,700	51⅝	45⅝	48⅝—	2⅛	70⅝
3.3	35⅛	23	Peo Dr Strs	100	30	30	30	....	....
6.5	103	98⅛	Do pfd	50	100	99	100	....	103⅝
4.0	250	183⅝	Peoples Gas	2,700	198	191	198 +	⅝	270
10.0	80	50	†Pere Marq pfd	80	50⅛	50⅛	50⅛—	⅛	....
16.0	10⅝	6	Petrol Corp	2,000	6⅝	6⅛	6⅝—	⅝	20
8.3	25⅝	11	Phelps-Dodge	400	12⅛	12⅛	12⅛—	⅝	33
5.4	56⅛	52⅛	†Phil Co 6% pf	400	56	55⅛	55⅛	....	52
...	12⅛	6⅛	Phila Rdg Coal	3,500	7⅛	6⅝	7⅛+	⅝	14
...	12⅛	10	Phillips Jones	500	11	11	11	....	20
9.8	12	9	Phillip Morris	100	10⅛	10⅛	10⅛+	⅛	9⅛
...	16⅝	4⅝	Phillips Pet	8,100	6⅝	6⅝	6⅝+	⅛	31⅛
9.8	72⅝	58⅛	Pierce-Arr pfd	100	61⅛	61⅛	61⅛+	1⅛	69
...	1⅛	⅛	Pierce Oil	1,200	⅝	⅛	⅛+	⅛	1⅛
...	23⅝	6⅛	Do pfd	200	9	9	9 —	1⅝	27
...	3⅝	1	Pierce Pet	800	1⅝	1⅝	1⅝	....	5
7.2	37	25	Pillsbury Flour	900	27⅝	27	27⅝+	⅝	28
10.1	39⅝	28⅛	Pirelli Italy	400	30⅛	29⅛	29⅝—	⅝	40⅝
...	28⅛	15⅛	Pitts Coal	500	16	15⅛	15⅛—	⅛	49
...	80	54	Do pfd	400	55	54	55	....	85
7.0	15⅛	9⅝	Pitts S & B	1,200	11	9⅝	10⅛+	⅝	19
9.1	100	74⅛	Pitts Uni pfd	20	76⅛	76⅛	76⅛	....	....
...	13⅝	6	Poor Co B	200	6⅝	6⅛	6⅛	....	22⅛
18.2	27	10	*Por R Tob A	1,200	11⅛	10⅝	11	....	61
...	8	2⅝	Do B	300	3⅛	3	3⅛	....	13⅛
...	39⅛	18	Postal Tel pfd	900	24	22	23 +	1⅛	93⅝
...	20⅝	6⅛	Prairie O & G	1,300	9⅛	9	9 —	⅛	37
16.7	26⅝	14⅝	Prairie P L	2,800	18⅝	17	18	....	45
...	7⅛	2⅝	Pressed Stl Car	500	3⅛	3⅛	3⅛+	⅛	7⅛
3.8	71⅛	56	Procter & G	3,300	64⅛	60⅛	64⅝+	2⅝	70
...	6	1⅛	Prod & Ref	100	3⅛	3⅛	3⅛	....	7
4.8	104⅝	103⅝	PSE&G 5% pf	2,900	104⅝	104⅛	104⅝+	⅛	....
4.2	96⅛	72	†Pub Svc N J	20,200	82⅛	78⅝	82⅛+	3⅛	87
5.1	102⅝	95	Do 5% pfd	2,300	99⅝	99	99 —	⅝	94
5.1	118⅝	109⅛	Do 6% pfd	400	117⅛	116⅝	117⅛+	⅛	112
5.1	137⅝	128⅝	Do 7% pfd	300	136⅛	135⅝	136⅛+	⅛	129
5.2	157⅝	148	Do 8% pfd	100	155⅝	155⅝	155⅝+	⅝	157⅝
10.8	58⅛	28	Pullman Inc	8,300	37⅛	35	37 +	⅛	64
...	2	⅛	Punta A Sug	500	⅝	⅝	⅝+	⅛	1⅝
...	11⅛	5⅛	Pure Oil	3,100	6⅝	6⅛	6⅝	....	20⅛
11.1	101⅝	68⅝	Do pfd	100	74⅛	72⅛	72⅛—	2⅛	112⅛
9.7	55⅛	24⅛	Purity Baking	7,800	32	27⅝	31 +	1	55
			R						
...	27⅛	12	Radio Co	135,600	16⅛	14	16 +	⅝	33⅛
7.4	55⅛	45⅛	Do pfd A	100	47⅛	47⅛	47⅛	....	55
3.7	60	31⅛	Do pfd B	3,400	39⅛	35	36⅝—	2⅝	74⅛
...	24⅛	11⅛	Radio K Orph	31,900	14⅛	12⅛	13⅝+	⅝	28⅛
13.0	29⅝	17⅛	Raybestos	1,600	20	19⅝	20	....	29⅛
5.6	97⅛	69⅝	Reading	500	72	69⅛	71⅛+	3⅛	105
4.5	46	37	Do 1st pfd	100	42⅛	42⅛	42⅛	....	48⅛
4.7	47	41	Do 2d pfd	500	43⅛	43⅛	43⅛	....	48⅛
...	30⅝	5	Real Silk Hose	7,100	8	6⅝	7 —	⅝	39⅛
...	19⅝	5⅛	Rem Rand	3,100	9	8⅝	8⅝—	⅛	25⅛
13.7	97⅝	51	Do 2d pfd	30	54	51	51	....	101
5.7	10⅛	6	Reo Motor	12,500	6⅝	6	6⅛+	⅛	8⅛
...	8⅝	4⅛	Do ctfs	100	6⅛	6⅛	6⅛	....	7⅛
...	25⅝	10	Rep Steel	5,800	12⅝	11⅛	12⅝+	⅝	41⅛
...	83⅛	27	Do pfd	900	29⅝	27	29⅝+	1⅝	90
14.3	83⅝	45	Do pfd	10	50	50	50	....	....
15.4	22⅝	11	Reyn Metals	200	13⅝	13⅛	13⅛—	⅛	24⅛
6.1	53	40⅝	Reyn Tob B	14,500	49⅛	47⅝	49⅝—	⅛	46⅛
...	6⅝	1	Richfield Oil	3,400	1⅝	1⅛	1⅛+	⅛	15⅛
...	10⅛	3⅛	Rio G Oil	6,700	4⅝	3⅝	4⅛+	⅛	16⅛
6.5	41⅝	20	Ritter-Dent	400	23	22⅝	23	....	40
11.0	26	15⅝	Rossia Ins	1,300	20	18	18⅛—	⅛	28⅛
11.9	42⅝	24⅝	Roy D N Y	3,800	27⅛	25⅛	27⅛+	1⅛	49⅝
			S						
9.5	65½	38⅝	Safeway Stores	3,100	52⅝	49	51 —	⅝	77
6.6	96	88	Do 6% pfd	10	88	88	88 —	2	96½
6.7	107	98	Do 7% pfd	330	105	103⅝	105	....	108
7.1	30⅝	14½	St Joe Lead	1,400	14⅝	14½	14½—	½	35½
...	62⅝	9	St L & S F	2,800	19⅝	16	18⅝—	⅝	100
21.4	76	15½	Do pfd	800	29⅝	27½	28⅝—	1½	96½
...	33½	7	St L S W	8,700	22	15	17⅝+	2⅝	59
...	60	16	Do pfd	900	35⅝	25	29½	....	89
12.9	27⅝	12½	Savage Arms	1,900	15⅝	15	15½—	⅝	17½
3.1	50	43	Scott Paper	10	46⅝	46⅝	46⅝	....	....
...	11⅝	4	Schulte Stores	1,000	6	5½	5½	....	6⅝
20.0	63	40	Do pfd	100	40½	40	40	....	54
...	1⅝	⅝	Seaboard A L	1,300	⅝	⅝	⅝—	⅛	6⅝
12.0	11	3½	Seagrave Co	300	5	5	5 +	⅝	9⅝
4.7	63⅝	44⅝	Sears-Roe	25,200	53¼	49⅝	53⅜+	1⅜	67⅝
...	6½	2½	Second N Sec	300	3¼	3⅛	3⅛	....	9
...	1⅝	½	Seneca Cop	400	½	½	⅝—	¼	1⅝
...	1⅝	½	Servel	85,300	10⅝	8⅝	9⅝—	⅛	7
...	21	10½	Sharp-Dohme	400	10⅝	10⅝	10⅝+	⅛	17½
5.0	29½	16½	Shattuck F G	3,400	20⅝	18⅝	19⅝—	⅛	33⅝
...	10⅝	4½	Shell Un Oil	12,000	6⅝	5⅝	6	....	18⅝
16.6	70	25½	Do 5½% pfd	1,500	35	32	33	....	97
...	9⅝	2⅝	Shubert Thea	1,500	3	2⅝	3 —	⅛	13⅝
...	23⅝	10½	Simmons Co	5,300	13	12	12⅝—	⅛	25⅛
...	11	5	Simms Pet	300	5⅛	5	5 —	⅛	20
...	15⅝	6⅝	Sinclair Oil	26,000	8⅛	7⅝	8⅝+	⅛	21½
10.0	103	77	Do pfd	100	80	80	80 +	3	109½
...	12⅝	3½	Skelly Oil	300	4⅛	4	4⅛	....	29⅝
...	32⅝	16	Sloss-Sheff	100	17⅝	17⅝	17⅝	....	22
...	39	20	Do pfd	120	24	20	21	....	47½
...	15⅝	6	Snider Pack	100	6	6	6	....	16⅝
6.8	95	80	SolvAI pf ww	100	83⅛	83⅛	83⅛	....	105⅛
...	17½	7⅛	S P R Sug	5,500	10⅝	9⅛	10⅛+	⅛	18⅝
8.2	112	96½	Do pfd	200	103	98	98	....	108⅛
4.7	54½	36	SE Cal Edison	5,700	42⅝	40½	42⅝+	1	56
7.5	103½	67¼	Southern Pac	9,000	82⅝	76½	80 —	2½	111⅝
...	65⅝	27	Southern Ry	6,800	35	31½	35 +	⅝	100½
8.9	83	53	Do pfd	100	56⅛	56⅛	56⅛	....	98⅛
6.7	76	54	S Ry M & O	100	60⅛	60⅛	60⅛	....	90
6.2	115⅛	111	Spalding 1st pf	30	113	112⅛	113	....	108
12.5	13⅝	5⅝	Sparks With	3,300	9⅝	8	8⅛—	....	16
5.7	16⅝	10	Spencer Kel	300	14	13⅝	14 +	⅛	18⅝
...	17⅝	8⅝	Spicer Mfg	200	9	9	9	....	17⅛
...	17⅛	5⅛	Spiegel MS	1,700	7⅛	7	7⅛+	⅛	18⅛
6.7	20⅛	14⅛	Stand Brands	17,400	17⅝	16⅝	17⅝+	⅝	18⅛
...	4	2⅝	Stand C Tob	100	2⅝	2⅝	2⅝—	....	4⅛
5.4	88⅝	55⅝	Stand Gas	9,400	64⅛	59⅛	64⅛+	2⅝	87⅛
6.9	109⅝	101⅛	Do 7% pr pf	100	102⅝	102⅛	102⅛—	1⅛	111⅛
...	4⅛	1⅝	Stand Invest	300	2	2	2	....	6
4.9	105⅛	99⅛	S Oil Exp pfd	500	102	101⅝	102 —	⅛	101⅝
6.9	51⅝	31⅛	S O of Cal	42,600	37⅝	34	36⅝+	1⅝	58
...	19	8⅛	S O of Kas	3,600	11⅛	10⅛	11⅛—	⅛	31
2.7	57⅝	30⅝	S O of N J	50,900	37	34⅛	37 +	1⅝	62⅛
10.0	26	13⅝	S O of N Y	64,600	16⅝	15⅛	16	....	31⅛
11.1	34⅛	16⅛	Starrett L S	200	18⅝	17⅛	18⅝—	⅛	33
...	5⅝	2⅛	Sterling Sec A	1,100	3	2⅝	3 +	⅛	11⅛
24.0	9⅝	5	Do pfd	1,000	5⅝	5	5 —	1⅛	12
8.8	40	30⅝	Do cvt pfd	1,300	35	32⅛	33⅝—	....	37
...	21⅝	8	Stewart-W	4,600	10⅝	9⅝	10⅛+	⅛	20⅝
10.0	54⅛	25⅛	Stone & W	10,100	30⅝	27⅛	30 —	⅛	74⅛
7.1	28	14⅝	Studebaker	6,100	18⅛	16⅝	16⅝—	⅛	26
6.4	118⅛	110	Do pfd	40	110	110	110 —	⅛	122
7.8	40⅝	30	Super Heater	2,700	32⅛	30⅛	32 —	⅛	41
3.1	45⅛	31	††Sun Oil	800	33⅛	31⅛	31⅛—	⅛	57
6.0	104⅝	94	Do pfd	200	100⅛	100	100 —	⅝	103⅝
...	1⅝	⅝	Superior Oil	1,800	⅝	⅝	⅝	....	5⅛
3.7	18⅝	6	Superior Stl	100	7	7	7 —	⅝	16
...	13⅝	5⅝	Sweets Co	200	13	12⅛	12⅛	....	10
...	6⅝	2	Symington A	300	3	3⅛	2⅝—	⅛	7⅛
			T						
8.2	21⅛	16⅝	†Telautograph	200	17⅝	17⅝	17⅝	....	16⅛
8.3	9⅝	5	Tenn Copper	600	6⅛	5⅝	6⅛+	⅛	11⅛
10.0	36⅛	18	Texas Corp	25,100	20⅝	19⅝	20⅛+	⅛	51⅛
8.8	55⅛	29⅛	Tex G Sulph	11,500	34	31⅛	33⅛+	⅜	52⅛
...	17⅛	7⅛	Tex Land Tr	3,800	9⅛	8⅛	9⅛+	⅛	18⅛
...	6⅝	2⅛	Tex & P C&O	200	3⅛	3⅛	3⅛—	⅛	8
10.0	27	9⅛	Thatcher	800	13⅛	11⅛	11⅛—	⅛	19⅛
10.3	41	33⅛	Do cvt pfd	100	34⅛	34⅛	34⅛—	1	40
...	9	4	Thermoid Co	800	4⅛	4⅛	4⅛+	⅛	19⅛
...	13⅛	5⅛	Third Ave	4,900	13⅛	11⅛	13⅛+	1⅛	38⅛
6.3	35	15⅛	Thompson JR	200	16	15⅛	15⅛—	2⅛	38⅛
10.9	18	9⅛	Thomp Prod	200	11	11	11	....	24
...	8⅛	3⅛	Thomp-Starrett	400	4	3⅛	3⅛—	⅛	10⅛
10.0	6	4	Tidewater A	7,800	6⅛	5⅛	6 —	⅛	13⅛
15.0	68	38	Do pfd	700	43	40⅛	40⅛—	4⅛	83⅛
...	12	5⅛	Timken D A	1,100	6⅛	6	6 —	⅛	13⅛
5.6	59	32	Timken R B	14,100	35⅛	32⅛	34⅛—	⅛	62⅛
...	3⅛	1⅛	Tobacco Prod	700	2⅛	2	2	....	....
5.0	14	10⅛	Do A	2,100	11	10⅛	10⅛	....	10
...	6⅛	3⅛	Do C	200	3⅛	3⅛	3⅛	....	5⅛
5.7	18	6⅛	Transamer	43,100	7⅛	6⅛	7⅛+	⅛	....
10.5	17⅛	7⅛	Transue & W	200	9⅛	9⅛	9⅛—	⅛	13⅛
...	11⅛	6⅛	Tri Cont Corp	4,400	8	7⅛	8	....	11⅛
6.4	94⅛	92⅛	Do pfd	1,700	94⅛	93	93 —	1	91
7.6	45⅛	26⅛	Trico Prod	800	33⅛	32⅛	33⅛—	⅛	30⅛
...	10	4	Truax Tr Cl	500	4⅛	4	4 —	⅛	11⅛
5.0	24	12	Truscon Stl	1,100	13	12	12 —	1⅛	20
...	17⅛	6⅛	Twin City	100	7⅛	7⅛	7⅛	....	12
			U						
16.0	21⅛	9⅛	Ulen & Co	800	10⅛	10	10 —	⅛	....
10.6	75⅛	40	Und Elliot	2,400	47⅛	44	47⅛+	1⅛	80
...	13⅛	8⅛	Un Bag & P	700	10	8⅛	9⅛	....	10⅛
5.2	72	43⅛	Union Carb	93,600	50⅛	45⅛	50⅛+	⅛	66
11.1	26⅛	14	†Un Oil Cal	16,800	19⅛	17⅛	18⅛—	⅛	39⅛
6.3	205⅛	137	Union Pac	5,500	162	152	162 +	1	210⅛
4.7	87	85	Do pfd	600	86	85⅛	85⅛—	1	84⅛
8.0	25⅛	20	Un T Car	600	20⅛	20⅛	20⅛+	⅛	28⅛
...	38⅛	20⅛	Un Airc & T	109,400	27⅛	22⅛	26⅛+	⅛	49⅛
5.9	59	46	Do pfd	300	53⅛	51	51 —	2⅛	58
5.7	41⅛	31	Un Biscuit	200	35⅛	35⅛	35⅛—	1	46⅛
...	28⅛	13	Un Carbon	800	15	14	14 —	⅛	44⅛
...	7⅛	4	Un Cig Strs	5,200	4⅛	4	4	....	6⅛
3.3	31⅛	16⅛	United Corp	327,000	23⅛	20⅛	23⅛+	⅛	38
6.0	53⅛	44⅛	Do pfd	3,300	50	49	49⅛+	1⅛	50
...	12	3	Un Elec Coal	1,000	6	5⅛	5⅛+	⅛	8⅛
15.2	58	38	Un Dyewd pfd	20	46	46	46	....	56
7.4	67⅛	48⅛	Un Fruit	3,000	55⅛	53⅛	54⅛+	⅛	87
4.0	37⅛	25⅛	Un Gas & I	34,300	29⅛	27⅛	29⅛—	⅛	34⅛
4.9	105⅛	98	Do pfd	300	103⅛	103⅛	103⅛—	⅛	101⅛
...	10	6⅛	U S Dist	100	7⅛	7⅛	7⅛	....	....
...	12⅛	6	U S Fgn Sec	800	7⅛	7⅛	7⅛+	⅛	17⅛
7.3	90	76	Do pfd	600	82⅛	79	82⅛+	5	94
...	30⅛	10⅛	U S Freight	800	16	15⅛	16 —	3	52⅛
4.6	50	33	U S Gypsum	700	36⅛	35	36 +	⅛	....
...	12⅛	5⅛	U S Hoffman	300	9	8⅛	9	....	19
22.2	77⅛	24⅛	U S Ind Alc	10,600	29⅛	24⅛	27⅛—	2⅛	67
...	10⅛	3⅛	U S Leather	100	5⅛	5⅛	5⅛—	⅛	9⅛
...	15⅛	7	Do A	700	9⅛	8	8 +	⅛	17⅛
8.8	85	69⅛	Do pr pfd	600	80	80	80 —	1	93
8.3	37⅛	20	U S Pipe & F	4,400	24	22⅛	23⅛+	⅛	27
6.3	20⅛	17⅛	Do 1st pfd	700	18⅛	18⅛	18⅛	....	20
14.3	38⅛	13⅛	U S Realty	5,700	17⅛	14	14⅛—	2⅛	53⅛
...	20⅛	10⅛	U S Rubber	4,000	12⅛	11⅛	12⅛+	⅛	21
...	38⅛	17⅛	Do 1st pfd	900	22⅛	22⅛	22⅛+	⅛	45
7.1	25⅛	13⅛	U S Smltr	800	15⅛	14	14 —	⅛	19⅛
7.5	152⅛	83⅛	U S Steel	341,100	93⅛	86⅛	92⅛+	2	158
5.0	150	136⅛	Do pfd	4,300	142⅛	140⅛	142⅛+	⅛	145⅛
...	9⅛	3⅛	Unit Stores A	2,300	4⅛	4	4 —	⅛	12
6.6	52	35⅛	Do pfd	600	39	37⅛	38	....	38⅛
9.3	41⅛	28	Univ Leaf Tob	800	34⅛	33⅛	34⅛+	1⅛	27⅛
7.8	110	102	Do pfd	80	103⅛	102	102 —	2	110
26.7	42	24	Univ Pic 1st p	20	30	28	30 —	1⅛	65
...	4	1⅛	Univ P &Rad	200	1⅛	1⅛	1⅛—	⅛	4⅛
20.0	60	9⅛	Do pfd	10	35	35	35	....	....
8.7	31	14⅛	Util P&Lt A	18,600	23⅛	22	22⅛—	⅛	32⅛
			V						
...	2	⅛	Vadsco Sales	9,903	⅛	⅛	⅛—	....	3
...	76⅛	23⅛	Vanadium	98,400	32⅛	26⅛	31 —	⅛	72⅛
...	43⅛	22⅛	VRite 1st pfd	85	43⅛	38	38	....	48
...	3⅛	1	Virg Chem	100	1⅛	1⅛	1⅛—	⅛	4⅛
11.5	71⅛	59⅛	Do 7% pfd	200	60⅛	60	60⅛+	1⅛	76
8.3	67⅛	60	V Cl&Coke pf	60	60	60	60	....	....
5.7	109	95⅛	Virg El pf	20	105⅛	105⅛	105⅛+	⅛	....
8.9	71⅛	38⅛	Vulcan Det	750	45	42⅛	44⅛+	⅛	67
7.4	95⅛	90	Do pfd	10	95	95	95	....	95⅛
			W						
...	26	8	Wabash	1,600	13⅛	12	12⅛—	⅛	33⅛
...	51	19	Do pfd A	500	24⅛	21	22 —	2⅛	75
6.3	27⅛	21	Waldorf Sys	1,800	24⅛	23⅛	23⅛+	1⅛	25⅛
...	27⅛	6⅛	Ward Bak A	700	12⅛	12	12⅛+	2⅛	26
...	8⅛	3	Do B	1,800	4⅛	3⅛	3⅛—	⅛	7⅛
20.0	57⅛	24	Do pfd	100	35	35	35	....	58⅛
...	20⅛	4⅛	WarnrB P A	103,400	9⅛	7⅛	8⅛—	....	41⅛
21.3	42⅛	10⅛	Do pfd	500	20	19	19 +	⅛	45⅛
...	7⅛	1⅛	Warner Quin	400	2⅛	2⅛	2⅛	....	13
9.5	46⅛	14⅛	Warren Bros	3,000	21	19	20⅛+	⅛	42⅛
8.6	49⅛	30	Do cvt pfd	700	34⅛	33⅛	33⅛—	1⅛	....
7.4	32	22⅛	Warren Fdy	1,500	28	25	27 +	⅛	25⅛
...	8	2	Web Eisnlohr	500	2⅛	2⅛	2⅛+	⅛	5
10.0	26⅛	17⅛	Wesson O p s	400	20	20	20	....	23⅛
7.8	57⅛	51	Do pfd	300	51⅛	51	51⅛	....	58
7.1	105⅛	95⅛	W Penn El A	10	99	99	99	....	101⅛
6.4	103	92	Do 6% pfd	90	94⅛	92⅛	93 —	1	101
6.8	112	103	Do 7% pfd	130	103⅛	103⅛	103⅛	....	109⅛
5.5	112⅛	103⅛	WPaP 6% pf	70	110⅛	110⅛	110⅛+	⅛	109⅛
6.0	120	114	Do 7% pfd	40	117	116⅛	117 +	1	118⅛
...	44⅛	17⅛	West Dairy A	800	25⅛	21	25⅛+	4⅛	44
...	12⅛	4⅛	Do B	2,500	8⅛	6⅛	8⅛+	1⅛	12⅛
...	19⅛	9	West Md	4,700	12⅛	10⅛	12 —	⅛	20
...	20	9⅛	Do 2d pfd	100	15	15	15 +	1⅛	20
...	31⅛	10⅛	West Pac pfd	1,100	16⅛	14⅛	16⅛+	1⅛	40⅛
7.1	150⅛	96⅛	West Union	10,000	112⅛	104⅛	112	....	158
8.3	36⅛	20	Whse Air Brk	1,400	24	23⅛	23⅛+	⅛	40⅛
6.7	107⅛	54⅛	Whse Elec	333,600	62⅛	54⅛	60⅛—	1⅛	129⅛
4.2	119⅛	87⅛	Do 1st pfd	320	96	90⅛	95⅛+	3	128⅛
5.6	28	18	Weston Elec	200	18	18	18	....	34⅛
9.5	40	18	Westvaco Chlr	700	22⅛	21⅛	21⅛—	1⅛	32
...	2⅛	⅛	Wextk Radio	158	⅛	⅛	⅛—	⅛	10
10.0	91	69	W&LE pfd	10	69	69	69	....	110
5.5	26⅛	15⅛	White Mot	1,600	19	16⅛	18 +	1⅛	28⅛
10.0	47⅛	36⅛	†White RMS	200	39⅛	37⅛	39⅛+	⅛	44⅛
...	5	2⅛	Whi Sew Mch	2,100	2⅛	2⅛	2⅛—	⅛	6⅛
9.6	30	20	Wilcox RA	100	25⅛	25⅛	25⅛	....	28
...	8	3⅛	Willys Overld	11,900	5	4	4⅛—	⅛	6
14.9	56⅛	44⅛	Do pfd	800	48⅛	44⅛	47 —	1⅛	62⅛
...	3⅛	1⅛	Wilson & Co	2,700	2	1⅛	2 +	⅛	3⅛
...	10⅛	4⅛	Do A	1,800	6	4⅛	5⅛+	1	7⅛
20.0	51⅛	21	Do pfd	3,000	36	31	35 +	4⅛	42⅛
3.5	72⅛	54⅛	Woolworth	51,200	69⅛	64⅛	68⅛—	⅛	52⅛
...	106⅛	37⅛	Wrthng Pump	29,100	47⅛	41⅛	46 —	⅛	121
10.5	95	66⅛	Do pfd A	100	66⅛	66⅛	66⅛	....	98
5.6	80⅛	66⅛	Wrigley	2,400	72⅛	70⅛	72⅛—	⅛	70
			Y						
9.1	30	21	Yale & Towne	500	22⅛	21	22⅛+	⅛	45⅛
...	15⅛	5⅛	Yellow Truck	7,400	8	7⅛	7⅛—	⅛	20⅛
4.4	78	39⅛	Ytown S&T	300	49⅛	45	45 —	3	115
15.0	29	14⅛	Young S & W	400	19⅛	19⅛	19⅛—	⅛	33
			Z						
...	5⅛	2⅛	Zenith Radio	900	2⅛	2⅛	2⅛—	⅛	7⅛
9.1	13⅛	11	Zonite Prod	2,000	11⅛	11⅛	11⅛—	⅛	....

*Ex dividend. †Pays extra dividend. ‡Ex rights. §Dividends in stock. ¶Irregular dividend rate. **Dividend on accumulation. ††Pays stock dividend also. ‡‡New rate not announced.

AVERAGE CITIZEN BEWILDERED BY EVENTS OF WEEK

Hoover Debt Holiday Plan Recalls '95 Action.

[Continued from page 25, column 8.]

ing a stretch of weeks or months it would merely have repeated comparatively recent movements. In the first half of 1929 the bank gave up $229,000,000 from its gold reserve, and its ratio of reserve to note circulation fell to 47 per cent, or less than the 43¾ per cent reported last week.

Even last autumn, during the scare over the "Hitler vote," the reichsbank gave up $100,000,000 gold in five weeks. On each of those occasions replenishment of the gold reserve began shortly afterward. The mere fact of so great a transfer of gold has not the significance which it would have possessed in older days.

Ratio Brought to Minimum.

The outflow of gold from the United States in the year after the war reduced the reserve system's holdings $267,000,000 in nine months and at one time brought the New York reserve bank's reserve ratio to 37¼ per cent, or considerably below the legally stipulated minimum.

The Reichsbank's heavy shipment within so short a period obviously responds to withdrawal of foreign capital from Germany; but it is also in the nature of a protective measure, recognizing the paramount necessity of safeguarding the exchange market value of the mark. The advance of the Reichsbank's official discount rate, to the 7 per cent at which it was placed when the large gold exports of 1929 occurred, has a similar purpose. Hereafter, the course of the situation will be determined, first by the effect of these measures on German exchange, but in still larger degree on the policies which the world's great banks will adopt by way of relieving, during at least a very necessary breathing space, the strain on the Berlin market.

Weekly Board of Trade Stocks

Highest prices predominated for Board of Trade stocks at the close of the week, although there was a falling off in volume of business. The leaders, Electric Bond and Share, and Standard of Indiana, had net gains of 2½ and ⅝ respectively. Board of Trade bonds lost 4 points, closing at 70.

	Sales.	High.	Low.	Close.	Prev. close.
Allied Mls Inc	150	4⅛	4⅛	4⅛	4⅛
Am Cyan Co	200	9	7⅛	9	....
Armour Ill pf	100	14	14	14	....
Armour of A	1,200	2	1⅛	2	1⅛
Armour cl B	650	1⅛	1⅛	1⅛	1⅛
Chi Gt W com	100	5⅛	5⅛	5⅛	....
El Bond & Shr	9,265	38⅛	33⅛	38	35⅛
Ford of Can	200	16	15⅛	15⅛	16⅛
Maj Corp Shr	250	5⅛	5⅛	5⅛	5⅛
Min Cp Can	250	1⅛	1⅛	1⅛	....
Natl Ind Sh A	310	5	4⅛	5	....
N Am Tr Shr	3,025	5	4⅛	5	4⅛
Penroad	1,975	5⅛	5⅛	5⅛	5⅛
Sel Am Shr	525	4⅛	4⅛	4⅛	4⅛
Square D A	155	11	10	11	8⅛
Stan Am Tr S	200	6⅛	5⅛	6⅛	6⅛
Stan Oil Ind	6,587	25⅛	24⅛	25⅛	24⅛
Studebak com	300	17⅛	16⅛	16⅛	16⅛
Sundstrand M	50	4	4	4	....
Super Cp A	700	5⅛	5⅛	5⅛	5⅛
Tr Stan O Sh	100	5⅛	5⅛	5⅛	5⅛
BONDS.					
Chi Bd of Tr	3,200	72	70	70	74

Total sales, 26,300 shares.

No Anxiety
No Risk
No Losses
No Speculation

Heitman Trust Company First Mortgage Securities are well protected. They are selected with the greatest care so that the future is not bound up in uncertainty. Investors who have Heitman Securities are happy and contented. Their income is sure and steady. They are enjoying pleasures and comforts because of confidence placed in Heitman Trust Company recommendations.

No Losses to Its Investors at Any Time

HEITMAN TRUST CO.
Third Floor 10 So. LaSalle St.
CHICAGO

Commonwealth Edison Company

First Mortgage Collateral 5% Gold Bonds, Series A.

First Mortgage Collateral 4½% Gold Bonds, Series D.

The semi-annual interest due July 1, 1931, on the First Mortgage Collateral 5% Gold Bonds, Series A, and First Mortgage Collateral 4½% Gold Bonds, Series D, of the Commonwealth Edison Company is payable at Continental Illinois Bank & Trust Company, in Chicago, Illinois, or, at the option of the Bondholder, at Bankers Trust Company, in the Borough of Manhattan, City of New York, New York. Such interest will be paid in full without deduction for the Normal Federal Income Tax not in excess of two per centum.

GEORGE W. WILLIAMSON
Treasurer

IVAR KREUGER TAKES STAR ROLE IN PHONE WORLD

Now a Leading Holder of L. T. and T. Shares.

[Chicago Tribune Press Service.]

New York, June 21.—The alliance between the International Telephone and Telegraph corporation and the L. M. Ericsson Telephone company concluded last week extends to the operation of telephone companies in many foreign countries and to the manufacture of telephone, cable, and other communications equipment for the use of private and public telephone systems throughout the world.

The transaction has made Kreuger & Toll, which controls the Ericsson company, one of the principal, if not the largest single holder of International Telephone and Telegraph shares. Ivar Kreuger, therefore, as head of Kreuger & Toll, will have an important part in the future shaping of world telephone growth.

Now Has New Rôle.

Mr. Kreuger's activities will be, as heretofore, that of negotiator and financier, leaving operation and manufacturing problems to the competent managements. As a friend and advisor to the heads of numerous foreign governments, he has supplied numerous short term credits in exchange for long term credits in need of assistance.

In his new rôle, he is expected to continue the dual rôle of concession getter and lender, with this difference, that whereas Lee, Higginson & Co. have been his banking connection in this country throughout the match concession financing of recent years, it is anticipated that J. P. Morgan and National City interests, as bankers for International, will share in future deals arranged in connection with telephone concessions.

Operates in Five Countries.

Without discussing the cable, telegraph and radio operations of International, its telephone operations extend to eleven countries, where thirteen separate affiliates operate. The telephone companies operated by Ericsson are located in five countries and are eight in number.

Measures to interconnect many of these telephone systems and to provide apparatus to facilitate their operation in a unified manner are to be taken in due course. The twenty-one companies together operate more than 1,000,000 telephones.

Jell-X-Cell Company Completes New Plant

The Jell-X-Cell company of Illinois, 2129-1143 East 74th street, has just completed construction of a modern plant, representing an estimated investment of approximately $150,000, on which Henry L. Trout & Co., have underwritten a $100,000 bond issue.

INVESTORS' GUIDE

Inquiries must bear the signature and address of writer. Answers of public interest will be published; those not of general interest will be mailed if stamped, self-addressed envelope is enclosed. Address letters to Investors' Guide. Answers are based upon information which The Tribune believes correct, but beyond care in securing it The Tribune assumes no responsibility.

Monday, June 22, 1931.

(Copyright: 1931: By The Chicago Tribune.)

Twin City Rapid Transit.

Please send me information on Twin City Rapid Transit company.—R. B.

Twin City Rapid Transit company operates about 520 miles of street railway in Minneapolis and St. Paul, under an indeterminate franchise.

In recent years the company's earnings have been adversely affected by the competition of privately owned automobiles.

Net income of $833,590 in 1928 was a sharp drop from net reported for the preceding year. An increase in the fare in 1929 was reflected in higher earnings for the year. Number of passengers carried, operating revenues and net income showed a decline in 1930. Net income was $1,085,736 or $3.99 per common share. For 1929 net income was $1,184,910 or $4.43 per common share. Record net income of $1,570,068 was reported in 1923. The two next highest figures reported since then were $1,456,805 in 1926 and $1,272,601 in 1927.

On Dec. 31, 1930, current liabilities of $1,493,036 exceeded current assets by $167,360.

For the first quarter of 1931 gross revenues were $2,982,243, against $3,579,496 for the like period of 1930. Net income was $221,316 or 77 cents per common share, against $433,611 or $1.72 per common share for the 1930 period.

Capitalization consists of 30,000 shares of 7 per cent preferred [par $100] and 230,000 shares of common [par $100]. Funded debt totals $22,489,000.

At their meeting June 1, 1931, directors declared the regular quarterly dividend of $1.75 on the preferred stock payable July 1, but voted to defer consideration of common dividends until December, 1931. The company had been paying common dividends at the rate of $2 a share semi-annually, payable in interest bearing notes and 6 per cent fractional scrip due Jan. 15, 1937. This dividend policy was occasioned by the necessity of accumulating funds to pay off subsidiary bonds due Jan. 15, 1937.

The company apparently must find some means to increase its traffic. In 1930 it was successful in securing a reduction in its taxes and in effecting operating economies partly through adopting a faster schedule.

The preferred is speculative and the common more so.

Lucky Dime Oil.

Any information as to Lucky Dime Oil company which operated in the Spindletop region near Beaumont, Tex., about 1900, will be greatly appreciated.—C. T. F.

Lucky Dime Oil company was incorporated in Texas in 1901. The par value of its stock was 10 cents. On July 2, 1906, its charter was forfeited for nonpayment of taxes. On March 2, 1915, no value was found for its stock for inheritance tax purposes.

NEW YORK WEEKLY CURB MARKET

Total sales for week.....1,336,000 Same week year ago.....3,065,100 Total sales 1931 to date.....61,034,900 Total sales 1930 to date.....140,011,700

A

	Sales.	High.	Low.	Close.	Net chge.
Acme Wire vtc	300	6½	6½	6½	....
Aero Underwrt	400	9¼	9	9	....
*AGMiat Prod.	3,600	21¼	18	20½+	3¼
Air Investors.	200	⅝	⅝	⅝—	⅛
*Ala P 7% pf	50	114¾	114¾	114¾	....
All Ab Gen C	500	10⅜	10⅛	10⅜	....
Alleg Gas ...	600	2¼	1¾	1⅞—	⅛
All Avia w w	200	¼	¼	¼	....
Allied Mills..	100	5	5	5	....
Alum Co Am.	2,150	119	98¾	109	3
Do pfd	1,100	100	95	95	2¼
Alum Goods..	100	14	14	14	....
Alum Ltd	1,700	55	50	55	+ 7
Do cv pfd...	100	75	75	75	....
Do A warₛ..	241	19	13	19	+ 1
Do C warₛ..	3	15	15	15	....
Am Arch	100	21	21	21	— 1
Am Austin C	1,100	1	⅝	⅝+	⅛
Am Beverage.	100	6¾	6¾	6¾	....
Am Br Boy B	100	6¼	6¼	6¼	....
Am Brit	900	1¼	1¼	1¼	....
Am Capital pf	300	85	84½	85	+ 1¼
Am C P&L A.	700	31¾	31¾	31¾+	⅛
Do B	1,600	7¾	7¼	7¾+	⅛
Am C Pow A.	5,600	12¾	11¾	12¾+	⅜
Do B	1,600	20¼	19½	20	— 2¼
*Am Corp	1,200	5	4	4¾—	⅜
Am Cyan B....	7,500	9¼	7¼	9¼+	1¾
Am Dept Str.	2,700	2	1⅞	1⅞+	⅛
Am Equities..	4,700	4¾	4	4	....
Am Hardware.	10	36¾	36¾	36¾	....
Am Ivy B....10,100		6¾	5	6¾+	¾
Am Fyr P w	4,700	15¾	13	15¾+	⅜
Am Founders.	1,500	3	2¾	2¾	....
Am Gas & El	7,800	62	56¾	61¼+	2¼
Do pfd.....	400	108¾	108¾	108¾	....
Am Laundry..	400	27¾	25	27¾	....
Am Lt & Tr..	700	38¾	35¾	37⅝—	1¼
*Am Mfg Co..	75	24	24	24	....
Am Mar calbo	2,800	⅝	⅝	⅝	....
Am Meter	25	40	40	40	....
Am Nat Gas..	300	3¼	2¼	3⅛+	⅜
Am Super Pw.	13,500	11¾	10¾	11⅜—	⅛
Do 1st pfd.	700	89	89	89	2
Do pfd.....	100	83½	82½	82½—	⅝
Am Thrd pfd.	500	3	3	3	....
Am Transform.	25	3	3	3	....
Am U&G B et	5,100	2¼	2	2	— ⅛
Am Yvette....	1,400	3	2¾	3	— ⅛
Ancher P F..	100	3	3	3	— ⅛
Ang Chil C N.	800	7	6	6¾+	⅛
Appala Gas..	9,400	4¾	4	4⅜+	⅛
Do A warₛ..	3,200	⅝	⅝	⅝	....
Arctr Rad Tb.	7,600	5	5	5	— ⅛
ArkNtl Gas...	1,800	3¾	3½	3½—	⅛
Do A	6,900	3⅝	3⅜	3⅜	....
Do pfd.....	600	6	6	6	....
Art Mills	100	4	4	4	....
As Gas&El....	300	15½	15½	15½—	⅛
Do allot ctf.	650	*85½	79¾	85½+	6¾
Do A	7,500	17⅜	16	17⅛+	⅜
Do A stmpd.	2,100	22½	20	22½	....
Do 5% pfd..	350	80	70	77½+	2½
Do warₛ....	1,500	⅜	⅜	⅜	....
AsElInd Ltd..	1,500	4¼	4¼	4¼+	⅛
As Laundries.	900	¾	¾	¾	....
Asso Rayon...	400	3¾	3¾	3¾+	⅛
At Tel Util...	1,100	24	23½	24	....
Atlas Plywd..	1,800	8¼	7⅞	8¼+	1¼
Atlas Util....	3,100	5¼	4¾	5¼+	⅛
Do warₛ....	800	1¼	1⅛	1⅛	....
AutVet Mch..	300	3⅜	3⅜	3⅜+	⅛
Do vtc.....	900	9¼	8¾	8¾+	⅛
Avia Sec.....	200	12¾	12¾	12¾+	⅛

B

	Sales.	High.	Low.	Close.	Net chge.
Babis Corp....	300	1½	1½	1½—	⅛
Bickford Co...	500	15¾	15¼	15¾	....
Do pfd.....	100	31¾	31¾	31¾	....
Bel Aircft vtc.	200	2¼	2¼	2¼	....
Bell TelPan...	50	117¾	117¾	117¾	....
Benalad La....	1,000	13¾	13¾	13¾—	⅛
Bigelow-Sanf.	25	51½	51½	51½	....
Blauners	100	20½	20½	20½	....
Blue Edge Co.	1,500	3¼	3	3¼	....
Do cvt pfd..	1,900	31¾	30¼	31⅛+	⅜
Bourjois Inc...	500	5¾	5¾	5¾+	⅛
Bras TrAlL....	1,400	16¼	14¾	16¼+	⅜
Brill A	500	4¾	4¾	4¾	....
*Do B.....	300	1	⅞	⅞	....
Brit Celanese.	100	1¼	1¼	1¼	....
Bruce & Co...	500	26	24½	26	....
BuckeyeP Lo..	100	45	45	45	....
BuffN&EPw B..	700	26¾	26¾	26¾—	⅛
BulvaWtch pf.	400	24¾	19½	24¾+	5¾
Burma C Ltd..	400	1¾	1⅝	1¾+	....
Butler Bros..	100	4¼	4¼	4¼	....
Bwana K Cop..	400	¾	¾	¾	....

C

	Sales.	High.	Low.	Close.	Net chge.
CabAWr B....	100	⅜	⅜	⅜+	⅛
Cable Radio...	400	1¾	1¾	1¾	....
CAM Co vtc...	400	⅛	⅛	⅛+	⅛
Can Mare Wir.	13,500	2¼	2	2⅜	....
Carib Syn nw	2,700	1¼	⅞	1¼+	⅛
Carmen Co A	400	13¼	12½	12½—	....
*Del Co pf n	200	73¼	70½	73¼+	....
Cent Ga Elec	7,300	7¾	7¼	7¾+	....
Do war	300	3¾	3¾	3¾	....
Do 6% p xw	900	65	59¼	59¼+	....
Cent P S A..	4,900	12	11¾	11⅞—	¼
Ct Se W Util	300	15	15	15	....
Chain Str A..	1,900	13¾	12	13¾+	⅜
Chesebro Mfg	200	118	116	118	....
Chain St Dev.	1,900	1¼	1	1	....
Cities Serv....	63,200	11¾	10⅝	11⅜—	⅛
*Do pfd	1,600	62¼	62¼	62¾—	⅛
Do B	200	5¾	5¾	5¾	....
Cit Sr 4% pf	100	76½	75½	76½+	....
*City M & T	1,200	13⅜	13⅜	13⅜+	⅛
Claude N Lie	400	4	3¾	4	....
*Clev El Ill..	400	40¼	40	40 —	6¼
Columb Synd.	17,200	¼	⅛	⅛—	⅛
Colon Oil	1,400	1	1	1	....
Columb O & G	2,700	3¼	2¾	2¾—	⅜
Com & So w	4,900	1⅞	1⅜	1⅜+	⅛
Comwl Edis....	75	199	197	199	+ 2
Consr Tunnel	2,200	⅜	⅜	⅜+	⅛
Comm Wtr Ser	3,700	10¾	9¾	10¼	....
Cons Aircraft.	300	4	3¾	3¾	....
Cons Cop Min	300	2¼	2	2	....
Cons Dairy Pr	100	7½	7½	7½	....
Cons G&E Balt	400	85¾	84¾	84¾—	⅜
Cons Gt Ut R.	400	5¼	5¼	5¼	....
Cons M&S Can.	10	85	85	85	....
Cont R & S Fd	1,100	20	13	13¾—	4¼
ConShr B pfd.	100	29	29	29	....
Do cv pfd..	775	29½	27¼	27¾—	1¾
CopeldPr nw..	300	9¾	8	8	....
Cophmne pfd..	100	20	20	20	4
Cord Cpn.....	12,700	8¼	7⅜	8⅜—	....
Cor & Rynlds.	200	3¾	3¾	3¾—	⅛
Do pfd A....	700	36¾	35	36¾—	⅛
Creole Synd...	2,900	2¼	2¼	2¼	....
Creson Gld...	600	⅛	⅛	⅛	....
Crckr & Whlr.	400	9	9	9	....
CrnCork IntA.	500	4	3¾	4	— ⅛
CubCanePr w.	9,200	⅛	⅛	⅛	....
CurtWright w..	300	⅝	⅝	⅝	....
Cust Mex.....	100	⅝	⅝	⅝	....

D

	Sales.	High.	Low.	Close.	Net chge.
Darby Petrol..	100	2¾	2¾	2¾+	⅛
Davnprt Hos..	100	16	16	16	....
Dayton Air...	2,700	⅝	⅛	⅝	....
Deer & Co....	3,700	24¾	23½	24¾	....
De For Rad..	8,500	5¾	4¼	4¾+	⅜
Derby Oil....	600	3	3	3	....
Det Aircft....	3,100	1¼	1⅛	1⅛+	⅛
Dinkir Itl A..	100	7	7	7	....
Douglas Aircr.	600	17¾	17¾	17¾	....
Dow Chem....	600	40½	40	40½+	⅛
Draper	100	34	34	34	....
DresserMfg A.	300	30	30	30	....
Do B.....	100	18	18	18	— ⅛
Driver Harris.	600	19¾	19	19	+ 1
Dubilier Cond.	500	3	3	3	+ ⅛
Duke Pw.....	200	102	98½	98½—	3¼
Duquesne Gas.	4,100	1¼	1¼	1⅜+	⅛
Durant Mot...	1,900	1¼	1¼	1⅜	....

E

	Sales.	High.	Low.	Close.	Net chge.
East Util As..	900	31¼	30¾	31¼—	⅜
Do cv pfd...	1,700	6¾	6¾	6¾	....
E StatesPw B.	2,900	10¼	9¾	10¼+	⅛
E Util A.....	300	2¾	2¼	2¾	....
Ed Pic pfd....	600	42	30½	37	— ¼
Elster Elec....	3,100	4¾	3¾	4 —	⅛
El Bd &Shr..	114,500	38¾	33¾	38¼+	2¾
Do pfd.....	1,100	104¾	104½	104½—	⅜
Do cv pfd..	500	91½	91¼	91½+	⅛
El Pw Assn....	900	13	12¾	13	....
Do A.....	1,100	12¼	11¾	12¼+	⅛
ElPrLt opt w.	1,900	18½	16¾	18¼+	¾
El Shrhldr....	300	14	13⅜	14	+ ⅛
Em BrnStnB..	100	20	20	20	....
Empire Cps....	1,500	1¼	1¼	1¼	....
Do warₛ.....	200	⅛	⅛	⅛	....
*EmG&FS% p.	50	66⅝	66⅝	66⅝—	⅝
*Do 7% pf..	50	53	53	53	+ 1
*Empire Pw...	400	31¾	31	31	....
Employ Re In.	100	23	23	23	+ ⅛
Emp Ph S A..	800	1½	1⅜	1½+	⅛
Eng Gold Min	200	⅝	⅝	⅝+	⅛
Eureka Pipe..	300	28	28	28	....
Eur El db rts	200	1¾	1¾	1¾	— ⅛
Evans Wal Ld	2,900	⅝	⅝	⅝	....

F

	Sales.	High.	Low.	Close.	Net chge.
Fageol Motors	700	⅝	⅝	⅝	....
Fairchild Avia	600	3¾	3	3¾+	⅛
Fajardo Sug ..	150	27	25	27 +	4
Fanstel Prod ..	400	5	4¾	4¾	....
Fed Bake Sh..	800	2¼	2	2	....
Federal Cap ..	100	1¾	1¾	1¾+	⅛
Fed Metals ..	300	10¾	8¼	10¾+	2¾
Finance Corp..	100	10	10	10	....
Flintkote Co ..	100	6¼	6¼	6¼+	⅛
Flo P&L 7% p	300	100	100	100	....
Foltis Fischer	200	2	2	2	....
Ford M C A..	2,300	17¾	16¼	17¼+	1
Do B	200	27½	26¾	27½+	⅝
Ford Mot Fr..	600	7¾	7¼	7¾+	⅜
Ford Mot Ltd.	11,700	11¾	10¾	11¾—	⅛
Frmst Fab ..	2,100	⅝	⅝	⅝	....
Found Fns ...	300	3¼	3¼	3¼	....
Fox The A....	2,100	3¼	2⅝	3 —	⅜

G

	Sales.	High.	Low.	Close.	Net chge.
Gen Alloys ..	600	5	5	5⅛—	⅜
Gen Aviation..	400	5¼	5¼	5¼	....
G E Eng rcts	1,900	8⅝	8⅛	8⅝	....
Gen Empire ..	900	16¾	16	16¾+	⅜
GG&E 6% cpB	600	55¾	54¾	55 —	1
Gen Leather ..	300	6¾	5½	5⅝	....
Gen Pet Corp	1,200	19¾	16	19¼+	2¼
Gen Ray A....	100	2	2	2 —	1¼
Gn T E c pfd.	4,600	13¼	8½	9¾—	1¾
*Gen Pw pfd..	400	96¾	94¾	96¾+	15¾
Gl Cmb Har..	700	1	1	1	....
Glen Ald Coal	300	34½	34½	34½	....
Globe Und	900	8¼	7¾	7¾—	⅛
Gold Ct Mns..	3,500	⅛	⅛	⅛—	⅛
Gold Sks Tr..	1,100	5¾	5¼	5⅝	....
Gold St Elec..	3,100	⅛	⅛	⅛	....
Gorh Inc pfd..	200	16½	16½	16½+	1½
Gor Mf A vtc	300	15½	15	15 —	2¼
Gotham Knit..	200	¼	¼	¼	....
Gramaph Corp	900	7¾	7	7	....
Gray Tel P S	100	64	63¾	64	....
Graymur Corp	300	60¼	60¼	60¼	....
Grief Bros Inc	600	4	4	4	....
Groc Strs P I	600	4	4	4	....
G A & P 1st pf	50	119¾	119¾	119¾+	⅜
Do new.....	20	188	188	188	....
Gulf Oil Pa..	1,500	85¼	83¾	85¼+	3¼

H

	Sales.	High.	Low.	Close.	Net chge.
Hamil Gas vtc	2,100	3¾	3¾	3¾+	⅛
Happin Cdy I	1,100	1⅜	1⅛	1⅜—	⅛
Hecla Min	400	4	4	4 —	⅜
H Walk G&W	2,100	3¼	3	3¼+	⅛
Hires Co	300	31½	31¼	31½	
Hollinger G M	600	7	6¾	6¾—	⅛
Horn & Hard.	100	37	37	37	
*Houdaill H A	300	15⅜	15	15¾+	⅜
Hud Ray M&S	4,400	3¾	3¼	3½—	⅛
Humb O & R	600	86½	85	86½	
Hyd El Sec..	100	16½	16½	16½—	1¼
Hyg Food ...	2,100	4¾	3¼	4¾+	1¾

I

	Sales.	High.	Low.	Close.	Net chge.
Ill P & L 6%p	600	88¾	88¼	88¼+	1
Imp Oil Canad	2,200	13½	11¼	11¾—	¼
Do pfd.....	700	11¾	11¼	11½+	⅛
Ind Pipe Line	200	11¾	10¾	10¾	
Indn T I O A	1,100	10¾	10¼	10¾	
Do B	300	10	10	10 —	⅜
Indus Fin cfts	800	5¼	5¼	5¼—	⅛
Ins Co N Am	1,000	51¾	50¾	51¼+	¾
Insull Util ..	1,800	26¾	25	26¾+	¾
Insur Sec	600	6	6	6 +	⅛
Interc Petrol.	16,100	⅜	¼	⅜	
Int Cig Mch..	400	42	41	41 —	4
Int Hy El pfd	25	41	40	40 —	1
Int Petrol ...	6,500	10¾	10¼	10⅝—	⅛
*Int Sup Pow	700	20¾	20¼	20¾—	¼
Int Saf Ras B	300	9¼	9¼	9¼	
Inter Util A..	800	33⅜	32	33½+	2¼
Do B	2,900	7¼	6¼	7⅛+	⅝
Do pfd xw..	700	96	89	93 +	3
Int St Hosiery	100	5	5	5	
Int St Equit..	100	2	2	2 +	⅛
Irving Air Ch.	1,100	10¾	10¼	10¾	
Ital Superpow	1,000	3¼	3¼	3¼	
Do deb rts..	400	1¾	1¾	1¾	

K

	Sales.	High.	Low.	Close.	Net chge.
Kolster Brds.	800	1⅜	1	1	

L

	Sales.	High.	Low.	Close.	Net chge.
Lack Sec n..	3,000	34½	30	32 +	2
Lake M	2,600	2¼	2¼	2¼	....
LakeyFdy & M	200	2¼	2	2	....
Lefct Rity n.	600	6½	6½	6¼—	⅛
Do pfd.....	200	20¾	20¾	20¾	
Leh Coal N..	2,000	21	20	20¾—	⅛
Leonard Oil..	1,800	⅝	⅝	⅝	....
Lib McN&L..	1,600	10¼	10	10	
Lily Cup	300	21¾	20½	21¼	
Lone Star G....	600	16¼	16¼	16¼—	⅜
Long Isl Li..	200	30¼	30	30¼+	⅜
Do pfd.....	40	111	109½	111	
Do B pfd..	25	105	105	105	
Lou L & E..	100	⅝	⅝	⅝	
Ludlow Assn.	40	104	102¾	104	

M

	Sales.	High.	Low.	Close.	Net chge.
Magdel Synd..	1,400	¾	¾	¾—	⅛
Margay Oil..	100	4	4	4	
Mass Util Assn	300	4¼	4	4	
Mavis Bot A	3,300	3¾	2¾	2¾+	⅛
Mar Rad Tel	2,300	14⅜	13	14⅜+	1⅜
McNarr Strs.	400	7¾	7	7 —	¼
McCord Rad..	200	7	7	7	
M Johnson&Co	600	39	36	39 —	1
Mesta Mach..	300	28½	26½	26½—	¾
Memphis N G	100	8¾	8¾	8¾	
Mercantile St	600	23	23	23	
Mer Chap & S	100	6	6	6	
Mesabi Iron..	500	⅝	⅝	⅝	
Metro Ch Str..	300	2¾	2¾	2¾+	⅛
MetSab&SO St.	100	⅝	⅝	⅝	
Metal Min....	400	1	1	1	
Mex Ohio	300	2¾	2¼	2¼—	⅛
Mid S p vtc A	800	2¾	2¼	2¼—	⅛
Do vtc B..	300	⅝	⅝	⅝	
Midl R C A..	100	37	37	37	
Mid West U..	6,300	17	16	17 +	⅝
Do A warₛ..	100	⅛	⅛	⅛	
Do B warₛ..	100	1⅜	1⅜	1⅜	
Mid-States'....	4,800	22	18¾	22 +	3
Mich Gas Oil..	600	3¼	3	3¼	
Miller Sons ..	100	8	8	8	
Minn Hon pfd	130	85¾	84	84¼—	....
Mining Co Ca..	100	1¾	1¾	1¾—	⅛
Miss River Po	100	15¼	15¼	15¼—	¼
Motor Fin Cor	300	12¾	12¾	12¾—	⅛
M K Pine line	2,000	4¾	4¼	4¾—	⅛
Do Vtc B..	500	⅜	⅜	⅜	
Mo & RP 1 pf	150	106¾	106¾	106¾—	¼
Moss Gold M..	100	¼	¼	¼	
Moun Gulf Oil	100	¾	¾	¾	
Mountain Pr..	100	3¼	3¼	3¼—	⅛

N

	Sales.	High.	Low.	Close.	Net chge.
Nathan Straus	100	3½	3¼	3¼—	⅛
Natl Am Inc ..	300	2¾	2¼	2¼—	⅛
Natl Avia	100	5¾	5¾	5¾+	⅛
Natl Bas Ser..	700	1¼	⅞	1 —	⅛
Nat Bond Sh..	500	29½	28¼	29¼+	1
Nat Cont ptd	100	12½	12½	12½	
Nat Family St	2,000	3¾	3¼	3¾+	⅛
Nat Fu & G..	700	18¼	18	18¼+	⅛
Nat Investors.	1,100	4¼	4¼	4¼	
Nat Leather ..	200	⅛	⅛	⅛	
Na P & E pfd	100	83¾	83¾	83¾	
Do 7% pfd..	100	90	90	90 —	1
Nat Pr Ser A..	1,900	17¼	17	17 —	⅛
Do B 7% pf	75	79	79	79 —	1
Na S Te Sec..	5,000	20¼	19¼	20¼+	⅝
Nat Ser	300	1⅜	1⅜	1⅜+	⅛
Nat Screen ..	300	20	20	20	
Nat Sh Ins new	400	30	30	30	
Nat Tile	100	4¾	4¾	4¾+	⅛
Nat Un R Cor	300	2	2	2	
Neisner B pfd	650	63	58	58 —	5
Nelson Cor H..	300	8	8	8	
New Brad	300	⅝	⅝	⅝	
Ne E P pfd ..	70	79	78¼	79	
New E PS pfd	30	78	78	78	
N E T & T..	250	133½	130	130	
N J Zinc new..	500	36¾	33¾	33¾—	2¼
N M Air Ld ..	100	1¾	1¾	1¾+	⅛
Newm Min	2,000	27¼	23½	25 —	3¼
Nia Sh of MD	600	7¼	6¾	7¼+	⅜
Do W S	100	⅜	⅜	⅜	
N Y Aur	500	3¼	3	3	
NYTel 6½%pf	110	116¾	111	115 —	1
N Y Transit..	400	8	8	8	
Niag Hud Pw	7,000	11½	10¼	11¼+	⅜
Do A war ..	2,500	2	1⅜	2	
Do B war ..	1,200	4¾	4¼	4¼—	⅛
Do C warₛ..	100	2	2	2	
Niles Bem Pd	100	12¾	12¾	12¾—	⅜
Nipissing M ..	400	⅜	⅜	⅜	
Nor Am Av w	2,100	1	1	1 —	⅛
Nordon Corp ..	1,100	¼	¼	¼	
Nor Ind Co ..	1,800	1	⅞	⅞	
North East ..	100	125	122	122 —	3
N So Am A ..	300	6½

HUGE HARVEST OF WINTER WHEAT MOVING NORTH

Railways Have 50,000 Cars in Southwest Ready.

Harvesting of one of the largest crops of winter wheat ever raised is on in the southwest and is rapidly moving northward. Kansas has one of the largest crops it ever raised, and with Nebraska, Colorado, Oklahoma, and Texas, prospects are for 550,000,000 bu, compared with 346,000,000 bu in May and 307,000,000 bu in 1930. There are many claims made by southwestern grain men that Kansas alone will have 20,000,000 bu, which will equal its record of a few years ago.

Railroads of the southwest and middle west have been active in preparing for handling the movement of new grain, particularly in the former section, where more than 50,000 box cars are specially prepared for moving grain are parked and can be put into service at short notice. There will be no delay in moving the crops, as indicated by railroad officials.

Need Export Sales.

The only thing that they fear is that absence of export sales of wheat from the gulf ports during July, August, and September will congest elevators there when the big movement of wheat is on, elevators there will fill up and prevent unloading of cars so that they cannot be returned to the interior for reloading, and by that means prevent profitable use of the cars.

An investigation in the elevator storage capacity for grains in the southwest by a railroad car specialist of one of the largest grain carriers shows that there has been an increase of 21,000,000 bu this year, including more than 6,000,000 bu at Galveston, Houston, and Texas City, also good increases in scattered storage at mill and interior elevators in Texas, Oklahoma, and Kansas, while at Kansas City the increase has been around 10,000,000 bu and probably more, as the grain board is erecting an 8,000,000 bu house. At Chicago, 1,500,000 bu in addition to the Irondale elevator is under construction and several millions more are being added at St. Louis and around 5,000,000 to 10,000,000 bu at Minneapolis. This is in addition to mill and country storage capacity at various other locations.

Santa Fe Railroads Leads.

The Santa Fe railroad is the largest grain carrier in the southwest, handling more wheat than any of the other big systems. It has 20,000 grain cars available for loading within a week's notice scattered over the three great southwestern states. Second best is taken by the Rock Island, it having 15,000 cars stored and ready for loading on short notice. Grain loadings of the Santa Fe railroad system for the year ended June 14 aggregated 16,351 cars, compared with 124,494 cars the previous year, a decrease of 7,857 cars. For the year ended June 14, 1931, the Rock Island handled 51,000 cars. One feature that must not be overlooked is that owing to slack business there are more automobile, furniture, and box cars available for loading grain than in any other year.

Bulk of the grain movement in the southwest as figured by railroads is around July 4 to 10. Occasionally when weather conditions delay harvesting and marketing, the peak extends a few to ten days beyond the usual date. After that period the movement is strong clear for the next twelve months, all depending upon the size of the harvest.

SEASONAL DECREASE IN DEMAND FOR STEEL IS BELIEVED AT END

[Chicago Tribune Press Service.]

Pittsburgh, Pa., June 21.—Seasonal decreases in steel demand are believed to have run nearly their complete course. The longer range argument assumes that general business has been undergoing no great changes since the first of the year, except seasonal changes, whereas steel production is at just two-thirds of its peak rate, in the third week of June. A loss of one-third, it is held, cannot fall much short of the total loss, of purely seasonal character, that could occur.

A short range argument is that estimating last week's steel ingot production at 38 per cent, there is only a 2 point loss in a fortnight, all or nearly all of which can be accounted for in rails and automobile steel.

Steel consumption in a country that has used much steel is held to have some sort of an irreducible minimum even were it granted that there was no expansion. To date nearly 1,000,000,000 gross tons of iron and steel products have been made and put into use in the United States, and a large part of this survives, involving upkeep, as in the replacement of boiler tubes, for instance, while some steel is currently consumed, as in tin cans.

There is, however, not a little expansion, as the continued placing of fabricated structural steel contracts illustrates. The work of the fabricating shops has no summer lull, for shipments run lowest in January and increase each successive month through October.

AUSTIN COMPANY REPORTS RISE IN NEW CONTRACTS

Substantial gains in the number of inquiries and of contracts placed during the last ten days are reported by the Austin company, engineers and builders of Cleveland. New construction work received during that period involves an investment of more than $500,000, representing diversified industrial building in various sections of the country.

"There is growing evidence of a gradual upturn in certain industrial lines," said W. J. Austin, president of the company. "Reports from our seventeen district offices in the United States and Canada reflect underlying improvement in sentiment.

"Several of the construction projects now under way are in the aeronautical industry—an industry that is going forward rapidly and which requires additional facilities to meet expanding operations."

Announce New Syndicate to Handle Utility Bonds

Announcement is made of the formation of a syndicate to be headed by E. H. Rollins & Sons, Inc., for the distribution of $32,000,000 Jersey Central Power and Light company first mortgage 30 year 4½ per cent gold bonds. The issuance of these bonds has been approved by the board of public utility commissioners of New Jersey in connection with the approval of that body of the sale of Eastern New Jersey Power company to the Insull system of public utilities.

State, Municipal Issues Will Total $41,595,859

New York, June 21.—(AP)—New state and municipal bonds scheduled for award this week total $41,595,859, representing the needs of 32 communities. More than half of the total will be accounted for by two state issues, one of $16,500,000 on Wednesday for the state of Arkansas, and one of $8,800,000 on Tuesday for the state of Minnesota.

OFFICIAL HOLDS 2c DUTY TOO HIGH FOR RAW SUGAR

Lets Colonial Products Be Sent Here Unordered.

[Chicago Tribune Press Service.]

New York, June 21.—Two cents is too high a duty for raw sugar and defeats its own purpose by permitting Philippine and Porto Rican sugar to be sent to the United States unordered and sold as distress cargoes, thus depressing the prices throughout the world, according to a statement issued by Walter Lagemann, vice president of the Czarnikow-Rionda company, in commenting upon the results of the first year of operation of the Hawley-Smoot tariff bill.

Mr. Lagemann declares that there is only one conclusion to be drawn from the present policy of selling Philippine and Porto Rican sugar in this country and that is "that the duty advantage they are enjoying in the United States is so excessive that they can afford to sacrifice a large part of it."

Both Call Upon Cuba.

He points out that while the first half of the year is normally the time of the lowest prices for sugar due to the culmination of sugar harvests which supply the United States and England in January, both the United States and England receive large supplies of sugar from their colonies, but neither raise enough for their own markets and both call upon Cuba to supply the remainder of their requirements above the total crops of their colonies.

"England is the largest purchaser of sugar in the open market," said Mr. Lagemann in explaining the circumstances which he believes make it possible for the United States tariff to depress prices throughout the world. "British refiners supply themselves with the largest part of their requirements well in advance, including Cubas, and leave only a small balance to be bought from time to time, which consists partly of small lots, arriving unsold.

"The refiners in the United States do not buy for future needs at all, because they are usually able to obtain sugar for prompt arrival. Porto Ricans and Philippines are shipped to this country, without prior sale, direct to refiners. The holders of these sugars are satisfied to get any price obtainable upon arrival, so that they do not have to place them in storage.

Seen Source of Depression.

"It is quite evident that with this method of marketing these duty free sugars, of which there are annually about 1,350,000 tons, all arriving practically as distressed cargoes, are a constant source of depression, not only here, but to the world in general for the following reason.

"Europe needs Cuban sugar to fill requirements in excess of colonial and home production. Therefore, the London market will stay more or less on a parity with New York as long as Cubas are in demand there. This year, as a matter of fact, London is paying more than the New York parity for Cubas, by reason of the practically complete withdrawal of Cuban sellers from that market."

Want Ad INDEX

Want Ad Offices

[South Dearborn St. ... 1101 East 63rd St.
Tribune Square ... 4th West Madison St.

ADTAKER—SUPERIOR 0100

The more you tell, the quicker you sell

	Page.
Auction Sales	30
Automobiles—	
Passenger Cars	31
Trucks	31
Wanted	31
Loans	31
Credits	31
Barter and Exchange	30
Bicycles and Motorcycles	31
Billiards and Bowling	30
Board and Lodging	30
Board and Room Wanted	30
Boats, Yachts, etc.	30
Building Material	30
Business Opportunities—	
Business for Sale	31
Partnerships and Investments	31
Distributors	31
Concessions and Locations	31
Business Equipment	31
Business Service	31
Wanted	31
Business Personals	30
Business Directory	30
Castoff Clothing	30
Cemeteries	24
Club and Assn. Memberships	30
Dancing Schools	30
Death Notices	24
Dogs, Cats, Birds, Poultry, etc.	30
Dressmaking and Millinery Schools	30
Garages	30
Help Wanted	29
Help Wanted—Female	30
Hotels and Apartment Hotels	30
Home Furnishings	31
Home Furnishings Wanted	31
Household Appliances	31
Instruction	30
Jewelry, Watches, etc.	30
Lessons	30
Legal Notices	30
Loans—Personal Property and Salary	31
Loan and Found	30
Mortgages for Sale and Wanted	31
Moving, Storage [See Business Dir.]	30
Motorcycles and Bicycles	31
Monuments	24
Musical and Dramatic	31
Musical Instruments	31
Office Devices	30
Office Furniture, Files, Safes	30
Patents, Patent Attorneys	31
Personal	30
Pianos, See Musical Instruments	31
Radios and Supplies	31
Real Estate—	
Apartment Buildings	31
Business Property	31
Houses	31
House Built to Order	31
Suburban	31
Acre Property	31
Other Cities	31
Resorts	31
Farm Lands	31
City Lots	31
Wanted	31
For Exchange	31
Lease	31
Room and Board Wanted	30
Situations Wanted	29
Stocks and Bonds	30
Store Fixtures	30
Stores	31
To Rent—	
Rooms	30
Houses	30
Resorts	30
Apartments	30
Apartments and Rooms to Share	30
Stores	30
Offices and Shops	30
Manufacturing Property	30
Floors and Lofts	30
Buildings	30
Trade Schools	29, 30
Typewriters and Supplies	29
Undertakers	24

STOCKS AND BONDS.

WE BUY, SELL, TRADE AND QUOTE ALL real estate bonds. VICTOR FLEMING & CO., 1 N. La Salle-st. State 5870.

REAL ESTATE BONDS, ALL ISSUES bought, sold and quoted. Victor Financo Corp., 33 W. La Salle-st. State 4808.

REAL ESTATE BONDS BOUGHT, SOLD and quoted; best cash prices. A. M. KOHN CO., One N. La Salle. Central 8860.

TYPEWRITERS AND SUPPLIES.

CORONA SPEC. $39.50 BARG. FIXED UP. Smiths, Coronas, L. C. Smith Corona Typewriter, Inc., 66 E. Washington. Rand 0082.

PORTABLE TYPEWRITER $17; ADDRESSograph $90; Mimeo, $30. 104 S. La Salle.

ONE-STORY BUILDING FOR RENT

Suitable for Manufacturing, Trucking Depot or Storage.

Approximately 27,000 sq. ft. with one car switch.

LOCATED 2292-2308 Archer Ave., Chicago

F. H. PEPER, Agt. 4440 W. North Ave.

Phone: Spaulding 9500

"CANADA DRY"

Ginger Ale, Incorporated
A Delaware Corporation

Dividend Notice

At the meeting of the Board of Directors of Canada Dry Ginger Ale, Incorporated, held on June 16, 1931, a regular quarterly dividend of seventy-five cents ($.75) per share was declared, payable July 15, 1931, to holders of record at the close of business July 1, 1931.

E. W. SNOW, *Secretary.*

OFFICIAL WEATHER FORECAST

The official forecast for today and tomorrow and yesterday's table of records follow:

Showers and thunderstorms Monday or Monday night and probably on Tuesday; not so cool Monday in extreme east portion and in extreme east and south portions Tuesday.

Upper Michigan—Partly cloudy to cloudy Monday; Tuesday mostly unsettled, probably local showers or thunderstorms; warmer Tuesday in east portion.

Lower Michigan—Partly cloudy to cloudy Monday; showers in west portion by or before night, not quite so cool in northern portion; showers Tuesday, slightly warmer.

Illinois—Mostly fair but some cloudiness Monday; Tuesday probably fair in south, local thunderstorms in north portion. Slightly warmer in central and north portions.

Wisconsin—Mostly cloudy Monday and Tuesday; probably local thundershowers in south and Monday; warmer in north portion Tuesday.

Lower Michigan—Thunderstorms Monday or Monday night and probably on Tuesday; not much change in temperature.

Rainfall observation.	Direction of wind.	Temp. 8 p. m.	Highest.	Lowest last night.	Rainfall last 24 hours.
Chicago	E.	74	76	60	.02
Cincinnati	S.	82	84	66	.01
Duluth	N.	66	76	60	
Kansas City	S.	70	94	70	.02
Milwaukee	E.	68	76	62	
Minneapolis	N.E.	68	76	62	
New Orleans	S.E.	84	90	72	
Omaha	S.	82	92	72	
Pittsburgh	W.	72	78	62	.02
St. Louis	S.	82	92	72	
Washington	S.W.	74	84	66	.01

Rainfall, 24 hours ended 8 p. m. Jun 21, 1931, 0.06 in.

	Wind.	Highest.	Lowest.	Rain.
Eastern states—				
Albany, clear	NW.	68	80	70
Atlanta, cloudy	W.	74	84	72
Atlantic City, clear	NW.	70	84	76
Buffalo, cloudy	NE.	68	74	62
Charleston, clear	W.	78	88	74
Cincinnati, clear	NW.	74	84	66
Oswego, cloudy	W.	64	68	60
Philadelphia, cloudy	NE.	84	88	76
Pittsburgh, cloudy	NW.	72	84	66
Raleigh, clear	NE.	82	94	70
Washington, clear	NW.	86	92	76
Gulf states—				
Abilene, clear		90	94	70
Amarillo, clear	NW.	90	96	70
El Paso, clear	NW.	96	98	74
Fort Worth, clear	W.	82	94	74
Galveston, clear	E.	82	88	74
Jacksonville, cloudy	SE.	86	92	74
Miami, cloudy	W.	82	86	76
Mobile, cloudy	W.	86	94	74
New Orleans, cloudy	SE.	84	90	74
San Antonio, clear	W.	84	94	72
Shreveport, cloudy	NW.	82	92	74
Tampa, cloudy	NW.	76	92	74
Vicksburg, cloudy	NW.	90	94	72
Mountain states—				
Boise, clear	N.	84	94	56
Cheyenne, cloudy	S.	86	90	58
Denver, cloudy	E.	86	90	62
Havre, clear	NE.	80	82	56
Helena, cloudy	NE.	74	76	54
Lander, cloudy	W.	84	86	52
Miles City, cloudy	NE.	84	86	58
Phoenix, cloudy	NE.	100	102	78
Pueblo, cloudy	SW.	92	94	62
Salt Lake City, cloudy	NW.	80	86	64
Yellowstone Pk., clear	SW.	70	70	
Pacific states—				
Fresno, clear	W.	96	98	58
Los Angeles, clear	W.	78	80	60
Portland, Ore., cloudy	SE.	58	66	52
San Diego, clear	NW.	70	72	62
San Francisco, clear	SW.	64	66	56
Seattle, Wash., cloudy	S.	62	62	52
Spokane, cloudy	NW.	68	80	54
Canadian—				
Battleford, cloudy	E.	58	68	48
Calgary, cloudy	SE.	72	72	46
Edmonton, clear	E.	64	66	38
Medicine Hat, cloudy	W.	78	80	48
Minnedosa, cloudy	NE.	80	82	44
Moose Jaw, clear	NW.	62	70	40
The Pas, clear	E.	62	64	44
Qu'Appelle, cloudy	E.	72	78	48
Toronto, cloudy	NW.	64	74	54
White River, cloudy	N.	64	62	30
Winnipeg, cloudy	NE.	58	58	36
Foreign—				
Berlin, clear	W.	60	64	50
Liverpool, cloudy	NE.	58	64	48
London, cloudy	NE.	60	64	44
Paris, clear	W.	62	68	52
Rome, clear	W.	72	78	58
Stockholm, clear	W.	62	66	44
Vienna, clear	W.	66	72	50
Pacific states—				
Fresno, clear	W.	96	98	58
Los Angeles, clear	W.	78	80	60
Portland, Ore., cloudy	S.E.	58	66	52
San Diego, clear	N.W.	70	72	62
San Francisco, clear	S.W.	64	66	56
Seattle, Wash., cloudy	S.	62	62	52
Spokane, cloudy	N.W.	68	80	54
Canadian—				
Battleford, cloudy	E.	58	68	48
Calgary, cloudy	S.E.	72	72	46
Edmonton, clear	E.	64	66	38
Medicine Hat, cloudy	W.	78	80	48
Minnedosa, cloudy	N.E.	80	82	44
Moose Jaw, clear	N.W.	62	70	40
The Pas, clear	E.	62	64	44
Qu'Appelle, cloudy	E.	72	78	48
Toronto, cloudy	N.W.	64	74	54
White River, cloudy	N.	64	62	30
Winnipeg, cloudy	N.E.	58	58	36
Foreign—				
Berlin, clear	W.	60	64	50
Liverpool, cloudy	N.E.	58	64	48
London, cloudy	N.E.	60	64	44
Paris, clear	W.	62	68	52
Rome, clear	W.	72	78	58
Stockholm, clear	W.	62	66	44
Vienna, clear	W.	66	72	50
Pacific states—				
Fresno, clear	W.	96	98	58
Los Angeles, clear	W.	78	80	60
Portland, Ore., cloudy	S.E.	58	66	52
San Diego, clear	N.W.	70	72	62
San Francisco, clear	S.W.	64	66	56
Seattle, Wash., cloudy	S.	62	62	52
Spokane, cloudy	N.W.	68	80	54
Canadian—				
Battleford, cloudy	E.	58	68	48
Calgary, cloudy	S.E.	72	72	46
Edmonton, clear	E.	64	66	38
Medicine Hat, cloudy	W.	78	80	48
Minnedosa, cloudy	N.E.	80	82	44
Moose Jaw, clear	N.W.	62	70	40
The Pas, clear	E.	62	64	44
Qu'Appelle, cloudy	E.	72	78	48
Toronto, cloudy	N.W.	64	74	54
White River, cloudy	N.	64	62	30
Winnipeg, cloudy	N.E.	58	58	36

HAROLD TEEN—GLORIA'S SNAPPY SLANG

SITUATIONS WANTED—MALE.

Bookkeepers and Clerks.

BOOKKEEPER-ACCOUNTANT—OFFICE EXperience: competent; moderate salary. Address F 580, Tribune.

BOOKKEEPER-ACCOUNTANT—OFFICE EXperience: all statements; refs.; competent; moderate salary. Address F 567, Tribune.

BOOKKEEPER—PART TIME: SM. LGR. sets kept, trial bal. expert. Shel. 1162.

BKKPR.-ACCT.—FULL CHGE., 11 YRS. EX. Age 30; Gentile. Commodore 1282.

Accountants and Auditors.

BKKPR.-ACCT.-AUDITOR — 10 YRS.' EXP. cost, genl.; full chge.; all stmts. Berkshire 8388 or address O 90, Tribune.

YOUNG MAN — GENERAL ACCTG. AND business exp. If in need of resp. help in or out of city with ability, above average. Address N K 21, Tribune.

Executives and Managers.

OIL, GAS DRILLING PROD. SUPT. 16 yrs.' exp. Well acquainted Ohio-Ky.-Tex. C. M. Apple, Harrison Hotel, 610 S. Wab.

Salesmen, Solicitors, Etc.

SALESMAN—WANTS VARIETY LINES store how specialties, etc., for city and North, Ill. Address F 194, Tribune.

Professions and Trades.

A-1 BRICKLAYER, PLASTERER—20 YRS. $500 for job at your price. Diversey 1620.

NEW FOUR WHEEL DRIVE.

Man with many years experience in the tractor and implement industry wishes to make contract with reliable concern to design 4 wheel drive tractor with full line of implements.

ADDRESS F 570, TRIBUNE.

PAINT, PAPER, CALCIMINE; I DO NEAT work; very reas. Bittersweet 8261.

PAINTING, PAPERHANGING — FINEST work, anywhere; lowest bids. Key. 9341.

PAINTER, DECOR., HSEMAN—29, SINGLE; $25 per wk. Address F 548, Tribune.

SPRAYER—A1, EXPD. ALL KINDS FURN. finishing. Address F 529, Tribune.

TOOL, DIE MAKER—STEEL TREAT; EXP.; perf. metals, sm. fact. des. Belm. 9600.

Farm and Garden Help.

FLORIST — EXPERIENCED SPECIAL, TO grow lawns on ground and on roofs. Formerly employed by Sam Bullis, by Gov. Len Small. Employment may be permanent or temporary. Address D 77, Tribune.

House Servants.

CHAUFFEUR—GEN. HOUSEWK.; YOUNG man from Hawaii. Buck. 6684.

COOK—FILIP.; HSEMAN, BUTLER, JANitor; any night work. Refs, Ph. Buck. 1106.

COUPLE—WH., EXP. COOK, HSKPR., BUTler, valet, chauf., gard.; ref. Grac. 10156.

HSEMN.—YNG., SWEDISH; GOOD ALL R'D worker; reliable. Hemlock 1827.

Chauffeurs.

A-1 COL. CHAUF.—EXPD.; WITH REFS.; 6 yrs. last pos. Kenwood 7381.

Stenographers, Typists, Etc.

STENO. OR TYPIST—YNG. MAN, BEGINR., will work for $10 a wk. Boul. 0968.

Miscellaneous.

MAN—YOUNG, HONEST, RELIABLE; BEST ref.; can operate car. Address F 538, Tribune.

COL. SCHOOL BOY DESIRES PART TIME job day or night. Ross. Boul. 9340.

WORK ANY KIND—YG. MAN, 1 YR. COLL. Hard worker. Ref. Pk. Village 8150.

HANDYMAN—26, SWEDISH; OR. ANY WK. All part time. Al wkr. Mid. 1113.

SITUATIONS WANTED—FEMALE.

Domestics and Cooks.

COOK, SERVE, BAKE—NEAT, COL., GEN. hswk., wash, iron, care children, gd. wkr., home, stay, resort. Calumet 4217.

COOK, GEN, HSWK.—NEAT, COL., 21, GD. laund.; hall, all; thoro. cook; best love children; references. Victory 2992.

COOK, SERVE—EXP., NEAT, RELI., COL., gen. hswk., thoro. cleaning, A1 laundress; hall, all references. Victory 2992.

COOK, GEN. HSWK.—COL., EXCEL. REFS. neat, tidy, take full charge; all or part time; leave city. Kenwood 7435.

COOK—NEAT, YOUNG, LIGHT COL. MAID, nurse, launders, love children, hswk., clean windows. Vic. 2989.

COOK—COL., GEN. MAID, FAST WORKER. Refs., $7-$9; work Sund. Au. 0181.

COOK—NEAT, COL. SEWING, LIKE CHILdren; city, sub.; refs. Oakl. 2211, Apt. 403.

COOK—NEAT, COL., AGE 35; TO WITH children; like stay, go. Drexel 1961.

COOK, HOUSEMAID, NURSE—JAPANESE, good ref., college grad. Douglas 7398.

COOK—COL., NEAT, EXP., HSWK., ALL round home; stay, go away; ref. Vic. 2939.

GEN. HSWK.—EXP., COL., BACHELOR'S apts.; leave city; refs. Kenw. 5152.

GEN. HSWK.—EXPD. COUNTRY, FOR SUMmer or city. Stewart 9641. Miss Jensen.

GEN. HSWK. OR CARE OF CHILDREN; exp. Trianrle 5864.

GIRL—AUSTRIAN, GENERAL HOUSEWK. Help with cooking. Ph. West 0386.

HELPER—IN SUMMER HOME, OR WK., ½ days. Best ref. Linc. 3673.

HOUSEWORK—BRIGHT, PLEASING GIRL, 21; cook or care children; must attend school short time daily; N. Side only. Miss Burton, Diversey 5841.

HSWK. OR LAUNDRESS—BY DAY. YOUNG Swedish. Stewart 1729.

HSWK.—NEAT COL., GOOD COOK; LIKE children; laundrs.; exp.; stay, go. Vic. 4893.

HSWK.—GEN., COL., MOTHER'S HELPER. ½ day, finisher on dresses. Rex. 1169.

HSWK—WHITE GIRL, 27, CLEANING, BY day, $4, car fare. Mid. 7113.

MAID—NEAT, WHITE GIRL; GO HOME OR stay; all or part time; ref. Bitt. 50366.

MAID, GEN. HSEWK.—COL.; GOOD REFS. Good cook; stay or go. Douglas 4253.

MAID—COL., GEN HSWK, GOOD COOK, stay or go, exp. Victory 9789.

MOTHER'S HELPER—

Experienced in gen. housework; attending school 3 hours daily; $15. Dr. Nadler, Chgo. Bus. College, Franklin 4122.

Clubs, Hotels, and Restaurants.

COOK—RESTAURANT OR INSTI.; 12 YRS. exp.; refs. Age 34. Bittersweet 6080.

Housekeepers and Caretakers.

HSKPR.—COMPETENT MIDDLE AGED, motherless home or elderly couple. 1234 S. Kolmar, Lawndale 6926.

HSEKPR. — EXCEL. COOK, MOTHERLESS home, institution, $12-$15 wk. West 4440.

Dressmakers and Seamstresses.

DRESSMAKING, $4 UP; REMOD., ALTER. Spec. rates, also drapes. Ardmore 1979.

Nurses and Governesses.

CARE OF CHILD BY COLL. GRAD. MTS. training; exc. refs. Harr. 9672. Rm. 428.

CARE INVALID, ASST., HSWK.; Call 10 to 5. Dearborn 4827.

NURSE—REG. DOCTOR'S OR DENTIST'S office, inst. or indust. work, switchbd. invalid or companion. 3248 Franklin-blvd. Chgo.

NURSE—CHRONIC CASE, INVALID, OR children; good cook. Spaulding 5218.

NURSE—WILLING HELPER; EXP.; GOOD ref. $15 wk. M. Gallo, Frank. 2502.

NURSEMAID — WHITE; TAKE FULL charge; experienced; ext. refs. Rev. 2272.

TRAVELING COMPANION, GERM. GIRL, 24 yrs., H. S. educ. Address P 132, Tribune.

Laundresses and Day Work.

CLEANING — BY THE DAY, EXPERNCD. German woman; ref. Bittersweet 0392.

CLEANING, WASH., IRON—EXP. GERMAN woman. Calumet 4583.

LAUNDRESS OR CLEANING, BY DAY OR half day. German. Nevada 9644.

LAUNDRESS — COL., CLEAN WINDOWS, woodwork; city, sub.; $3. Oak. 2211.

LAUNDRESS—A-1, COL., CLEAN WINDWS., woodwk.; exp.; city, sub. Calumet 4408.

LAUNDRESS—COL., MON., TUES., WED.; beaute. ironer. Engl. 4830.

WASHING, IRONING, CLEANING, BY THE day; reliable woman; good ref. Bruns. 8286.

Stenographers, Typists, Etc.

NEAT APPEARING, SPECIAL TRAINED beginner; ambitious; low sal. to start; highest character refs. Rm. 1706.

SEC.-STENO.—KNLG. BKPG., 4 YRS.' EXP.; rd. educ., exec. ability. Al ref. Key. 5753.

SECY.-STENO.—EXP., CAPABLE SWCHBD. and off.; detail; competent. Lawndale 3328.

STENO.—BEGINNER, CAPABLE DEPEND-able. Rear, W. H. and bus. college educ. Knowl. bkkpg. West. 0003.

STENO.-TYPIST—OFC. WORK THOR. EXP. —All or part short rem. State 0054.

SITUATIONS WANTED—FEMALE.

Stenographers, Typists, Etc.

STENO.-TYPIST — GENL. OFFC., COMPEtent, reliable; reasonable salary if chance for advancement. MISS BOYD, DIV. 5842.

STENO.-SECY.—GENTILE; WL ED.; EXP. and versatile. Rm. 1747. Sup. 4200.

STENO. OR TYPIST—BEGINNER, WILL work for $10 a wk. Tel. Boul. 0968.

STENO.-SECY.—EXPERT, HIGHLY COMPEtent, educated; ref. State 2172.

STENO.—3 YRS.' EXP. OFC. DET., KNOW. Bkpg., cap., refs. Hemlock 2257.

STENO.—FOUR YRS. EXP.; H. S. GRAD.; competent; best refs. Armitage 1899.

STENO.-DICT. OPER.—GEN. OFF.; 5 YRS. EXP.; A1 ref. Armitage 6330.

STENO.—2½ YRS. EXP.; BRIGHT, ENERgetic; temp. or perm.; reas sal. Mer. 6252.

STENO., GENL. OFFICE WORK—26 YRS.' exp. Ediphone oper. Lake View 5189.

Miscellaneous.

YOUNG GIRL—U. OF C. STUDENT, AS companion, chauffeur to lady; experienced. Address D 85, Tribune.

WANTED—MALE HELP.

Stores and Offices.

Auto Accessory Salesmen.

RETAIL. MUST HAVE EXPERIENCE. GOOD SALARY. 2001 S. STATE-ST.

STENOGRAPHER—OFFICE MAN.

We are interested in hiring a young man under 28 years, single, a willing worker, a pleasing personality and with ambition and desire to better himself. This position will eventually lead to one in our sales organization. In your reply, outline your experience, education and references. Replies held in confidence until after interview. Address F F 276, Tribune.

Executives and Managers.

DISTRICT MANAGER

to sell established direct mail program to coal, lumber, laundry dealers. Syndicate salesman preferred. Exclusive franchise financing itself. $20,000 opportunity. No drawing account. Phone Central 2628 or address O G 392, Tribune.

OPPORTUNITY

FOR FACTORY MANAGER

Manufacturer of patented specialty wants man to become associated with him as factory manager. Must have production or machine shop experience and furnish best references. Unlimited possibilities for sales and best working conditions. Good salary and phone number in reply. Address Z T 161, Tribune.

CATHOLIC EXECUTIVE—

Can earn $15,000 a yr. to join me as a partner in selling and trading finest subdivision in Mundelein. Miss Church, Rm. 806, 310 S. Michigan-av.

ACCOUNTANT-OFFICE MANAGER—EXPEriened man to assume charge of office. Auto sales agency; give full particulars. Address Y G 211, Tribune.

INSURANCE, REAL ESTATE, SPECIALTY men, to call on live newspaper leads. Call mornings only, Rm. 626, 221 W. La Salle.

Boys—Office and Factory.

HIGH SCHOOL BOYS.

Jewish only, for two months of summer work in spare time; to take orders for Jewish New Year Greeting Cards; beautiful line; no investment. 33 1-3% commission. We have boys who earned over $100 last season. Take orders from relatives and friends; it will pay you. Address F A 11, Tribune.

Professions and Trades.

Automobile Service Instructor.

With complete practical experience in mechanical and electrical automotive and maintenance work and the ability to instruct others by correspondence. Give complete history of past experience. North side residence desirable. Starting salary $100 a mo. steady position and good future opportunities. Address Y N 399, Tribune.

BAKER—EXP., AL ON BREAD, ROLLS, coffee cake. 2123 W. 71st.

MILLWRIGHTS—WITH CONVEYING RACK experience; must have your own tools. Apply in person at Illinois Mill Division, 1012 S. Spaulding-av.

Pharmacists.

APPRENTICE—18 TO 18 YEARS, SOME exp.; refs. Tru. Silverman, 1358 W. 63d.

Salesmen, Solicitors, Etc.

AA-1

SALES OPPORTUNITY.

We have splendid opening for two experienced automobile salesmen on the far north side, or near Evanston. Apply any afternoon 2 to 4 p. m. Ask for W. S. Farrant.

COMMUNITY MOTORS, INC.

235 E. 33D-ST.

A GOOD OPPORTUNITY

for men and young men desirous of earning over $75 weekly. We train you. Largest firm of its kind. Call 9:30 a. m. to 12 noon. Room 1608, 159 N. State-st.

A MAN,

mechanically inclined. Must be neat, honest, and willing work; for promotion 9:30-11 a. m. Room 1502, Chicago Motor Club Bldg., 66 E. South Water.

A CONNECTION

with the New York Life Insurance Co. Mr. ELMER, Room 500, 39 S. La Salle-st.

AMBITIOUS MEN.

We have openings for ten keen minded young men of good character, willing to work for advancement. See Mr. Harrington, Room 1221, 140 S. Dearborn-st., 9 a. m. to noon only.

COMMONWEALTH EDISON COMPANY.

Ambitious Young Men.

4, over 21, and of neat appearance, to take orders for large mfg. company. Permanent positions with opportunity for quick promotion. Apply today, 9:30 to 12:30 a. m., $600 Roosevelt-rd., MR. NUDELMAN.

AT ONCE.

Three intelligent, neat appearing men who desire a permanent connection with national organization; must be willing to work 8 hours a day and start at once terms. This means about $40 per week to start. If you mean business apply Employment Manager, Room 618, 203 N. Wabash-av.

CANVASSERS.

Sell $1,000 life insurance policies. $1.25 monthly. No medical examination. Best proposition for right men. Room 335, 3159 W. Roosevelt-rd.

CANVASSERS—5.

Steady work, good pay. Apply Monday, 9:30. 1725 E. 79th-st.

COLLEGE STUDENTS, WHO HAVE DONE magazine subscription work. Real hot proposition. Apply between 11:30 a. m. and 4 p. m. Room 218, 549 W. Washington.

COLLEGE MEN AND TEACHERS FOR OUTdoor work; good earnings. Apply 2 to 5:30. 329 W. Madison-st., Room 806.

COMMONWEALTH EDISON COMPANY

has openings in appliance salework for reliable, neat appearing, young men living on South and West sides. Men selected will be trained. See Mr. Schultze, 9 to 11 a. m. only. Room 1055, 125 S. Clark-st.

CUTLERY SALESMEN—MUST BE EXPERIenced; good opportunity. Address Y N 386, Tribune.

COUNTRY CLUB SALESMAN — GENTILE; golf, lake, hunting, fishing, winter and summer resorts. Room 1102, 37 S. Wabash.

DIRECT SALESMEN—SELL OUR REM

TRADE SCHOOLS.

Good Jobs in Electricity,
Radio and Televison
Learn by actual shop work. Day or eve. Easy terms. Free employment serv. Call any day or any Monday, Wednesday, or Friday eve., or phone or write for free catalog.
Coyne Electrical School,
312 S. Paulina-st. Phone West 3121.

LEARN IN A FEW MONTHS
to make crowns, plates and bridges for dentists. Day or night. Clean, highly paid work. Prepare in a few months for big future. Call or write for free book 52.
McCARRIE SCHOOL OF MECHANICAL DENTISTRY,
1338 S. Michigan-av. Calumet 3422.

WANTED—FEMALE HELP.

Stores and Offices.

GIRL—BRIGHT, FOR CHECKING OUT LADIES' garments in cleaning establishment. Must have experience. A. SCHWARTZ & CO., 1118 North-blvd., Oak Park.

SALESLADY—EXPD. ONE WHO CAN DO alterations on ladies' dresses and coats. Steady work to right party. 5315 N. Clark-st., Longbeach 9813.

SALESLADY — JEWELRY AND SILVERware. A. Quint & Co., 5 N. Wabash.

Factory and Trades.

BEAUTY OPERATORS — 3, A1 FINGER wavers and permanent wavers; no others need apply. 39 S. State-st. Suite 1204.

BEAUTY OPR.—PLAIN EXPERIENCE. 4182 Archer-av. Lafayette 4639.

BEAUTY OPERS.—COMPT. ALL AROUND; high sal.; stdy. empl. Stone's, 6 W. Ran.

BEAUTY OPRS—(2) ALL AROUND. PERM. wave exper. Steady. 3858 Lincoln-av.

BEAUTY OPER.—EXPERT, ALL BEAUTY work. Apply 5610 Milwaukee-av.

BEAUTY OPERATOR—1ST CLASS PERMAnent waver. 5 S. Wabash, Room 1520.

FUR FINISHER—EXP. GIVE REF., SAL. exp. Address F 572, Tribune.

LAUNDRY HELP—EXPERIENCED HAND finishers, press operators, sorters and markers. Apply 759 S. Cicero-av.

MARCELLER AND FINGER WAVER—Must be A-1; no other need apply. 1544 Morse-av.

MILLINERY MAKERS — EXPERIENCED. 225 N. WABASH. D. B. FISK BLDG., 11TH FL.

OPERATORS.
We can use several Merrow and binding machine operators, experienced on house dresses. Apply
1733 Irving Pk.-bl., 5th flr.

OPERATOR-COLORED.
Experienced on power machines, to make ladies' aprons. Apply LOUIS SOPKIN CO., 4237 Indiana-av.

OPERATORS.
Thoroughly experienced on house dresses and aprons. Elanjay Garment Co., 1744 N. Damen-av.

Household Help.

COOK — FIRST CLASS, ALSO SECOND maid, for small family in small Indiana city. Address F A 16, Tribune.

GIRL—20 TO 25 YRS., OF NEAT APPEARance, good cook, Gentile, white, at summer resort, 60 miles from Chicago. Must be good with children. Give references. Address D 51, Tribune.

GIRL — FOR GENERAL HOUSEWORK, white, experienced, young; German or Swedish preferred. Must be expd. cook and waitress; no laundry or heavy cleaning; city refs. required. Phone Midway 6674.

GIRL—YOUNG, WHITE, GENERAL HOUSEwork; no cooking; stay nights; must like children, $5 week. Sampson, 6510 N. Claremont. Bri. 0745.

GIRL—WHITE, OVER 20, GEN. HSWK. thoroly expd., fond of children; plain cooking, no laundry; good home and salary to right party. Rogers Park 3676.

GIRL—WHITE; GENERAL HOUSEWORK; 2 children. Must stay nights. 8251 Morgan-st. Vincennes 5377.

GIRL—WH., GEN. HSWK. EXP. WITH child necess. Gd. pay, gd. home. Bit. 7041.

GIRL—WHITE, GEN. HSEWK.; GD. HOME. Nydick, 7017 Greenview. Sheld. 6827.

GIRL—WHITE—LIGHT HOUSEWK., CARE for child; good home. Juniper 8493.

GIRL—GEN. HSEWK.; STAY. APPLY MON. Tues. 9-11, 2-4. 7637 Phillips. 3d.

Clubs, Hotels, and Restaurants.

WAITRESSES—YOUNG, WITH NEAT APpearance. Apply 5915 Wentworth-av.

Saleswomen.

A SALESLADY.
DRAWING ACCOUNT AND COMMISSION. Women with experience selling Tea and Coffee, Pictures, Club Memberships, lingerie and similar direct to consumer lines. This is a new department of an old reliable concern. Permanent position with earnings from $35 to $50 week for workers. Apply after 9:30 a. m. 834 W. 63d-st.

A FEW LADIES — TO WORK FULL OR part time; sell Harford Frocks; free dresses for yourself. 221 N. La Salle, Room 1358.

A PAIR OF LIMTINT HOSE FREE—Salesgirls, 18-35, to call on beauty parlors; draw. acct. Rm. 1914, 128 N. Wells.

Answering Ads Is No Joke.
Many capable salesladies are constantly changing positions because the product is unsalable or the earning basis unfair. A new plan for women with outside exp. to earn a minimum of $32 per wk. Liberal guar. and we get you into the home. 23 E. JACKSON-BLVD., 11TH FLOOR.

FACTORY REPRESENTATIVES—3; START work now. Rm. 102, 1118 N. State-st.

GIRLS—3, HARD WKRS.; $15-$30 WK. MR. BURNS, Rm. 1139, 30 W. Washington.

LADY — FULL OR PART TIME; SELL TRIXY corsets; good income; free training. Call morn'gs, 916 Stevens Bldg., 17 N. State.

SALESWOMEN — EXP. UNNEC.; CREW work; easily make $40 weekly. You keep all collections. Ask our girls. Apply 4501 Addison-st.

SALESLADIES — 3, OVER 30; PREVIOUS exp. not necessary; $4 daily while learning. Refs. Mr. Logan, 234 S. Wells-st., 4th fl.

SALESLADY—MUST BE OVER 25, WITH good ref.; draw. acc. and comp. Apply Info. desk, 6th floor, 69 W. Washington-st.

SALESLADIES — SELL A LADIES' NECessity; salary, comm. Mr. Shaw, 3-8 p. m., 6407 Greenwood, Basement.

SALESWOMEN—EXP. HOUSE TO HOUSE; salary. Room 200, 416 S. Dearborn-st.

WOMEN—A SALARY JOB IS ALMOST UNattainable. 60 women won a permanent job with us in last 60 days. We need more. If you are high class, successful saleswoman, want real chance, know you can sell a feminine necessity, call today. Sanriene, 140 N. Dearborn-st.

WOMEN—WITH CARS; EXPERIENCE NOT necessary. We teach you our methods. 936 N. MICHIGAN-AV.

5 WOMEN—TO ACT AS SALES REPREsentatives of large corporation; 25 to 45 years of age. Excellent working conditions. Must be neat and willing to work. Bring ad with you. 936 N. MICHIGAN-AV. 4th Floor.

GIRLS—3; WILLING HARD WRKRS.; $24 wkly. Youngberg's, 23 E. Jackson, R. 706.

Agents.

WOMEN — FAST 25C SELLER; 23C PROFit; money daily. 127 N. Dearborn, R.1008.

Miscellaneous.

To the Exceptional Woman.
We are in need of a woman of real character, effective personality and ambition. She must be well educated and willing to work. This is an unusual position and requires an unusual person, at least 28. See MRS. KAHLE, 10th floor, London Guarantee and Accident Building.

UNUSUAL OPPORTUNITY.
In educational specialty work; earnings $80-$165 per mo.; guaranteed salary when qualified; exp. unnecessary. Advancement. Age 25-45. Phone Harrison 6030, Mr. McKay, for appointment.

15—LADIES—15.
2 EXECUTIVE ASSISTANTS.
10 LADIES WITH CARS.
3 APPOINTMENT MAKERS.
Steady work. Apply room 708, 134 N. La Salle.

Experd. Book Saleswomen
to work by appointment only. BOOK TRAILS, the timely children's work; substantial income assured through new sales methods. Call immediately or write Mr. Law, Rm. 1100, 180 N. Michigan-av.

COLLEGE STUDENT OR TEACHER
for summer months; splendid experience; pleasant work; $156 for two months. Address O M 182, Tribune.

WOMAN — INTELLIGENT, RESPONSIBLE. Opportunity to join woman's organization. Excellent position, good income. Short hrs., real future. No exp. req. Give phone. Address S N 197, Tribune.

NEAT APPEARING WOMAN
over 22 for publicity department of investment house; good future for willing worker. Phone Franklin 6732 for appointment.

WOMEN—TO SELL A GUARANTEED FULL fashioned silk stocking for 69c a pair. This is an astounding offer. We have men and women who are earning from $3 to $10 a day. Royal Crown Mills, 229 W.Washington.

COLLEGE GRADUATE—AMBITIOUS, ENERgetic lady of pleasing personality for pleasant out of town work; good salary; rapid promotion. Address O M 173, Tribune.

WOMAN — WHITE, TO DO FEW HOURS housework a day in exchange for light hskpg. rms.; must give references as to character. Drexel 2722. Welsh.

COLORED WOMEN—6.
Steady job; earn $15 a week. Call 5249 Cottage Grove-av.

WOMEN—NEAT, WITH OUR METHOD $6 a day; a good opportunity for ambitious women. Call 189 N. Clark, Room 718.

WOMEN—NEAT APPEARING. SALARY and commission, full or part time. Exp. not necessary. Suite 1508, 130 N. Wells.

YOUNG WOMEN—AT PRESENT EMPLOYD. To earn extra money. HARFORD FROCKS, INC., 221 N. La Salle, Room 1358.

WOMEN — FOR EDUCATIONAL SALES work; unencumbered, betw. 25-40; give age, educ., exp. Address Y K 102, Tribune.

YOUNG WOMAN — OVER 21, PLEASING personality; immed. employment; about $27.50 wk. Mr. Reed, 36 S. State, R. 716.

CHRISTIAN SOCIAL WORKERS—ADDRESS F 871, Tribune.

WANTED—FEMALE HELP.

Miscellaneous.

AVERAGE WOMAN
seeking a permanent position, willing to work hard for small income to start. Position offers excellent opportunity for advancement. Apply after 10 a. m. MISS HART, ROOM 320, 30 N. LA SALLE.

LADIES—TWO NEAT APPEARING; MUST be ambitious. Mr. Waite, Room 1676, 35 E. Wacker-dr.

Nurses' Registries.

LAB. TECH.—STIFF REQ. IN CHEMISTRY. Morris Hospital Serv., Inc., 185 N. Wabash.

Employment Agencies.

TRIANGLE EMPLOYMENT AGENCY—
STENO.-BKKPR., full chg. invest......$30
STENOGRAPHER, advt. agency exp......$25
STENOGRAPHER, rapid, accurate......$22
STENOGRAPHER, Ediphone oper......$25
10 girls, no. exp., learn waitress wk., $10
5 Sample Pasters...$15 | 10 Soda Fount....$18
5 Coil Winders....$18 | 8 Waitresses....$15
2 Cooks, rest.....$30 | 10 Sandw. Girls..$15
20 EAST JACKSON-BLVD., SUITE 902

ELLIOTT-WINN
STENO., secy., legal $115
STENO., full charge bkpr.........$110
TYPIST, statistical, loop........$35
TYPIST, asst. bkkpr., loop........$90
STENO., 2 yrs. exp. adv. $85
1235 BANKERS BLDG. 105 W. ADAMS.

6 BEAUTY OPRS, LP., $110
2 steno.-secys.; both loop; ea....$140-$150
Dict. or Ediphone opers., 2, loop..$100-$115
Legal steno., speedy, accurate, lp......$130
Jr. dictaphone opr.; 1 yr. exp.; start....$75
C-R-A-I-G A-G-E-N-C-Y,
209 S. STATE-ST. ROOM 708.

WAITRESSES—YOUNG, NEAT — LONG-SHORT HRS. ....$8-15, MT
Soda dispenser, exp. salads-sand.......$15, M
Luncheonette cook, fountain exp........18M
Sandwich girl, short hrs..........$1.50 a day
Mangle feeder, folder, Polish..........$14
Beauty operator 25
Girls, general housework ....$8-15, RB
JACKSON AGENCY, 64 E. Jackson, R. 508

CONSOLIDATED AGENCIES
SECRETARY, automotive experience....$175
COMPTOMETER Op., & Underwd. Bkpr.$110
STENO., detail, life ins., small office.Open
STENO.-POLICY WRITER, casualty exp.$90
11th Floor, 209 S. State-st.

FACTORY GIRLS......$12-$16
OLIVE PCKRS.$16 | WAITRESSES.$10-15
POWER MACH. .$15 | MAIDS $8-15
BURR. BKPR., 3 YRS. BANK EXP. ...$100
Cass, 10 N. Clark, Rm. 902.

HOTEL MAIDS.
German or Swedish ....$60-$65
Apt. maids, white or colored ....$50-$60
NORTH SIDE CONSOLIDATED
Rm. 307. See Miss Barry, 4750 Sheridan-rd.

Business Woman's Exchange
is prepared to fill all office positions for women at their new location.
105 W. MADISON-ST.

ASST. BKPR.-TYPIST—SPK. GER.-POL., $25.
10 Waitresses-Fount. Girls. Good Wages.
5 Sandwich Girls.$15 | 6 Beauty Oper. .$30
3 Counter Girls...$15 | Nurse Maids $15
2 Hotel Maids ...$60 | Genl. Hswk....$8-$18
S-H-A-Y, 14 W. Washington.

UNITED AGENCIES.
SWBD. TYPIST, $18 WK.
202 S. STATE. ROOM 812.

NO REGISTRATION FEE.
BOOKKEEPER—Receptionist, Polish or German speaking, 30-40 yrs., attr......$25
BOOKKEEPER, S. S., attr..........$20
O'SHEA SYSTEM, 64 E. Jackson, Suite 505.

Hotel Swbd. Oprs.....$75-$90
NORTH SIDE CONSOLIDATED
Suite 308. 4750 Sheridan-rd.

SECY., STENO.; INS. EXP.; 28 YEARS.$25
Cook, coun....$60.r.b. | Maids, priv.$10, r. b.
Cashier, Rest. ....$15 | Waitresses, 6 da..$15
BUSCH AGENCY, 184 WASHINGTON-ST.

Steno., Rapid, Loop........$25
Steno., French Eng. trans.........$30
Executive Service, 20 E. Jackson.

RADIO WIRERS-SOLDERERS — FOR NEW company under organization [fee] $10 cash. A. A. A., 185 N. Wabash, R. 1003.

WAITRESS .$15,B.T. | LAUNDRY ...$15-18
Hswk. .....$8-10.r.b. | Soda/Fount. ...$14-16
MORRELL AGENCY, 306 W. MADISON-ST.

ZINSER PERSONNEL SERVICE—
COMMERCIAL AND MEDICAL DEPTS.
140 S. DEARBORN-ST.

6 GIRLS PASTE SAMPLES, P. W. EXPR.
COPYWRITER, LAYOUT MERCH. EX. $45
ALL TRADES, 309 S. LA SALLE, R. 214

EDIPHONE OPER.—LIGHT STENO.—Gentile, H. S.; under 30. Gd. oper., loop, $125.
OCCUPATIONAL, 20 W. Jackson, R. 1410.

NOLAN'S EMPLOYMENT SERVICE—ALL kinds hotel, restaurant and domestic jobs. 4619 Broadway.

REDFIELD PERSONNEL SERVICE—
TYPIST—collection experience $80
SUITE 1808, 5 S. WABASH-AV.

WAITRESSES, $10-14; HOUSEMAIDS, $5-15 Grove Emp., 852 E. 63rd-st.

CPLS. — WHITE, SEVERAL, EXPD ONLY. Lee, Opp. Davis L. Evanston. Davis 8116.

WAITRESS—$12-$18, TIPS—General Placement Bureau, 122 S. Mich.

BROWN EMPL., 431 S. DEARBORN—HD. COIL WINDERS, transf., $18 to $20.

TRADE SCHOOLS.

THIS SPECIAL ENDS WITH THE MONTH.
LEARN
BEAUTY CULTURE
AND NEARLY EARN YOUR TUITION IN MOLER'S SECOND SCHOOL and let the savings start your own shop when you are ready.
BUT!
YOU MUST ACT THIS MONTH because the unusual circumstance of free rent for a limited time only enables us to make this unusual offer.
OUR NEW LOOP SCHOOL IS ALWAYS AVAILABLE.
The largest and most complete institution of its kind in the world.
CALL, MAIL THE COUPON, OR PHONE.
MOLER SYSTEM,
59 E. Monroe-st., Chicago. Cent. 6393.
Mr. Moler: Please tell me how I can nearly earn my tuition while learning Beauty Culture in your second school by enrolling before July 1st. Also tell me about your regular course in your new Loop branch.
Name ....
Address ....
City .... State ....

marinello
will help gain your financial independence — by the finest course in beauty culture today.
Write at once for full particulars.
Our new loop school now open for inspection.
NAME ....
ADDRESS ....
National School of Cosmeticians, Inc.,
marinello
SYSTEM OF BEAUTY CULTURE,
108 N. State, cor. Washington. State 5057.

SWITCHBOARD-TYPIST.
COMPTOMETRY—15 DAYS.
Stenography-Bookkeeping.
We furnish many part time positions paying all expenses and some salary. Chi. Bus. Coll., 190 N. State. Fra. 4122.

DEMAND FOR MODELS.
ADULTS AND CHILDREN.
Learn this well paying profession. Only those who can qualify enrolled in class. Free placements. Mallon-Friel Studio, 721 N. Michigan. Delaware 2465.

SPEEDWRITING
THE EASY A B C SHORTHAND.
FREE Demonstration Thursday, 7:30 P. M. NEWMAN SPEEDWRITING INSTITUTE, 12th Floor, 30 N. Dearborn-st. FRA. 2435.

LEARN BEAUTY CULTURE.
Actual practice and individual attention. Chicago's finest and best equipped school. GERTRUDE HALE SCHOOL, 30 N. DEARBORN. 3D FLOOR.

SWITCHBOARD—7 DAYS
Actually use 3 kinds of live boards. Pr. Branch Exchange. 7 rooms. Opportunities open. Free placing. Visit select SCHOOL 921 Marshall Field Annex, 24 N. Wabash

Join Our New Class
in Beauty Culture. We GUARANTEE you thorough training that assures success. THE CHICAGO HAIRDRESSING ACADEMY, 64 W. RANDOLPH-ST.

LEARN BEAUTY CULTURE THE PROFESSIONAL WAY. We teach you on live models. Also manicuring with instruments, $25; finger waving, 8 lessons, $15. COLUMBIA METHOD, 32 N. STATE-ST., SUITE 703.

Many Earn While Learning.
PRACTICAL OR CHILD NURSING.
No age limit. No H. S. education required. Winthrop School, 159 N. State. Fra. 2849.

LEARN A B C SHORTHAND. FOR ALL INformation and catalog call SPEEDWRITING School, 155 N. Clark. R. 617. State 6143.

HOTELS NEED TRAINED WOMEN — BIG pay. Learn at home. Write Lewis Hotel Training Schools, Desk 749, Washington, D.C.

LEARN SCIENTIFIC SWEDISH MASSAGE. 6 wks. course. Day or eve. classes. National Col., 20 N. Ashland-blvd. Seeley 6940.

NINA PARKER'S SYSTEM IN BEAUTY Culture is thoro and complete. Come in and see for yourself. 14 W. Washington, 2d fl.

EARN UP TO $50 A WEEK—LEARN SEWing machine operating; big demand; easy wk.; free bklet. Master Schl., 190 N. State.

BEAUTY CULTURE — LEARN THE HEIM system; very reas. Day and eve. classes. 1019 W. 63rd-st. Englewood 4634

BEAUTY CULTURE TAUGHT AT LOWEST rates. See Elizabeth McGrath, or write 4 American School, 190 N. State-st. Dea. 6627.

TRADE SCHOOLS.

Enroll Now in
BURNHAM'S
School of
Beauty Culture
ASSURE YOURSELF of a refined position with a substantial income. Positions are waiting—now—for Burnham graduates . . . Only a few weeks' training will prepare you to fill one of these splendid openings. ALL TOOLS FREE TO THOSE ENROLLING NOW.
DON'T DELAY!
Mail the coupon below for complete school information, fees, and easy payment plan.
—MAIL THIS COUPON TODAY—
E. BURNHAM (Desk 22):
138 N. State-st., Chicago.
Please send me your Beauty Culture Booklet without obligation and complete school information.
Name ....
Address ....
City .... State ....
Phone Randolph 3355.
138 N. State-st., Chicago.

LEARN CASHIERING
in 5 days. Small charge. Equal chance for mature as well as young women. Positions pay $20-$30 wk. Many openings.
SWITCHBOARD
taught in 7 days by actual work on office, hotel, and dial boards. Only school with hotel boards. Positions secured.
SHORTHAND-TYPING.
Practical short course fits you for position in few weeks. Part time work furnished students with salary to cover all expenses.
NATIONAL BUSINESS INSTITUTE, 427 Diversey-pkwy. Diversey 5840.

MIDWEST BEAUTY COLLEGE, LTD. Practical Training. Low Tuition. 5 N. Wabash-av., Suite 705-10. RAN. 9221.

DRESSMAKING—MILLINERY SCHOOLS.

DRESS DESIGN, DRESSMAKING, MILLinery. Sum. rate. Forest Acad., 159 N.State.

LEARN TO DESIGN AND MAKE BEAUTIful clothes. Master College, 190 N. State.

LOST AND FOUND.

TO FINDERS.
If you have found a cat or dog, a pocketbook, jewelry, or fur and cannot locate the owner through the "Lost and Found" advertisements in The Tribune call and go through the "Lost and Found" index at the PUBLIC SERVICE OFFICE,
1 S. Dearborn-st.
1101 E. 63d-st.
4152 W. Madison-st.

TO LOSERS.
Telephone an advertisement of your lost article to Miss Moore of The Tribune ad taking department, Superior 0100. Your advertisement receives the benefit of free listing in The Tribune Public Service offices mentioned above for a period of two months. This service facilitates the recovery of lost articles advertised.

BOX OF CLOTHING—LOST—NEAR LAKE Geneva, Wis. Return to L. Quinlan, Fontana, Wis. Reward.

COAT—LOST—AT SOX PARK. FINDER please call Fairfax 7782.

DOG—LOST—LARGE FOX TERRIER, FEM. white with brown markings, South end of Lincoln pk., early Sunday morning. Reward. Crebs, 1525 N. Dearborn-pkwy. Sup. 9755.

DOG—LOST—SMALL BOSTON BULL PUP; crippled child's pet. Reward. 819 E. 55th-st. Midway 6037.

DOG—LOST—WIRE HAIR FOX TERRIER. Female. Reward. Phone Columbus 6435.

FUR NECK PIECE—LOST—RED FOX, BEtween 1330 Hyde Park to I. C. station to Randolph-st. Reward. Southland Hotel.

GLASSES—LOST—GOODMAN THEATER. Reward. Call Mansfield 4144.

HAND BAG—LOST—FROM AUTO IN WISconsin; brown leather, with personal articles, French passport, etc. Reward. Ph. Midway 5013. Leaving city, July 1.

JACKET—LOST—BROWN, ON ROOSEVELT-rd. car, Sat. a. m.; rew. Ph. Canal 0963.

PAPERS — LOST — DUPLICATE CHATTEL mtges.; finder notify Superior Finance, Wentworth 5231; reward.

PARROT—LOST—GREEN, RED HEAD. $10 Rew. Haymarket 6853.

RING—LOST—JUNE 14, VIC. WEST SIDE, lady's platinum, round setting, large diamond; reward. Call Kedzie 6036.

RING—LOST—ROSEHILL CEM.; LADIES' rest rm., Tues. aft.; rew. Longbeach 5940.

SPECTACLES AND GOLD UPPER BRIDGE with several teeth—Lost—Reward, no questions asked. Ph. Central 3180 aft. 10 a. m.

WRIST WATCH—LOST—MAN'S TAVANNES. Oak-st. beach; dial marked Jerry Agate. Phone Randolph 4151. Reward.

WRIST WATCH—LOST—LADY'S WHITE gold; Katherine Thayer engr.; Union Sta., or nr., Fri. a. m.; rew. Ran. 7810, Ext. 110.

PERSONAL.

WE BRING PRIVATE CAR OWNERS AND guest passengers together for trips to N. Y., Fla., Tex. and Calif.; share car exp.; refs. 35 E. Wacker, Suite 1738. Frank.0696.

N. Y. AND CALIF.—HIGH CLASS AUTOS; share expenses; reas. accom. en route; refs. 221 N. State. Dear. 6337 any time.

CARS DAILY TO N. Y., CALIF., TEXAS, any part U. S.; share fuel cost only; refs. Auto Travel Ser., 203 N. Wabash. Cen. 7169.

ARTIE—MATTER OF LIFE AND DEATH. B. very low, calling for you night and day. Mother heartbroken. POP.

PASSENGERS WANTED FOR NEW YORK, California; private cars; share expenses; references. Motorists inquire MOTORIST TRAVEL SERVICE, KENWOOD 1116.

JOSE STALLE, RICHMOND, IND., WISHES his wife, Rose, to communicate with him.

H. P. C.—COMMUNICATE WITH ME AT once. Urgent. DAD.

ART—COME BACK; JOB WAITING; NEED you so. Can't go on alone. Love. Bethel.

BUSINESS PERSONALS.

AVOID SPRING FEVER.
Build up your health by taking massage and vapor or electric bath treatments. Special this week. Both for only $1.25. Latest equipment; men and women operators. Open 8:30 a. m.-9:30 p. m. except Sunday. CHICAGO GENERAL HEALTH SERVICE, 20 N. Ashland-blvd. [Near Madison.]

HOT OIL SHAMPOO FINGER WAVE OR marcel, $1.00. Bleach facial, arch, $1.00. Henna shamp., marcel or finger wave, $1.00. Bleach and shampoo, marcel or finger wave, $1.00. Shampoo and complete hair dye, $2.50. Open Monday and Friday eve. until 9 o'clock. Nina Parker System, 14 W. Washington-st., 2d floor. Franklin 2961.

MONS., TUES., WEDS. FREE MARCELS—Finger Wave, Manicuring, Trimming, 25c. Permanent Wave Complete, $2.50. Chicago Academy of Beauty Culture, Inc., 37 S. Wabash-av. Suite 707-09. Sta. 4421.

FREE MARCELS MON., TUES., WEDS. Manicure, Sham., 25c. Perm. Wave, $3.50. MIDWEST BEAUTY COLLEGE, Ltd. 5 N. Wabash-av., Suite 705-10. Ran.9221.

FREE MARCEL—NO OBLIGATION. GERtrude Hale Sys., 30 N. Dearborn. 3d flr.

CLUB AND ASS'N MEMBERSHIPS.

SWIM THIS SUMMER, $5.
3 months' privileges; men or women; includes expert instruction if desired. Clean attractive tile pool. Also available for private swimming parties. North Av. Y. M. C. A. 1508 N. Larrabee-st. Div. 2317.

HOME FURNISHINGS WANTED.

HIGHEST CASH PRICES PAID FOR USED furn., rugs, stoves and elec. radio. We call anywhere. Homan Furn. Ph. Kedzie 1300.

CALL CRAWFORD 3850 FOR HIGHER CASH prices on your furn., rugs, and elec. radio; prompt service. Spaulding Furniture Co.

USED FURN., RUGS, STOVES, ELEC. RAdios bought. Highest prices paid. We call anywhere. NEVADA 1150. Acme Furniture.

ATLANTIC 2290—PHILPOTT'S BUYERS MEAN MONEY TO YOU. See us first. ARTHUR R. PHILPOTT.

HIGHEST PRICES PAID FOR FURN. WE call anywhere. Brown's Furn., West 2149.

JUST STARTING IN BUS.; NEED FURN., rugs, hshld. gds.; highest prices. Nor. 1933.

OFFICE DEVICES.

NEW $250 VISIBLE FEDERAL A ADDING machine; used and approved by U. S. Govt. Adds to 9,000,000. Real buy at $59.50. 219 N. Michigan. Rand. 9226.

DANCING SCHOOLS.

CHICAGO ACAD'Y DANCING
School for beginners. Daily One private lesson, $1. Special course 26 lessons, $5. 12 lessons, $3. Lady and gent. inst.; orches. nightly. 400 S. State-st., 6th fl. Childs Bldg.

AUCTION SALES.

WILLIAMS, BARKER & SEVERN CO., 423 S. Wabash-av. General Auctioneers, Furniture, Carpets, General Household Goods. Telephone Harrison 3777.

BILLIARDS AND BOWLING.

REBUILT TABLES AS LOW AS $160. The BRUNSWICK-BALKE-COLLENDER CO. 623-633 S. Wabash Wabash 4020.

OFFICE DEVICES.

MIMEOGRAPH, $30; DICTAPHONE, $25; Addressograph, $25. 190 N. La Salle.

MULTIGRAPH, MULTICOLOR; 24 AIR feed; print, presses, etc. Armitage 0911.

TO RENT—ROOMS—SOUTH.

BLACKSTONE, 5748. PLAZA 3313.
BLACKSTONE HALL.
New bldg.; beautifully equipped; sgl. or dbl.; reg. hotel serv.; din. rm.; nr. I. C. exp.

BLACKSTONE, 5714—HARVARD HOTEL—Spec. rates by mo. or qu.; nr. U. of C., I. C.

DORCHESTER-AV., 6817—LITTLE HOTEL. New, quiet, homelike; $7 week up; run. water, sub. shwr.; comf. lobby; I. C. trans.

DREXEL, 4730—COOL, AIRY RMS.; PRI. bath, r. wat.; 2 rm. apt. over garage.

GREENWOOD-AV., 6220. PLAZA 4800.
GREEN BRIAR HOTEL
$9 PER WEEK UP—$2 SGL., $3 DBL. New bldg., tub and shower in every rm.; no extra charge for 2; L. surf., bus, I. C.; near park, lake, golf, and Univ. of Chicago.

HYDE PARK-BLVD., 5488, CECIL HOTEL—$6-$8; shrs.; I. C., bus; tourists. H.P.6540.

KENWOOD, 5615—FURN. RM., PRIV. HSE. Near I. C., U. of C. Man. H. P. 1238.

KIMBARK, 6528—COOL, CL. RMS., $4-$8; hot. ser.; I. C., L; transients, fr. prkg.

NORMAL-BLVD., 6400. ENGLWD. 3700.
NORWOOD HOTEL.
$8 PER WK., $2 PER DAY. New bldg.; lge. dble. rms.; tiled walls in baths; close to L, surf., bus, steam trans. Moderate priced cafe. Comp. kit. apts., $60.

SIXTY-FIFTH-PL., E., 1540. DOR. 6210.
JACKSON PARK PLAZA.
Beaut., airy rms., adj. baths and shwrs., $6 to $10 week; I. C., bus, L; nr. pk., golf.

Hotel Rooms.

PARKLAND
Facing Jackson Park—300 Room Hotel. Golf, tennis, beach, boating. I. C., "L," surface, bus, all within 1 blk. Service complete and unsurpassed.
$8 week
for large front room. WITH PRIVATE BATH.
1550 E. 63D-ST.

TO RENT—ROOMS—SOUTHWEST.

64TH-PL., W., 3500—BEAUT. LRG. FRT. rm. in new bung.; tw. bds. h. w. Pros.4243

TO RENT—ROOMS—NORTH.

BELMONT-AV., 1632. BITTERSWEET 1740.
HOTEL DASHER,
Beau. rms. with tub and shwr., $7 per wk.

BRYN MAWR, 1234—BEAU. FURN. ADJ. bath, nr. lake, L, surf.; pr. fam. Edg. 9393.

CEDAR, E., 61 — CANTERBURY HOUSE; sgl. rms., $7-$8.50; dbl., $8-$12; run. wat.; ½ blk. bathing beach; walk to loop.

CLARENDON BEACH HOTEL—Large rms., pri. baths; lge. closets; $8-$12 weekly. 831 WILSON. LONGBEACH 4020.

DEARBORN, N., 1307—ATTR. WELL FUR. sgl., dbl. rms.; r.w.; also 3 rm. kit., reas.

FULLERTON-PKWY., 634 — LG. DOUBLE front rm., furn. as living rm. and bedrm.; twin beds, suit. 2 gents; lg. clos., priv. lav.; ref.; quiet home; nr. pk.; exc. tr. Linc. 1851.

GOETHE, W., 9 [1300 N.]—SGL.-DBL. RS. cook. priv., $5 up; also rm. with piano, shr.

GREENVIEW, 4018—LGE. NEWLY FURN., clean. $3.50 up. Wellington 0677.

KENMORE, 4618—HOTEL KENMORE—$6. $8 a wk.; pri. bath, $9; Wilson L or bus.

LAKE SHORE-DR., 1042 — ROOMS FOR girls; overlooking lake; board optional.

LA SALLE, N., 1432. MOHAWK 0541.
NEW PAXTON HOTEL.
ROOM, PRIV. BATH, $8 WEEK; DAILY, $2. 150 attractive rooms; walk, or 8 min. by surface to loop; 1½ blks. to Lincoln park.

LA SALLE, N., 873—NR. BEACH, LOOP.
LA SALLE PLAZA HOTEL.
Rooms, $5 week up; daily, $1 up; newly dec., beau. lobby; also kit. apts., $9 wk. up.

LELAND, 944—AT SHERIDAN-RD.; BEACH 2 blks.; lgt., cool rms.; all serv.; reas.

MELROSE, 454, DEL MONTE—SUMMER resort location; swim, golf, tennis; cool, airy rs.; exc. din. rm.; $8; with meals, $13.

MELROSE, 531, 1ST—OUTSIDE RM., LG. clos., nr. ycht. har.; $5. L. V 2154.

NORTH-AV. Y. M. C. A.
Cool, attract. rms., $4 wk. up; with board $9.75; special trans. rates; free parkg.; swimming, tennis, golf net; membership opt.; nr. lake, pk., 10 min. loop. 1508 N. Larrabee.

ONTARIO, E., 22—L'AIGLON; DBL. RM., studio with pr. bth., beau. fur. Del. 0347.

SHERIDAN-RD., 4035 LAKE VIEW 4220 clean outside rms., 1-2 persons; run. wat., ph.; $5-$8; bath, $6-$11 wkly.; L, bus,surf. 1-2 room hskpg. apts., $8-$11 per week.

SHERIDAN, 655—NR. LAKE, 3900 NORTH
LAKE SHORE ARMS.
Rms., $6 wk. up; $25 mo. up; some with bath

SHERIDAN-RD., 819—CHATEAU CLUB FOR Girls—$3-50-$10.50 wk.; mls.opt. Buc.6814.

WINTHROP, 5054. LONGBEACH 8933.
HOTEL FRANCES
100 brand new rms. with beau. tile baths; all with tub and showers; this hotel is conceded to be the best furnished on N. Side; ideal location; gar.; 1 blk. Argyle exp., bus, surf.; rates as low as $7.50 wk. $2 day.

DUPONT HOTEL
5047 KENMORE-AV. LONGBEACH 0815. Nicely furnished rooms, $6 week. NEAR BEACHES.
Offering outstanding values, compl. hotel serv.; exc. trans.; close to shopping center.

FINE LIVING ROOM, WELL FURN.; ALL priv.; basement studio; also skylight rm., $3.50; walking distance. Del. 3852, 751Rush.

LARGE, ATTRACTIVE RM., ADJ. BATH, at lake; tw. beds. 815 Leland. Sun. 3461.

TO RENT—ROOMS—NORTHWEST.

AVERS, N., 4040, 2D—RM. IN PRI. HOME, beau. street near Indep. Park; reas.

TO RENT—ROOMS—WEST.

ASHLAND-BLVD., 1018—SGL. AND DBL.; run. wtr.; gd. trans.; $4 up. Seeley 1447.

JACKSON-BLVD., 4500—LGE. AIRY RM. with sun parlor, piano; suit. 1-2; reas.

PARADISE ARMS HOTEL.
Beau. rooms with bath, $8 per week. 4114 WASHINGTON-BLVD. VAN B. 7300.

PARKSIDE APT. HOTEL.
350 lge. light airy rms., $4 week and up. 212 N. Hamlin-blvd., opposite Garfield Pk.

Hotel Rooms.

WESTLANE HOTEL, 4507 WASHINGTON—Cool, outside rms. Inador beds. Priv. bath, shower in each rm.; beau. furn.; $8 up.

TO RENT—HOUSEKEEPING ROOMS.

South Side.

BLACKSTONE, 5601—1-2-3 RM. APTS., $7 up; slp. r., $3; nr. pk., lake, I. C. ex., bus.

CORNELL, 5241—1-2-3 RMS., CHEAP SUMmer rates.; slpg. rms., $3 up; 1 blk. lake.

DORCHESTER, 5461—1-2-3 RMS. COMP. fur., cool, cln., nr. pk. and univ.; $10 up.

DREXEL 5000. CARLTON APTS. 3 rms. with bath, porch, kitch. $12.50. Kitchenette with bath, $7; gd. furn. rm.$5.

DREXEL-BLVD., 4640—GLADYS APTS.—1 2-3 rm. kit. apts. facing blvd.; $8 up; everything inc. slp. rm., $5-$7. Free pkg.

DREXEL, 4332—1-2 R. KITS.; ADJ. BATH; gas, lt.; maid service; exc. trans.; $7-$12.

HYDE PARK-BLVD. 1430—I. C. 9 MIN LP. BOULEVARD MANOR. 1-2 r. kitch., slp. rms., smartly furn., $8 up

HYDE PK.-BLVD., 1411—KIT., P. BTH., $9. 2 rm. frt. kit., pri. pch., $8; I. C. X. bus.

KENWOOD-AV., 4717—ONE ROOM KITCHenette apartments; private baths; near I. C.; parking space; $40 to $55.

KIMBARK, 6017, 2D—FRESH, 2 RM. FRT. kitch. apt., I. C., nr. midway, Univ. of C.

KIMBARK, 6628 — LGE. LIV. RM.; KIT. ptry., pri. pch.; $10. I. C. All tr. Fai. 8590.

KIMBARK, 6045 — 1 R. FRT.; WALL BED; Plmn. kit.; reas.; slp. rs., $3.50 up; I.C.L.

KIMBARK, 6621—2 RM. ENG. BASE.; 3 rm., kit., priv. baths; 1 blk I. C.; $11 up.

LAKE PK., 4919—KIT. APTS., PRI. BATH, $7 up; 1-4 rm. bsmt. $5 up; auto sp. free.

OAKENWALD-AV., 4548—3-4 RMS., PRIV. bath; rl. kit.; pch.; I. C., L. surf.; $9-$12.

UNIVERSITY, 6237—1-4 NEW. DEC. OUTS. rms.; priv. pch.; all trans.; very reas.

WOODLAWN, 6542, 2D—2 R. SUITE, NEW. dec. and furn.; in-a-dor; $12 wk.; all tr.

GIRL—CPLE. 1 OR 2 RMS., KIT. PRIV.; scrn. pch.; all conv. Reas. Stew. 5974.

North Side.

BEACON, 4712, OR 4441 N. PAULINA—Modern 1, 2 or 3 room furn. kitchenette apts., pri. bath; $10 to $14.50. Sun. 4851.

BELDEN, 549 [2300 N.]—CLEAN, LARGE LIGHT 1-2 rm.; rl kit.; r.w.; ldry., shwr. $7-$8.50; free pkg. lot; maid svc.; mo. rts.

BELDEN, 345, AT LINC. PK.—ATT. WELL furn. 1 rm. and kit.; priv. bath; $9.

BELDEN, 1045—1-2 RM. APTS.; NEW DEC. Free pkg.; $5 up. Tourists welcome; L.

BRIAR-PL., 733—NEAR CLARK AND BELmont; comf. furn.; 2 rm. apts.; some with porches; $6 up; exc. L and surf.

BROADWAY, 4040—NEW 2 RM. APT., $7; stores and 2 r. kitnt., $40; sgl. kitnt., $5.

CHESTNUT, E., 11—NEW. DEC. COOL 1-2 rm. kitch., priv. bath; nr. Oak-st. beach, loop. $8-$10.

CLARK, N., 1236—2-3 RM. KITNT. APT. beaut. overstuffed furn.; gas, elec., linens furn.; $8 up; ex. tr.; nr. Linc. pk. Div. 5445.

CLARK, N., 1004—MOD. 1-2-3 RM. KIT. apt.; priv. b., elev., $7 up; free parking.

CLARK, N., 2322—NEWLY DECOR. HSKPG. suites; single and double, $4- to $7.50.

CLEVELAND-AV., 2217, NEAR WEBSTER. Center L.—Hkpg. rms., r. wr; $3 up; adults.

GRACE-ST., 719—BEAU. FURN. 1 RM. KIT., $6 up; 3 rms., priv. bath; real kit.; gd. tr.

GREENLEAF, 1445—FRT. RM., S. PAR. kit., $9; also 2 r. apt.; L. bch. She.4602.

HAMPDEN-CT., 2623—1 AND 3 RM. KITS., $8 up; slp. rms., $5; 1 bl. Lin. Pk.; gd. tr.

HILL, 201, COR. WELLS—2-3-4 RM. KIT. TOURISTS WELCOME. Priv. bath, parking space; child welcome.

KENMORE, 5132—1-2 RM. KITNT.; MAID svc.; free gas, elec.;laun.; wond. tr. $7 up.

KENMORE, 4640—1-2-3 ROOM KIT APTS.; pri. bath; phone serv.; $9-$14; Wil. L. bus.

LA SALLE, N., 1039 OR 1702—MOD. CLN. 1-2-3 rm. kit.; priv. b.; elev.; $7 up; w. d.

LAWRENCE, 829—AT BEACH; FRT. 1-2 R. kit., md. svc.; cln., homelike; reasp. $5 up.

TO RENT—HOUSEKEEPING ROOMS.

North Side.

LAWRENCE, 824—AT LAKE; QUIET, CLN. 1 r. kit., $6 up; slp. rs., $4.50 up; L, bus.

LELAND, 812—AT LAKE; FRT. 1 RM. KIT.; also 2 rm. kit., priv. pch., $5-8; Wil. L.

MAGNOLIA, 4419—NEW DEC. 1-2 R. KIT.; pri. porch; also sleeping rms.; $6 up.

MAGNOLIA, 4656, COR. LELAND—LGE., airy 2-4 r.; Frigid.; for 2-5 people;$11-20.

MAGNOLIA, 4441—1-2 ROOMS; NEWLY furn.; 2 beds; $6 up; all transportation.

MALDEN, 4650—SUNNY FRONT 1 RM. kit., n. dec.; ideal summer loc.; Wil.L.bus.

OSGOOD, 3835—½ BLK. WEST SHERIDAN. 1-2-3 rm. kit.; slp. pch., shwrs.; $6 up.

SHERIDAN, 4016—CLEAN, AIRY 1-2 ROOM kit. apts., $6 up; also sgl., $5; free parking.

WINTHROP, 5346—KIT. AND SLPG. RMS., clean, quiet; L, bus, lake; maid; $5 up.

WINTHROP, 5208—1 AND 2 LGT. HSKPG. rms., well furn., r. w., $5 up; pkg. space.

West Side.

HAMLIN, N., 212, PARKSIDE APT. HOTEL—3 rm. apt., complete, $12.50; L, surf., bus, opposite Garfield Pk. Nevada 10090.

KEELER, S., 747—2 RMS., PRIV. BATH, real kit., sep. entrance; reas. Ked. 6825.

WASHINGTON-BL., 1239—LT. HSKG. AND sleeping rms.; r. water; newly dec.

BOARD AND LODGING.

South Side.

OAKENWALD, 4569—LGE., SUNNY RMS. on lake; $4; with brd., $8. Oak. 6877.

WOODLAWN, 6039—BRD. AND RM., $7-$8. Generous, tasty hm. ck.; all tr. H. P. 2085.

THERIEN HOME FOR AGED, INFIRM AND mild mental cases. Home comforts. Nurse's care. Midway 1606.

North Side.

KENMORE, 5447—ROOM WITH BOARD; also room, porch, kitchen priv. Sun. 7986.

WILSON, 856—COOL RMS., AT BEACH; home make pie, cake;piano;$10. Sun.1190.

RM. AND BOARD WITH PRIV. FAMILY for 2; $17 per wk. Sunny. 3945.

West Side.

QUINCY, 5509—LGE., AIRY FRT. RM.; prv. home; laundry; bus, L, surf. Col.2880

Country.

CONVALESCENT — ELDERLY CASES; MILD mental; paralytics, efficient care; pleas. environment; country home; spacious porches; sunny rooms; reas.; 1 hour loop. Hillside Home, West Chicago, Ill. Phone 683.

ROOM AND BOARD WANTED.

IN EXCHANGE FOR PAINTING. ADDRESS D 79, TRIBUNE.

HOTELS AND APARTMENT HOTELS.

These Features
Should Impress You
Selected tenancy. Originality in equipment and layout.
Large 1 room apartments, suitable for 2; some twin beds.
BARITONE RADIO BUILT IN.
EIGHTY DOLLARS Monthly Upward.
Canterbury Court
1220 N. State-parkway.

DEARBORN PLAZA . . .
Kitch. Apts., $60 Up.
Hotel Rms., $12.50 Up.
SPECIAL TRANSIENT RATES.
1032 N. DEARBORN.

ST. GEORGE HOTEL,
1435 E. 60TH-ST. I. C. EXP. STATION. Overlooking the Beautiful Midway. The only hotel in Chicago with outside sleeping porches. Kitchenette apts. $65 to $80.

RITZ HOTEL.
4711 KENWOOD. ATLANTIC 2610. Only 1 blk. from I. C. Hotel rooms, priv. bath, $7 wk. up.

NEW HOTEL CARLING.
175 rooms, all with tubs or showers. Weekly, $7 up; daily, $2 up; 5 min. to Lp. 1512 N. LA SALLE. MOHAWK 1200.

COLUMBIA CREST.
1101 COLUMBIA-AV.
Attractive 1 and 2 rm. apts., complete service. $45 and up; ¼ blk. to Lake, bus.

WESTGATE HOTEL.
6018 WINTHROP. LONGBEACH 8120. Hotel rooms, $8-13 week. Tub and shower. Tearoom in lobby; 18 minutes to loop.

HOTEL LINWOOD.
Homelike outside rooms with bath. $8.50 per wk. up. 1812 Washington. Seeley 2770.

NEW 22 STORY ST. CLAIR.
Spec. weekly and monthly rates; 5 minutes' walk to Loop; Ohio and St. Clair. Sup. 4600.

PARK LANE.
Chicago's Smartest Apartment Hotel. Sheridan-rd. at Surf-st. Bittersweet 3800.

WELLINGTON ARMS HOTEL—1-2 R. KIT. apts., furnished-unfurn.; hotel service; $65 up. 2970 Sheridan-rd. Bittersweet 4600.

THE KENARD APT. HOTEL—1-2-3 ROOM apts., $50-$115; 24 hour full hotel service. 5746 Kenmore-av. Longbeach 7913.

MIRA-MAR HOTEL—$8 UP WEEKLY, $3 UP DAILY. 6218 WOODLAWN-AV. PLAZA 1100.

HOTEL HALIBURTON—½ BLK. L. BUS; lowest rates in Rog. Pk.; all lge. outs. rms. 6954 Greenview-av., cor. Morse. R. P. 5247.

HOTEL RIVIERA, 4900 BLACKSTONE-AV.—165 rooms, baths; coffee shop in bldg.; near I. C., bus; $8 week up; $2 day up.

CLARK, N., 1004—1-2-3 RM. KITCH. APTS., priv. bath; elev.; $7 up; walk. dist.

SPECIAL RATES—$5, $7, $12 WK. SWIMming pool; loop. Board of Trade Hotel

APARTMENTS AND ROOMS TO SHARE.

BUSINESS GIRL SHARE ATTR. HOTEL apt. with same; reas. North Side; ex. tr. Buckingham 6061. Apt. 407.

GIRL EMP.—TO SHR. LADY'S APT.; $6.50; best loc., lake, pch., piano. Plaza 5423.

PROT. YOUNG LADY WISHES SAME TO share 3½ rm. apt.; reas. Fair. 7482.

TO RENT—HOUSES.

Northwest Side.

6 RM. BUNGALOW—2 CAR GARAGE, $35. 3912 N. Odell, ½ blk. South of 7300 Irving Park-blvd.

Suburban.

2300 LINCOLNWOOD—ENGLISH BRICK; 4 bedrms., 2 baths; h. w. oil ht.; beaut. landscaped cor. lot; $200 mo. Wilmette 3740.

EVANSTON—8 ROOM HOME WITH 2 CAR garage included; concession; L, bus, C. & N. W. transp. 1138 Oak-av. Briargate 3300.

COMPLETE LIST OF FURNISHED AND UNfurnished homes on North Shr. Mrs. Fuller, 1618 Chicago-av., Evanston. Greenlf. 7220.

TO RENT—FURNISHED HOUSES.

OVERLKG. LAKE, EVANSTON; 10 RMS., 3 baths, 2 car gar. with flat; 3 mos. only. Quinlan & Tyson, Evanston. Rog. Pk. 2617.

COMPL. FURN. 8 RM. HOME, NR. U. OF C., lake and park; good transp.; gar.; scr. porch; radio. Reas. rent until Sept. 5. 1357 E. 50TH-ST. KENWOOD 3919.

SUMMER IN WINNETKA — CHARMING stone house on priv. road; ¾ acre; 5 bedrooms, 4 baths; $250 mo. Winnetka 3450.

MY BEAUTIFULLY FURN. 8 RM. HOME summer or longer. Winnetka 2464.

TO RENT—SUMMER RESORTS.

BEAUTIFUL COUNTRY ESTATE AT TWIN Lakes—14 rm. house, furnished; all mod. conveniences; run. water, elec. light; boathouse; bridle path, etc. Only 55 mi. from Chicago. Season rental $2,500. ARTHUR J. HOSS. 1615 E. 67th-st. Midway 1300.

RENT MONTH OR SEASON—DELAVAN Lake, Wis., 5 rm. modern cottage, lake frontage, large screened in porch, rowboat. Apply R. J. McMahon, South Shore, Delavan Lake. Phone Delavan 956 R-2.

FOX LAKE, FURN. COTTAGE; ELEC., GS., r. w., slp. pch., gar., 3 bedrms. $200 seas. Inq. Mae Brilhart, Fox Lake, Ill.

MODERN LAKE FRONT COTTAGES, 3-4 rms.; $100 to $135 seas. C. Fisher, Berrien Springs, Mich.

ROSE ROOMS AND COTTAGES, PAW PAW Lake. All conv. Vincennes 8802

TO RENT—APARTMENTS.

SOUTH.

General List.

ATTENTION, JUNE BRIDES!
Beaut. 2-3-4 rm. apts., in new South Shore bldg.; large, newly decor. rms.; elev. serv.; gas, light, el. refgn. free; ½ blk. Bryn Mawr I. C. sta. 19 min. to loop. 7128 Jeffery-av.

DON'T MISS THESE.
5306 Woodlawn-av., 3-4-5 lrg., lgt. rms., sun par., in-a-dor, refrig.; new stoves and fixt. HOWARD & ORE CO., 1309 E. 53d-st.

3 AND 4 RMS.—$40 AND UP. 7420-34 COLfax-av., block from I. C. station and Lake Michigan. SEE JAN. OR PHONE GLATT & PRICE. REGENT 3300.

NEW 3-4-5 LGE. RMS.; I. C., SCHOOLS, churches, playgrounds, $55 to $75; also furnished apts. Triangle 8358. 1127 E. 81st.

SEND FOR OUR COMPLETE LIST. JAMES G. BARSALOUX, INC., 1500 E. 63D-ST. HYDE PARK 0010.

One, Two, and Three Rooms.

1-2-3 ROOMS.
Free elec. refrig., tile bath and shower, canvas walls; arched doorways, rollaway beds, radio plugs; soundproof bldgs.; unusually low rental on these strictly modern apts. Agent on prem., 720-740 E. 79th-st.

3136 W. 67TH-ST.—2-3 RM. APTS.; FREE el. ref.; rollaway; newly dec. $42.50-$50. F. H. HALVORSEN & CO., 3145 W. 63d-st.

2 AND 3 RM. APTS.—ELEC. REFRIGERAtion; all latest improvements. 423 Englewood-av. Agent on premises.

$30-$45 FOR 1-2 RM. KIT.; FREE LT., ref.; carpeted; L, R. I. surf. 337 Englwd.

TO RENT—APARTMENTS.

SOUTH.

Four, Five, Six Rooms, and Larger.

Exclusive So. Shore Apt.
7 rooms, 3 baths, 2 salons; something out of the ordinary. 6715 Oglesby-av.

7032 MERRILL-AV.—1ST OR 3D APT., 5 rms. in 6 apt. bldg.; glased rear porch; lowest rent in S. Shore, nr. I. C. and school.

5711-15 BLACKSTONE—6-7 RS., 2 BATHS; refrig.; reas. rent; near university. Frear-Delaplane company. Hyde Park 7000.

6 RMS. — $52.50-$65 — 6235-9 KENWOOD-av. 1 blk. to I. C., surf. and L; nr. schls., park, and shopping dist. Hyde Park 8100.

MOD. 4 RMS.; FREE ELEC. REF.; IN-dor; shwr.; n. dec. 7828 Cornell. Reg. 5722.

7302 PERRY-AV., 2D—5 RMS.; H. W. HT.; newly dec.; $45. Owner. Stewart 1066.

MOD. 5 RM. APT.—FRIGIDAIRE, SHOW.; gl. pch., gar. 7746 Jeffery-av. Reg. 3987.

SOUTHWEST.

Four, Five, Six Rooms, and Larger.

6 RM. FLAT—REASONABLE RENT. 6510 S. Rockwell. Hemlock 4877.

NORTH.

General List.

415 FULLERTON-PKWY.
New 18 Story Bldg.
2-3-4 Rms., $75-$160.
Free Gas and Refrigeration.
PETER F. REYNOLDS,
Lincoln 1518. Lincoln 3633.

2-3-4 ROOMS,
BUCKINGHAM MANOR.
$45 and up; furn. or unfurn.; elec. refrig.; new bldg.; shower; spac. closets. 648 Buckingham-pl., 3334 North; nr. Broadway bus, surf. lines, "L" sta. Agt. on prem. State 8126 or Lake View 0892.

1737 BALMORAL-AV.
3½ rooms, new bldg., craftex walls, arch openings, shower, elec. refrig., $57.50. Surface and C. & N. W. Longbeach 8833.

1800 JUNEWAY-TERR.
2-5 rm. apts.; near bus, surf., L, and schools; refrig.; reas. Rogers Park 9516.

5529 KENMORE-AV.
1-2-4 rms., $45-$75; best trans.; free gas and ice. See janitor or call Rand. 6171.

Splend. Mod. 2-3-4 Rm. Apts.
Elec. refrig.; showers; low rent. See janitor. 850 Sunnyside-av. Franklin 8383.

3-4 Rms., Free Refr., $55-60
Outside rms., in-a-dor; best trans. and location. 4607 Dover. Sunny. 2051.

COR. ARGYLE-IRVING—2¼-4 RMS., 20 FT. liv. inador; master bedrm.; Frigid.; see 4801 N. Irving-av., cor. Lawrence.

10 W. ELM-ST. COR. STATE—NEW BLDG., 2 to 5 spacious, carpeted rooms, canvased walls; 10 minutes' walk to loop. $75-$150.

4531 N. PAULINA — 3 AND 4 RM. APTS., tile bath, canvas walls, ex. rollaway; refr. All transp. See agent on premises.

2-3-4 RMS., $30 UP; LG. RMS., ROLLaway, el. refrig.; new dec.; 3159½ Hudson-av., nr. Belmont; 1 blk. w. of Sheridan-rd.

ONE BLK. LINC. PARK, 2100 NORTH—3 and 4 rms. $45-$60. 356 Garfield-av

One, Two, and Three Rooms.

3912-28 Pine Grove-av.
Beautiful 2 room Newly decorated apartment. Convenient to stores, theaters and park. Excellent trans. Very moderate rentals. Liberal concessions.

2717 LAWRENCE.
1 room kit. apt.; in-a-dor; free gas and light; 1 blk. L; $30. Keys in store. Lon.8823

NEAR LINCOLN PARK—EXTRA FINE 2 and 3 rooms, ultra modern, low rents. 659 WRIGHTWOOD-AV., nr. Clark. ARTHUR KRUGGEL & CO., Long. 5531.

1157 DIVERSEY-PKWY.
$47.50 2 r. kitchenette; furnished, $57.50; mech. refr.; gas; bus, car at dr.; L 2 blks.

2 ROOMS AND KITCH., LARGE DRESSING rm., newly dec., as low as $35 mo.; steam heat. 5926-34 N. Paulina. Ravens. 8767.

4301 N. WINCHESTER—2 R. APTS., ONLY $40 with refrig.; all transp. See agt. on prem. or call Bitt. 4040.

3 RMS., BEDRM., EX. ROLLAWAY, ELEC. refrig.; all tran.; $48. 1449 Victoria-st.

2½ RMS., BEDRM., EL. REFR., 1 BLK. Addison-Linc. sta. Rav. L, 1837 Patterson.

3 RM. APT.—STEAM; LARGE, LIGHT RMS. $28-$33. 1104 Belden, at Seminary.

3 ROOM MODERN APTS. AT $40. ARTHUR NORDLIE. 5549 Lincoln-av.

Four, Five, Six Rooms, and Larger.

3740-50 Pine Grove-av.
Beautiful newly decorated, 4 rm apts. Frigidaire, Inador bed, excellent transportation. Near schools and Park. Very reasonable rental. Liberal Concession.

1346 ESTES-AV.
Beautiful 4 room apt., ½ blk. from beach; G. E. refrigeration; 1½ blks. to L. See Mrs. Scott at bldg. or call Hollycourt 2300.

5 AND 6 LARGE ROOMS.
Glazed sleeping porches, refrigeration; exc. trans.; block Lincoln Park; east of Broadway. 749 Irving Park-blvd. Lake V. 7672.

6 RMS., 2 BATHS—LARGE, LIGHT RMS.; blk. to lake, 2 blks. to L, located at 6912 Sheridan-rd., nr. Morse. $150. For appoint. call owner, C. JOHNSON, Longbeach 6425.

4 BEAUTIFUL ROOMS, $55.
New bldg. Free refrig. and gas; 1½ blks. Howard "L" sta. See Graff, 7746 Haskins.

4-5-6 ROOMS—$45 UP.
Bright, airy apts.; near lake and park. E. Gehm & Son. 524 Diversey-pkwy.

CHEERFUL, MODERN 4 AND 5 RM. APTS. $60 and up. Corner bldg. Frigidaire; L and bus. See janitor. 1614 Wilson-av.

4 RMS. — EXTRA ROLLAWAY; VERY attr. decor.; large rms.; $60. 5012 N. Hermitage-av. Longbeach 4633.

6 ROOMS, 3 BATHS—1366 N. Dearborn. Beaut. view of lake. HOGAN & FARWELL, INC., Whitehall 4560.

BEAUT. 3½-4-5-6-7 RMS. 6 NEW BLDGS.; gd. tr. schls. playgd. Low rt. Send for Booklet. Hoyne Manor, 6125 N. Hoyne. Bri. 2306.

4159 SHERIDAN-RD.—5 RMS., LGE. LGT.; excel. trans.; G. E. refrigeration; immed. possession; reasonable. Wellington 3460.

5 R. IN 2 APT.—H. W. HT.; LGE. GLZD. pch.; fenced yd.; gar.; nr. schls.; fine loc. Price very low. 2124 Estes. Ravens. 3997.

665 GRACE-ST.—4-5 rooms, sun and sleeping porches. 1 Block Park and Lake.

HIGH GRADE APT. NEAR LAKE; 6-7-8 rms.; 1-2-3 baths; $120-$170. J. B. Waller, 700 Irving Park-blvd. Lake View 6480.

OCT. 1ST, LAKE SHR.-DR. APT. 5TH FL., 4 master chambers, 2 maid's rms. H. H. Decker & Co., 400 N. Michigan. Sup. 5178.

BARG.—5039 CLARK; 4-5 RMS., STM., 1ST-2d flr.,— compl. decor. Lincoln 3138.

6 LGE. RMS. 1348 CARMEN—G. E. REFR. 4d. trans.; Gentile; gar. opt. Ard. 4037.

4 RMS., STM. HT., $39. MRS. KAMMERER 2215 N. Clifton-av. Diversey 3562.

TO RENT—APARTMENTS.

NORTHWEST.

General List.

FREE RENT LISTS—Call Baird & Warner, Hollyct. 1855 for complete apt. listing suited to every need.

NEWLY DECORATED 3-4-5 RM. HEATED apts., as low as $43 with Frigidaire. SCHORSCH. 6059 Irving Park-blvd.

NEW 3-4 RMS., $45-$55; STEAM HEAT; elec. refrig.; glazed porch; rollaway bed. 3017 N. Lockwood. Pensacola 6983.

3-4 RM. MOD. APTS., NR. NORTH AND Grand-av. 1504 N. Kildare-av. Cap. 2530.

Four, Five, Six Rooms, and Larger.

6 RMS., SUN PARLOR, HOT WATER HT., furnished, near junior high school, $55. 2552 N. Kildare-av.

3221 N. KEATING—MOD. 4 RMS., ROLLaway refr.; blk. Cicero-Belmont. Mon. 2120.

LARGE 4 RM. APTS., EXTRA IN-A-DOR bed, elec. refr.; fine Logan-sq. loc.; reas. 2900 N. Francisco-av. Belmont 3211.

4 RM. APT., 3153 DRAKE-AV.—MECHANIcal refrg.; rollaway bed; good trans.

6 RM. FLAT, HOT WATER HT., VERY reasonable. 4904 N. Troy-st. Jun. 0696.

6 RMS., H. W. HT.; SLPG. PCH.; NR. elev., surf. 4527 N. Christiana. Key. 5467.

4408 N. LONG-AV.—4 RMS., COR. MONTrose. Stm. heat; $45; concess. Euclid 955.

WEST.

Four, Five, Six Rooms, and Larger.

4½ AND 5 RM. BEAU. APTS.; BUNGALOW layout All large, light and airy rms.; conv. rms.; conv. to street car and Doug. L; $50, $55, $60. 4814 W. 18th-st. Ph. Lawn. 8070 or Berwyn 1101.

4806 WASHINGTON-BLVD.—8 RMS. AND alcove, $80. 112 N. Cicero, 4 rms., $55; exc. trans.; newly decorated; stm. ht; janitor serv. Inquire 4806 Washington, 1st.

338-342 S. CRAWFORD—4-5 ROOM APTS.; stm. ht.; new. dec. Low rent. Dear. 7374.

532 N. TROY—5 RMS., FURNACE HEAT; reasonable; decorated. Euclid 955.

5 RMS., FURNACE HEAT, MODERN 1ST floor; reas. rent; adults. 331 S. Mozart-st.

6 LGE., LT. RMS., NEW. DEC.; COR.; trans.; 2d flr.; nr. schls. 5701 W. Erie-st.

TO RENT—APARTMENTS—SUBURBAN.

NORTH.

Evanston—19 minutes to loop.

APTS. AND HOMES IN EVANSTON. SMART & GOLEE, INC., 1504 Sherman. Univ. 0285. Rog. Pk. 0373.

TO RENT—APARTMENTS—SUBURBAN.

WEST.

Berwyn—17 minutes to loop.

WILL SUBLEASE 4 RM. APT. FOR $10 less than lease calls for. Also add 2 rms. to sublease. See mgr. or Mr. Poliewenne at 1925 S. Grove, Berwyn.

TO RENT—FURNISHED APARTMENTS.

SOUTH.

THE SOUTH SHORE
7456 SOUTH SHORE-DR.
I. C., BUS, AND SURFACE TRANSP. Live by the lake just as reasonably, with bathing beach ¼ blk.; 2 and 3 rooms, richly furnished; all outside apts.; free light, gas, refrig.; daily maid service; $70 up. E. D. THURSTON, MGR. SAG. 3609.

Free Refrigeration
1 Large Room Kit., $45
BUS AT DR. NEW BLDG. MGR. ON PREM. 4336 DREXEL-BLVD. OAKLAND 4951.

JACKSON PARK PLAZA.
Beaut. 2-3 room apts., completely furn.; elec. refrig.; I. C., bus, L; near park and golf; $15 wk. up. 1540 E. 65th-pl. Dor.6210.

FOR JULY, AUGUST, SEPT.—4 RM. APT. completely furnished; in-a-dor; gas and elec. free; $60 mo.; elec. refrig. Dorchester 2704. 5633 Cottage Grove-av.

ENGLEWOOD ARMS HOTEL
1-2 rm. kit. apts., beau. furn.; also hotel rms.; full ser.; $35 up. 824 W.62d. Nor.7890.

NORMAL ARMS—NEW 1-2-3 RM. APTS. Smart, spac., quiet; compl. serv.; L, surf., R. I., bus; cut rates. 6613 Normal. Nor.6010.

MICHIGAN-AV., 2444—COOL KITCHENETS. 1-2 rms., priv. bath; fr., lt., gas; $4-$9 wk.

3 RMS., BATH, NEWLY FURN., $12.50 WK. Adults; ice, gas, el., lin. 5463 Kimbark.

KENWOOD, 6142—MOD. 3 RM. APT.; PRIV bath; free gas, elec. Frig.; barg. Dor. 9090.

3 RMS., WELL FURN., GAS AND LIGHT free; nr. L, I. C.; bck. pch. 6048 Kenwood.

SOUTHWEST.

6337 S. CAMPBELL—FURN. 2-3 RM. KIT. apts., $10 up. Linens opt. Rep. 3405.

NORTH.

Apartment Selection Bureau
will locate for you without obligation a desirable apartment.
Furnished or Unfurnished.
SMALL OR LARGE.
Hotel Room or Suite
at the right price. Evanston to South Shore. Call Harrison 3773 or 4127. Our cars are at your service. Suite 803, 310 S. Michigan-av.

MONTROSE BEACH HOTEL
NEW BUILDING.
1 room apts., completely and elegantly fur. Radio in every apt. Tile baths and showers. Refrig. Soundproof. Coffee shop. Best trans.
$50 TO $65.
925 MONTROSE-AV.
24 HOUR HOTEL SERVICE.

YACHT HARBOR APTS.
422 MELROSE-ST. [3240 North.]
1-2-3 rooms; beautifully furn. outside apts. Light, airy, quiet, refined, homelike atmosphere, full hotel service. Commissary, drug store, garage in connection; $65 up. Also unfurnished apartments. Phone Bittersweet 4106.

4423 SHERIDAN-RD.
Furnished or Unfurnished.
1½-3½ ROOM APTS.
All outside rooms; radio, gas, light, and refrigeration. Convenient to all transportation. LONGBEACH 8565.

3740-50 Pine Grove-av.
Exceptional 4 rm. apts. Newly furnished and decorated with extra inador bed. Frigidaire. Free light and gas. A complete home for a very reasonable rent.

3 ROOMS, $65.
Well furn., all outside rms.; frigid.; in-a-dors; real home in most conven. resid. loc. of N. Side. Sun. 2051. 4607 Dover-st.

LINCOLN PARK ARMS.
2738 PINE GROVE-AV.
Just south of Diversey; bright, quiet 1-2 rm. kitch., $65 up; comp. hotel service.

$45 UP-4119 KENMORE-AV.
A SELECT FAMILY APT. HOTEL.
2-3 rms., maid service; ¼ blk. bus, L, surf.

1, 2 AND 2½ RM. KITCHENETTE APTS.; furn. or unfurn.; shower baths, lights, gas and elec. refrig.; close to Lincoln Park and loop. 1032 Diversey-blvd.

SWANVILLE APTS.
2-3 rooms, $55 month; light, gas, linen, refrig. 3534 Broadway. Good tr. Bitt. 1600.

Splendid, Mod. 2 Rm. Apts.
Newly furn., elec. refr.; good trans.; low rent. See janitor. 838 Sunnyside-av.

NEW LAWRENCE HOTEL.
1-2-3 Room Apts., $65 up.
1020 Lawrence-av. Longbeach 2100.

BEAUT. FURN. 3 RMS.; SHOWER, ELEC. refrig.; extra inador; good trans.; $65, incl. linen, gas, light. 801 Cornelia. Well. 6116.

244 EAST PEARSON-ST. IN EXCLUSIVE Streeterville 2-3-4 room furn. or unfurn. apt., $70 up. Superior 4701.

NEW AINSLIE APTS.—1062 AINSLIE-ST.; residential hotel; all new features; fine transportation. Longbeach 5780.

607-19 WRIGHTWOOD-AV.—NR. PK., LAKE. A BETTER PLACE TO LIVE. 2-4 rms., refrig., nr. schls., ad. trans., reas.

RIVIERA APTS.—2 RM. APTS., NEWLY dec., $8 up weekly; $30 up monthly; L and surf. 4845 Magnolia-av. Sunnyside 1449.

AT LAKE—SUBLEASE 6 MOS.; BEDRM. apt.; tile bath; attr. furniture; $70, incl. gas and refrig. Scheller, Longbeach 3320.

4 RM. APT., NICELY FURN.; REAS.; EL. refrig. 2059 Touhy, nr. Ridge. Bri. 4640. Refs.

DUPLEX APT., 6 RMS., 3 BATHS; ON near no. side; avail. for summer mos.; attrac. rental. Miss McDonald. White. 6880.

REDUCED FROM $18 TO $12 WK.; 4 RMS., 2 beds; lgt., ht., gas; trns. Lake V. 7938.

HI-GRADE FUR. 2½-3½-4 RS., INCL. GAS, lt., linens, el. refg.; all tr. 4435 Greenview.

4872 MAGNOLIA—5 RMS., SUN PAR., 2 apt. bldg.; Frigid.; all trans. Edge. 9156.

FURN. LGT. 3 RM. STUDIO APT. TENNIS ct.; nr. beach, $90. 1200 North. Sup. 1872.

815 CORNELIA-AV.—1-2-3 RMS.; UNFURN. $35-$42.50. Furn., $40-$50. Good trans.

SEE THIS 4 RM., SUN PAR., ELEGANTLY furn., near lake, very reas. Long. 3807.

$45 UP—2 AND 3 RMS., 1053 DAKIN. Everything incl. Sher. L. sta. Well. 0168.

NORTHWEST.

1½-2½ BEAUT. FUR. APTS., $50 UP; NW. bldg.; free elec refrig.; full serv.; 1 blk. surf. and N W. R. R. 3901 N. Tripp-av.

NEW BUILDING—2 R. KIT. APTS., BEAU. furnished; reas. rent. 4477 Elston-av.

1 RM., BEAU. FUR. KIT. APTS.; GAS, REfgn.; lt.; 1 blk. L; $50. 3355 Eastwood.

SUNNY COR. KITCH.; REFRIG.; SHOWER; reas.; 1 blk. Rav. L. 4901 Christiana-av.

WEST.

CERVELL APT. HOTEL.
325 N. AUSTIN. COLUMBUS 1078. 2-3 rms. fur. kitch. apts.; el. refrig.; maid service, elec. elevator; ex. trans.; reas. rent.

NEW LRG. 2-3-4 RM. KIT. APTS., IN-A-DORS IN LIVING ROOM; BDRMS. WILL ACCOM. 3 OR 4; REAS. RENT. 5 N. LA VERGNE-AV., NEAR WASHINGTON-BLVD.

NORTHPINE APT. HOTEL.
Finest and newest 1-2-3 rm. apts. Beau furn.; exc. trans.; $70 up. 542 N. Pine-av.

"OAK PARK CHATEAU."
Finest 1-2-3 rm. kit apts. beau. furn.; reasonable; exc. trans. 330 N. Austin-blvd.

WESTMON FURN. APTS.
2 rm. apts., $50; newly furnished; corner bldg.; excellent transp. 123 N. Lamon.

JACKSON GABLES, 3412 JACKSON-BLVD.—1 and 2 rm. mod. kit. apts.; linen, gas, elec. refrig. free; reas. Van Buren 0107.

SUBLET—2 RM. APT. GRTLY. REDUCED; all tra. 5601 West End-av. Manager.

4684 WEST END—5-6 RMS., SUN PAR., in-a-dor; refg.; shr., 2 bdrms.;ex.tr.;$75up

4301 MONROE—1-2 ROOM KITNT. APTS.; quiet; maid svc., lin., Frig., gas; $12 up.

4 ROOM ELEGANTLY FURN APTS., $50; fine trans.; janitor. 149-151 S. Whipple.

4 RM. FURN. APT., $12 WEEK. MATSON, 318 S. Laflin. Haymkt. 1970.

1½-2½ R., BEDRM. AND IN-A-DOR; REF.; lt., gas, maid; price to suit. 245 N. Long.

SUBURBAN.

5 ROOM APT., EVANSTON; SCREENED porch; garage; ½ blk. bathing beach and park; large, cool rooms; select location. PHONE GREENLEAF 6879.

Miscellaneous.

ATTRACTIVE, SIX ROOM APARTMENT. Sleeping porch, living porch, lawn, garage. Second floor. Surrounded by trees, garden, birds. Immediate possession. Summer or longer. $75.00. Box 167, Jacksonville, Ill.

WANTED—TO RENT—APARTMENTS.

MICHIGAN TEACHER AND WIFE WANT furn. apt. for July and Aug. Consider caretaking. Mr. Wood, Greenleaf 8801, eves.

TO RENT—STORES.

Central.

608 W. LAKE—FINE LT.; WELL KEPT; sprinklers; LOW INS.; 21x100; COVERED LOADING PLATFORM; BASE 64x100; will div. H. A. Knott, 112 W. Adams. Ran. 2321

North Side.

STORE—SUITABLE FOR DECORATOR AT Irving Park and Sheridan-rd.; prominent real estate firm will guarantee all business. John J. Ready & Co., 4001 Sheridan-rd.

TO RENT—STORES.

North Side.

NEWLY REMODELED BLDG., SOUTHEAST corner of Division and Wells; ideal location for drug store, delicatessen, meat and grocery market, candy or fruit store; very reas. rent. Apply J. ... Co., R. E. Dept. Superior 4692.

Northwest Side.

LGE. COR. STORE FOR DRUG STORE; est. 7 yrs. 5259 Montrose-av. Pal. 8271.

TO RENT—OFFICES AND SHOPS.

Central.

TRIBUNE TOWER
Beautiful corner suites, outside light, for work room and private offices.
One and two private office suites with reception room, $80 per month and up.
Cork carpet, window shades, and awnings are included in rent.
11¼ foot ceilings.
Apply to
HOLMES ONDERDONK.
Telephone Superior 0100.
1229 Tribune Tower.

30 N. LA SALLE BUILDING
2 private offices and reception room...$77.50
1 private office and reception room......$45
JUDSON F. STONE, AGENT.
Dearborn 1776. Room 1212.

MAIL, PHONE, DESK OR PRI. OFFICE rentals from $3-$50 month; include new walnut furniture, light, spring water, individual towels, lock mail box, 4 secretaries on duty 8 a. m. to 5 p. m. No lease. ENTIRE 6TH FL., 201 N. WELLS BLDG.

32 N. STATE, S. W. COR. WASH.—ATTRACtive offices; splendid light; night service; center of Loop. Sgl. office, $25 to $50; with recep. room, $35 to $80. Few furnished. Desk space, $12. SWIGART & CO. Room 601.

BEAUT. OFFICE, DISPLAY, SALES OR Studio space; unusually light, low rent. EDWIN J. BOWES JR. & CO. 154 E. Erie-st. Whitehall 6026.

PRIVATE OFFICES, $20-$55 DESK SPACE. Furn. offices; secy. serv.; 24 S. Engineering Bldg., 205 W. Wacker. Central 1400.

FURNISHED PRIV. OFCS. DESK SPACE, mail add., switchbd., steno. serv. $5 to $50 per mo. 8th flr., 29 E. Jackson.

REAPER BLOCK, 80 W. WASHINGTON-ST. —Suite of 2 pri. offices and recep. $82.50. Office of Bldg., Room 712. Dearborn 1776.

COMP. FURN. PRI. OFFICE, FULL SERV. Rm. 1219 Engineering Bldg. Ran. 6040.

DESK, $15; PHONE SERV., $10; FURN. off., $27.50. Mdse. Mart, R.1114. Whi.6979.

Outlying.

DOCTORS' AND DENTISTS' CHOICE OFfices. Apply J. RAKLIOS CO., Real Estate Dept. Call Superior 4692.

TO RENT—FLOORS AND LOFTS.

320 S. FRANKLIN-ST.
Daylight spaces, 500 to 2,500 ft. Fireproof, sprinkled, for stock, offices and mfg. See Mr. Stratton or call Har. 8191.

TO RENT — MOD. DAYLIGHT BLDG. space to suit; $25 up; ht., p. and elev., spkld. 2035 Charleston-st., near Da...

TO RENT—MANUFACTURING PROPERTY.

TO RENT—3 STY. NEW MILL BLDG., ... 500 ft. 4057 S. La Salle-st.; C. J. ... CHANDLER & MONTAGUE. Rand. ...

TO RENT—BUILDINGS.

FOR SALE OR LEASE — AT BARGAIN price; five 1 sty. bldgs., 1 S., 1 N., 2 W. ... con. 5,000 to 18,000 sq. ft. each. imm. poss. Harrington & Co., 812 1st Nat. Bank Bldg.

STORE FIXTURES.

12 FT. WALNUT CIGAR OUTFIT; FINEST in town; priced very low. American Store Fixture Co., 123 S. Halsted-st.

BEAUTY SHOP AND BARBERS' FIXTURES—New and used; easy payments. PAIDAR CO., 1120 N. Wells-st. Ph. Diversey 0200.

OFFICE FURNITURE, FILES, SAFES.

60 IN. FLAT TOP DESK, SWIVEL CHAIR, used less than yr.; cost $65, take $45; also 2 sml. desks cheap. R. 404, 20 E. Jackson.

BEST BARGAINS IN USED DESKS AND complete office equipment. 133 W. Lake.

LEGAL NOTICES.

TO WHOM IT MAY CONCERN:
NOTICE IS HEREBY GIVEN that on Wednesday, the 8th day of July, A. D. 1931, at the hour of 10 o'clock a. m. the premises known as the Railway Terminal and Warehouse Company, situated at 444 West Grand Avenue, Chicago, Illinois, the undersigned will sell at public auction to the highest bidder for account of Whom It May Concern the following property:
91 Cases containing cans of miscellaneous kinds of paint and varnish;
1 Carton containing cans of miscellaneous paint and varnish.
Said auction and sale will be made under and by virtue of the provisions of Bill of Lading Section 4, Paragraphs B and E, shipment made under Waybill No. 28499, Chesapeake & Ohio Railroad Company, Huntington, W. Va., consignee DeVoe & Reynolds Inc., Chicago, Illinois.
Dated at Chicago this 22d day of June, A. D. 1931.
CHESAPEAKE & OHIO RAILROAD COMPANY.
By Railway Terminal & Warehouse Company.
Its Agent in This Behalf.

I HAVE DISSOLVED PARTNERSHIP ... Lewis and Shulman, and not responsible for any debts or liabilities caused by Lewis and Shulman. HARRY SHULMAN.

JEWELRY, WATCHES, ETC.

Pawn Tickets, Diamonds
bought for cash; also gold, silver, plat. broken jewelry, gold teeth. Will sell 1 kt. plat. mtd. dia. $150; ¼-½ kt. $65-$85. Jewelers Ex., 32 N. State, R. 1102. Dea. 8003.

100% FULL VALUE PAID.
in cash for diamonds, pawn tickets, old gold, crowns, and bridge work, broken jewelry, watches, etc. ASK FOR MR. LANE, 7 W. MADISON-ST., cor. State, RM. 611.

Cash in Full for Diamonds
Old gold, broken jewelry, gold teeth, silver, watches, pawn tickets. Bargains for sale. P. ROCCA & CO., 32 N. State; R. ...

DIAMONDS, OLD GOLD, PAWN TICKETS bought; bargains in diamonds at all times. BERNSTEIN BROS., 10 N. Clark, Rm. 604.

CASH FOR OLD GOLD, SILV., PLATINUM, jewelry, dental crowns. Standard Smelting Works, 262 S. State, cor. Adams, Room ...

BARTER AND EXCHANGE.

WILL TRADE ESTABLISHED TEAROOM in white neighborhood, equipped with G. E. refrigeration, worth $1,500, for '29 or '29 Cadillac sedan if in 1st class condition. 2550 Prairie-av. Calumet 0856.

TWO BEAU. 5 ACRE TRACTS, HEART summer resort sec., Wis.; can use elec. refrig., small truck, or furn. Write W. Rossman, Cary, Ill.

CPLE.—SWEDISH; CARE OF HOUSE OR small apt. bldg. in exchange 2 or 3 rooms. 741 Melrose-st.—3rd floor.

WILL TRADE 6 NEW NAT. ADV. ELEC. refrig. for small new auto. Ras. 9226.

HUDSON SEAL COAT—FUR TRIM; FOR vac., bonds, stocks. Address F 573, Tribune.

RM., BD. OR APT—FOR ROOF REP., DEC., furn., diamond, late auto. Sup. 1169.

DOGS, BIRDS, POULTRY, ETC.

Dogs.

ANN'S KENNEL
ON WAUKEGAN ROAD.
4 BLOCKS NORTH OF DEMPSTER-ST. BEAUT. LITTER OF PED. COCKERS BUFFS AND BLACKS CHEAP. MUST BE SEEN TO BE APPRECIATED. PED. WIRES ALL AGES. BEAUT., $15 UP. Overstocked—No reasonable offer refused. Irish, English Setters, Ped. Pekes, beauties.
Ped. Bostons..$10 up | Collies, Sheps....
Chow chows..$15 up | Fox, Bull Ter.....
White Spitz ..$5 up | Police Pups .....
Ped. Dobermans | Ped. Frenchies
Always open. Phone Morton Grove ...

BOATS, YACHTS, ETC.

FOR SALE — CHRIST-CRAFT RUNABOUT new this year. Run less than ten hours. Sacrifice, $800, or will trade for car. M. Archer. Vincennes 7300. 7500 S. Halsted.

WANTED—YACHT, 35 TO 45 FEET. Give condition, age, price and all necessary information. Vic Essen, Jefferson City, Mo.

STEP PLANE—14 FT., 1 YEAR OLD; cheap. Albany 1001.

OUTBOARDS—NEW 3 H. P. $59.50; 16 H. P., $149.50. National, 408 N. Wells.

BUSINESS DIRECTORY.

Moving, Storage, and Hauling.

HOUSEH'D GOODS TO CALIFORNIA, NEW YORK, KAS. CITY. No crating necessary. NATIONAL MOVERS. ROGERS PARK ...

Painting and Decorating.

Painting and Decorating.
Ceil. calc. $2 up. Kit. painted, $4 up. All work guar. Best materials. Bit. 0693.

HOUSE PAINTING—STORES, FLATS, PAper hanging, calc.; est. free. Sac. ...

CASTOFF CLOTHING.

BEST PRICES PAID FOR MEN'S USED clothing and ladies' furs. Will call anywhere. Gordon, 656 Madison. Mon. ...

REAL ESTATE ...

APARTMENT ...

South Side.

SO. SHORE NEW 6 ... Must sell or may trade ... $46,000. Fairfax 8202.

PUT $3,000 INTO THIS ... st. A safe investment; ... bargain. Beverly ...

$1,000 DOWN BUYS 3 ... Clark; 7 rms., brick; ... $10,000. Longbeach 463...

Northwest ...

WILL SACRIFICE MY ... bldg. in Albany Park; ... Address T M 571. Tribune.

BUSINESS PR...

South Side.

INVESTIGATE THIS B... 59th and Indiana, 87½ ... station or ... Drexel 1600.

HOUSES ...

South Side.

NEW 6 ROOM BRICK ... LARGE ROOMS; HOT ... PAYMENTS $65 ... Will gladly send all ... Address L J 311, Tribune.

6 R. NEW BRK. BUNG., ... FRANK DE LUGAC... 10044 PRINCETON-AV.

North Side.

6 ROOM BRICK BUNGAL... front; 38 ft. lot; $500 ... interest per month. 2448 ...

Northwest ...

ONLY $45 A MONTH ... FOR MY 5 ROOM BU... I want to be satisfied ... family that has steady ... F J 173, Tribune.

SAC. 5 R. BUNG., FRAM... gar.; 1. B.; lot 33x150; ...

West Side.

MODERN 5 ROOM BR... tiled floor and walls in ... glazed porch; wide lot; ... and L station; only $7,95... Mayfield-av. Ph. Franklin ...

HOUSES BUILT T...

NO DOWN PA...
Will build and finance a ... for as low as $35 a month ... McLAUGHLIN, 79 W. ... dolph 8200. Local 553.

WILL BUILD ON YOUR L... lot without a down pay... 4932 N. California-av.

REAL ESTATE—SUBUR...

Miscellaneous.

HANDY MAN'S ...
$1,495 FOR ...
Land 100x132 ft., 4 rm. ... hse., water, elec.; 30 minute... schls., churches; good nei... easy terms. No brokers ... dress L D 562, Tribune.

BARGAIN HU...
I have thirty 50 ft. lots i... only 35 minutes from Loop... all for 50 cents on dollar... hard st., cement sidewalks ... lot, $75 cash, $4 per mo. ... to build. Address L C 171...

BUY ACRES ...
I have a 2½ and 5 acre ... I will sell for $295 per ... I. C. R. R. on hard road... Hwy. Elec. available. $7... needed. Bal. small monthl... dress L J 288, Tribune.

5-RM. COUNTRY HSE.—MO... walk to I. C.; big lot; ... cash; ideal for children; ... taxes. Address L P 213, ...

REAL ESTATE—SUBUR...

2 ACRES AND ENOUGH ... ial to build a garage or ... station on R. I. $200 cash... Address Y N 221, Tribune.

REAL ESTATE—SUBUR...

Evanston—19 minut...

A NEW HO...
In Evanston, built at today... investigating. We offer 6 ... baths, latest features, nr. tr... at very low price. Phone or c... Inc. 1619 Sherman-av. Rog...

Kenilworth—28 min...

7 RM. 3 BATH, MODERN ... of unusual beauty, reduce... account of owner moving E... HOKANSON & JENK... 513 Davis-st., Evanston. ... 330 Spanish-ct., Wilmette.

Wilmette—22 minut...

GOOD SUBSTAN. 8 RM. BR... oil ht., gar., side dr.; big ... Choice east loc.; $23,000; ... prop. Kroll & Smith, Wilm...

REAL ESTATE—SUBUR...

Miscellaneous.

4 ROOM HOU...
Completely decorated, 4 ... hennery; 2 car garage; grap... berry patch and complete ... cash investment this place ... all. Address L G 173, Trib...

REAL ESTATE—SUBUR...

Berwyn—17 minutes...

BECAUSE OF VERY GOO... I WILL SELL MY NE... ONLY $45.00 MONTHLY ... Send me your name and ... I will give you all par... ADDRESS G S 226, ...

Downers Grove—34 mi...

SMALL FA...
Acre and 4 rm. hse. at D... garage and chicken house... Must sell at once, $2,750. Ter... $25 month. Address L Y 3...

2 ACRE CORN...
Improved street; high, ric... estate in Downers Grove; $30... Irving 7939.

ONLY $40 MONTHLY PAY... And you can have your ... Near schools and fast tr... Address E P 484, Tr...

Western Springs—23 mi...

DUTCH COLONIAL—5 RMS., ... $6,300; terms. T. H. Kr... Burlington, La Grange 730.

Miscellaneous.

REAL PURCH...
4 rm. frame hse., sun pch... rear glazed, full plbg.; bsmt... trees, land 50x238 ft.; 2 bl... limits, town of 10,000 pop.; ... Loop, exp. serv. Total pr. $3,... pay. $35 mo. will handle... NOW; it won't last long. ... 160, Tribune.

FOR SALE—MY 50X200 FO... Ogden-av. at Downers Grove... dollar; distress sale. Addre... Tribune.

4 RM. HOUSE WITH 4 LOTS... loop; trade for any type p... have you? Address X P 450...

REAL ESTATE—ACRE PR...

10 AC. WITH LARGE TRE... Carthy-rd., fac. golf course; ... Smitty, Archer-McCarthy-rd. ...

REAL ESTATE—OTHER ...

SAC. SALE—CALIF HOME, 1 ... Oakland Scenic Highway; ... house; outbuildings; vineyard ... tiful glen, ideal climate; no ... from bay. Particulars. Euclid ...

$50,000 CLEAR INC. PROP... 300,000; want 160 ac. Centr... farm. Owners. Address Y N ...

REAL ESTATE—SUMMER ...

$685.
Lot and cottage at So. Wis. ... of Chicago; sacrifice quick sale... No brokers. Small down paym... Address F 350, Tribune.

WILL TAKE $650 FOR MY S... lot and give buyer 3 rm. p... bldg.; large porches 3 sides... cash. Owner Address L Y 56...

SUMMER COTTAGE FOR SAL... to reliable party reas. at ... Beach; no trades. Address Y ...

WILL SACRIFICE MY NEW C... lake near McHenry; $50 dow... Y J 210, Tribune.

WATER FRT. LOT, CHAIN O'... Antioch; $345. Address S F ...

FOR SALE—COTTAGES, LAKE ... AND LANDS NORTHLAND ... RHINELANDER, WIS.

FOR SALE OR RENT—FURN... tage on water's edge. Paul ... Beach Resort, Mauston, Wis.

MY SUMMER CTG., ½ VALUE... cash. Large Wis. lake; fishg... 2½ hrs. drive. Address Y G 4...

REAL ESTATE—FARM L...

Illinois.

HOUSE, 35 AC., 1,200 FT. ON ... highway; gas and electric; nr... $8,000; terms. Address X N 1...

8 ACRES OF EXCELLENT FA... facing on highway; 45 miles ... $750; $200 cash. Call Central ...

160 A.—NR. AURORA, ILL.; 2 ... $90 acre; terms. Address L M ...

Michigan.

COUNTRY HOME, S.W. MICH.; ... town; modern 5 rm. bung. wi... lts., furnace, etc.; ½ acre land; b... flowers, fruit; garage; only $3,0... Cown. Address L Y 214, Tribu...

REAL ESTATE FOR SALE.

APARTMENT BUILDINGS.

South Side.

MORE NEW 6 FLAT ON ESSEX. Sell or may trade for buns. or 2 flat. Owner Fairfax 8202. Wall.

MOVE INTO THIS 3 APT.; $127 ADA. 3 safe investment; rents pay balance; bargain. Beverly 7275.

North Side.

DOWN BUYS 3 APT. EAST OF 4 rms. each; brick; stm. ht.; 1st mtg.; Longbeach 4834.

Northwest Side.

THIS SACRIFICE MY MODERN 3 APT. Logan Square; price only $17,500. Box A M 371, Tribune.

BUSINESS PROPERTY.

South Side.

BUYS THIS BARGAIN—CORNER for any business, 87½x103; suitable for gas station or garage. Mr. Scherer, [illegible]

HOUSES.

South Side.

NEW BRICK HOUSE—
6 ROOMS, HOT WATER HEAT.
PAYMENTS $60 A MONTH.
Call at once for all detail information.
[illegible] Tribune.

A FEW MORE BUNG., $50 DN., $30 MO. AT THE LOGAN OWNER'S HOME, 6236 DORCHESTER-AV. FRANKLIN 4703.

South Side.

NEW 5-ROOM BUNGALOW; HOT WATER HEAT; $5,500; $500 cash; $25 and int. [illegible] 8449 Berenice-av.

Northwest Side.

NEW 4 ROOM BUNGALOW.
NEW 4 ROOM BUNGALOW.
Owner is satisfied I am dealing with [illegible] steady position. Address [illegible]

West Side.

NEW FRAME, N. W. 2 CAR GAR. 6 RMS., 2 BATHS; $9,500. Pens. $225 [illegible]

West Side.

NEW 5 ROOM BRICK BUNGALOW; [illegible] and walls in bathroom; shower, [illegible] lot; near Columbus park [illegible] $7,550; terms. 928 S. Franklin 5700. Mr. Gilmore.

HOMES BUILT TO ORDER.

NO DOWN PAYMENT.

We build and finance a home on your lot [illegible] $65 a month payments. J. B. [illegible] W. Monroe-st. Ran. [illegible]

WILL BUILD ON YOUR LOT BUNG. OR 2 flat; some payment. H. Finezold. [illegible] Longbeach 1611.

REAL ESTATE—SUBURBAN—SOUTH.

Miscellaneous.

HANDY MAN'S CHANCE, $1,495 FOR ALL.

[illegible] 4 rm. cottage, poultry [illegible] 30 minutes to loop; stores, [illegible] soon available. Write for [illegible] brokers need apply. Ad [illegible] Tribune.

BARGAIN HUNTERS!

[illegible] 50 ft. lots in thriving suburb [illegible] loop. Will sell one or [illegible] on dollar. Water, gas, elec. [illegible] sidewalks in. Priced at $375 [illegible] $5 per mo. Will loan money [illegible] C 171, Tribune.

BUY ACRES NOW.

[illegible] 5 acre tract land which [illegible] per ac. Not far from [illegible] 1 blk. off State [illegible] $175 cash, $15 per month payment. Ad- [illegible]

[illegible]—SHOP, IMPR., EAST [illegible] $450 down, $1150 [illegible] spice; $5,700; low [illegible] 215, Tribune.

REAL ESTATE—SUBURBAN—NORTH.

Miscellaneous.

[illegible] minutes to loop.

NEW HOME

[illegible] at today prices. Is worth [illegible] 6 large rms. 2 tile [illegible] Andersen Bros. [illegible] Phone or call John F. Hahn, [illegible] Rogers Park 8113.

[illegible] minutes to loop.

[illegible] MODERN ENGLISH BRK [illegible] reduced to $30,000 on [illegible] Price $3,000 less value. [illegible]

[illegible] & JENKS, INC.
[illegible] Evanston. Greenleaf 1617
[illegible] Glencoe. Wilmette 2930.

[illegible] minutes to loop.

[illegible] 6 RM. BRK. COL., 2 BAL. [illegible] inc. 75x170. Owner must clear [illegible] $36,000; want small clear [illegible] Wilmette 500.

REAL ESTATE—SUBURBAN—N. W.

Miscellaneous.

6 ROOM HOUSE.

[illegible] oversized, 4 or land, 50 ft. [illegible] grass, arbor, straw- [illegible] $4,500. With $1,000 [illegible] place will pay for it- [illegible] Tribune.

[illegible] minutes to loop.

VERY GOOD REASONS— [illegible] 41 NEW HOUSE. [illegible] MONTHLY PAYMENTS. [illegible] and Sat. Sun. Day of Rest. [illegible] and [illegible] all particulars. [illegible] TELEPHONE.

[illegible] & OHIO RAILROAD
[illegible] Terminal & Warehouse [illegible]
[illegible] Grove—35 min. to loop.

SMALL FARM.

[illegible] 4 A. bal. at Downers Grove; [illegible] house. Nice shrubbery [illegible] $5,500. Terms. $2,500 cash. [illegible] Tribune.

ACRE CORNER.

[illegible] high, rich soil; closing [illegible] $300 cash. Phone [illegible]

MONTHLY PAYMENTS
[illegible] save your beautiful home. [illegible] transportation. [illegible] Tribune.

[illegible]—35 min. to loop.

VALUE PAID.

[illegible] cash, new bungalow, [illegible] $8,750; terms. Ad- [illegible] Tribune.

[illegible] REDUCED TO [illegible] Riverside, $15 [illegible]

REAL ESTATE—OTHER CITIES.

Miscellaneous.

[illegible]-CALIF. HOME, 1 HOUR FROM [illegible] 10 acres; large stone [illegible] vineyard orchard; beau- [illegible] climate; no fog, no wind [illegible] $3,500; $500 cash. [illegible]

[illegible] INC. PROP. CITY OF [illegible] 160 ac. Central Ill. or Ia. [illegible] Y N 222, Tribune.

REAL ESTATE—SUMMER RESORTS.

$685.

[illegible] 50 acres at So. Wis. lake, 2¼ hr. [illegible] quick sale; arrange trms. [illegible] payment handles.

[illegible] $850 FOR MY 50 FT. LAKE [illegible] super 2 rm. portable resort [illegible] sides. Need $200 [illegible] Address L Y 605, Tribune.

[illegible] FOR SALE OR RENT
[illegible] party rms., at Round Lake [illegible] Address Y G 56, Tribune.

[illegible] MY NEW COTTAGE ON [illegible] $1,850 down. Address [illegible]

REAL ESTATE—FARM LANDS.

Miscellaneous.

[illegible] 80 AC., 1,800 FT. ON LINCOLN- [illegible] and electric; ar. Fox river; [illegible] Address X N 139 Tribune.

[illegible] EXCELLENT FARM LAND. [illegible] miles west; price [illegible] Call Central 2733.

[illegible] AURORA ILL., 2 FINE HSES. [illegible] Address L M 80, Tribune.

Michigan.

[illegible] S.W. MICH.; EDGE NICE [illegible] 5 rm. bung. with bath, elc. [illegible] acre land; beaut. shade [illegible] only $3,000; $1,000 [illegible] Address L T 214, Tribune.

REAL ESTATE—FARM LANDS.

Michigan.

125 A. ON BEAUT.; ST. JOE RIV.; GOOD soil, timb., fruit; buildings, elec. close; $4,750. Easy tms. Roessler, 140 S. Dearborn.

12 A. ON MUSK. RIVER, ALL TIMBER, high banks, good hunting, fishing; $650. $75 c., $15 m. Evans-Tinney, Fremont, Mich.

Wisconsin.

CHOICE FARM LANDS IN ONE OF THE very best dairy sections of Wisconsin. Good clay loam soil. Easy terms. Write for free booklet, map, etc. JOHN S. OWEN LUMBER CO., Owen, Clark county, Wis.

SOO LINE LAND GRANT LANDS in Upper Wisconsin; free information; ask for booklet, No. 33; homeseekers' rates. Address H. S. PUNSTON, Land Dept. Soo Line Ry Minneapolis, Minn.

A1 34-ACRE FARM, STOCK AND CROPS on edge of town. A. W. Blanchard, Beloit, Wis. Farm in Southern Wisconsin and Northern Illinois.

WAIT—GET OUR PRICES AND TERMS. EDWARD HINES FARM LAND CO., Room 2100, 100 W. Monroe, Chicago.

REAL ESTATE—FRUIT LANDS.

HOWEY IN THE HILLS, FLA.—5 ACRES oranges, state fruit; 6 yrs. old. Cash or part trade. Address Y W 389, Tribune.

REAL ESTATE WANTED.

For Cash.

HAVE CUSTOMERS WITH CASH FOR good Chicago business or flat. [illegible] FRANKENSTEIN & CO., 39 W. LA SALLE-ST.

By Brokers.

WANTED—CLEAR VACANT OR BLDGS. subject to mtgs.; no brokers. James A. Lytle, Suite 300, 100 N. La Salle-st.

REAL ESTATE FOR EXCHANGE.

Apartments.

HIGH GRADE 21 APARTMENT BUILDING, South Shore, 4 and 5 rooms, sun parlors; yearly rental, $17,000; biggest bargain in South Shore. What have you? ARTHUR J. ROSS, 1615 E. 67th-st. Midway 1300.

WILL TAKE REAL ESTATE BONDS AT par value for my equity in modern west side 12 flat; 1st mortgage $25,000 5 years; income $7,000. Phone E. Tonning, Columbus 2808.

WILL TRADE OR SELL 8 FLAT BLDG., all rms., outside apts., good cor. bldg.; elec. refrig.; lge. porches. Will take 3 or 4 flat. 7538 Rhodes-av. Stew. 5526.

WEST SIDE—12 FLAT.
Store, rent; 1 mtge. For smaller or vacant. State 7714.

EXCH. 2 FLAT BRICK, NO. WEST, FOR farm or summer home. Keystone 7982.

Houses.

NEW 6 RM. HOUSE ON ¼ ACRE WOODED lot, hourly trans. to loop. Clear title. Will consider bus. or other r. e. in trade. Address M B 557, Tribune.

TRADE MY OCT. BRK. BUNG. FOR 2 FLAT Tr. cost; reas. 5828 Giddings-st. ADVANCE REALTY, 4916 Irving Park.

Miscellaneous.

WANT MODERN SUMMER HOME IN Northern Wisconsin, with 4 bedrms., on lake with sandy beach, in exchange for 6 rm. home, near De Land, Florida. Address F K 567, Tribune.

REAL ESTATE LOANS.

First Mortgage.

MORTGAGE COMING DUE?

C. G. FRANK & CO., Established 1909, will finance worthy owners of Real Estate. Simply write or phone us at 77 W. WASHINGTON. DEAR. 2140.

WANTED—BY OWNER, $6,000 1ST MTG., 5 yrs., 4 sts.; 1 store; income $2,880; conservative bldg.; value $25,000; guar. security. Prepay.; cons. Address Y Z 80, Tribune.

WANT A FIRST MTGE. OF $15,000 ON A Milwaukee-av. gas sta., cor.; leased to reliable company for 10 yrs. for $4,000 yr. CHARLES D. CLARK, Div. 9500.

LOANS TO PROPERTY OWNERS — MAKE and buy 1st and 2d mtgs.; also contracts. Rm. 1116, 134 N. La Salle. Rand. 1187.

WANT $1,500—BR. 2 FL., EL. LOC., RAV.; private party. Address P 569, Tribune.

Junior Mortgage.

2D MORTGAGE LOANS.

This old established industrial banking house, which has served so many others in Chicago, is prepared to take care of second mortgage financing for you.

TRUSTEE SYSTEM SERVICE.

LOOP OFFICE, TRUSTEES SYSTEM BLDG. W. DEARBORN AND WELLS AND LAKE-STS.
1630 BELMONT-A. [Near Lincoln].
3231 W. MADISON-ST. [Near Kedzie].
7234 HALSTED-ST. [Near Halsted].

2D MORTGAGE LOANS SINCE 1906
Made, bought loaned on. You get money in one day. Ask any bank about us. SIMMONS BROS., 69 W. Washington-st.

MORTGAGES FOR SALE AND WANTED.

FOR SALE — $6,000 FIRST LOAN 400 acres, good buildings, Davis County, Ia. Write Roy H. Bloomfield, Ia.

HOME FURNISHINGS.

South Side.

SALE OF SALES!

On new, exquisite, de luxe sample lines from Mosaic mnfrs. Come in and see!

$89.50 2 pc. liv. rm. suites	$39.50
$69.50 7 pc. din. rm. suites	$39.50
$89.50 Wlnut bedrm. suites	$39.50
$37.50 9 pc. brkfst. sets	$14.95
$36.50 9x12 rugs	$15.50

OAKLAND FURNITURE JOBBERS,
1 blk. So. Oakwood-blvd. Open eves., Sun.

RUGS, CARPETS.

Several hundred rugs left over and traded; some like new; at lowest prices.
KLEVER (Shampay) KARPET KLEANERS.
4631 Cottage Grove. Free delivery.

FURN. TAKEN BACK—3 COMP. RMS., INC. 2 pc. par. set, rugs, wal. bedrm. set, spring mattress, pillows, 7 pc. wal din. set, 5 pc. brkfst. set, lamps, pictures, mirror, end table, bench, smoker, etc. $195. Sep. Mr. Norton, 5926 S. Halsted. Normal 8939.

UPRIGHT PIANOS $20 UP; 3 PC. PARlor sets, $35; 8 pc. oak dining rm. set, $35; 5 pc. bedrm. set, $75; other bargains; open eves. and Sun. Available Furn. Dept., 7732 Stony Island-av.

3 RMS. COMP. $89.50; ONLY $10 DOWN.
Kessel Bros. Furniture Co.,
4312 Cottage Grove. Open eve. Tue., Th., Sat.

FINE PAR. SET, $22; WAL. BEDRM. SET, $19; 7 pc. din. set, $12. 200 used rugs, all sizes, $5 up. 6121 S. Halsted. Op. ev., Sun.

North Side.

RUGS—CARPETS.

ACCUMULATED—LEFT AT OUR PLANT. Wilton, velvets, Axmin., 9x12, low as $15. Chinese, 9x12, fine new pieces, $130. $150 American Orient., 9x12 (new), $49.50. Various others—proportionately low priced. IMPERIAL DYERS AND RUG CLEANERS. 2123-33 Lincoln-av. Diversey 6310.

Open Tues., Thurs., Sat., evenings till 9.

WILL SELL FOR CASH — $50.000 NEW furniture in our bldg.: mohair parlor sets, bedroom sets, dining room sets, bedroom sets. All kinds of rugs, lamps, odd chairs, buffets. Many other bargains. Brikfst. sets [illegible] Open daily till 10 p.m. Sun. till 5 p.m.

6542 N. CLARK-ST.

4 FLRS. USED FURNITURE.

Dressers $5; iceboxes, $5; gas ranges, $10; 9x12 rugs, $7; davenbeds, $7.50; velour parlor sets, $18.50; everything for the home cheap. BIG CITY FURNITURE CO., 819 N. Clark.

FURN. OF 5 RM. FLAT, $150 CASH OR will separate, apt. optional. Rt. $20 near loop, beach. Exc. trans. Lincoln 1196.

ONE CHELSEA SHIP'S BELL WITH SOLID bronze base; purchased at Fields in Oct. for $135; in perf. cond. Bittersweet 4503.

ROUND DIN. TABLE; 6 RED MOHAIR chairs; $35. Longbeach 6676.

MISC. FURN.; REAS. BY PRIV. PARTY. Hubert 1478 Summerdale, Longb. 6011.

50 LB. ICE BOX, $10; DA-BED, $12; END table, fl. lamp, chp. 1210 Astor, Bailey.

KITCHEN CABINET, DAY BED, RUGS, chairs, tables, etc. 1862 N. Clark-st.

Northwest Side.

50%—SAVINGS TO ALL—50%
HOMER BROS., 3053 W. GRAND-AV.
America's Greatest Furn. Mfrs.
Open Tues., Thurs., Sat., 10 p. m. Sun., 10-3

3 PC. BEDRM. SET $38. 7 PC. DIN RM. set $58.50, 2 pc. par. set $42.50. 9x12 rugs, $18.50. 3221 Irving Park-blvd.

3 PC. BEDRM. SET $39. 7 PC. DIN RM. set $39; $128 all-over mohair par. set, $57; oak dinette, $19; rugs, $155 Irv. Pk.-blvd.

West Side.

$50,000 BANKRUPT FURNITURE.
In our 6 story bldg.; 2 pc. parl. set, $59; 3 pc. bedrm. sets, $54; 7 pc. din. rm. set, $59; rel. Wilton rugs, $19; Gulistan rugs, brkfst. set, $12; odd chairs, occ. tab.; 4 rms. complete, $295; daily, 9:30 p. m., Sun., 5. TUFTIME, 3845 MADISON-ST.

MIGHTY BANKRUPT SALE—LESS THAN p. m. Sunday. SALOR OF FURNITURE.
wal. din. sets, $49; bedrm. sets, rugs, kitchen sets; 4 rooms complete, $195. Daily 10 a. m. to 10 p. m. SALOR OF FURNITURE.
BARGAINS IN GOOD USED FURNITURE—rugs, stoves, iceboxes, radios. Open eves. exc. Wed.-Fri. A-B-C, 2525 W. Madison-st.

LEASEHOLDS.

FOR SALE—99 YR. LEASE, PAYING IN- come $5,000 a yr.; $40,000. Shel. 1239.

STOVES.

GAS RANGE, OVEN REGULATED; ALSO gas heater. Kenwood 3885.

MUSICAL AND DRAMATIC.

WTD.—GIRLS, CHORUS WK.; IMM.; EXP. or inexp. Palmer, 400 S. State. Rm. 705.

LOANS.

Personal, Property, and Salary.

Household's rates are the lowest in Chicago

The nationally advertised Household Loan Plan offers cash loans of $50 to $300 to husbands and wives at reasonable rates.

Loans above $100 and up to $300 are made at a rate approximately one-third less than the rate permitted by the Small Loan Law.

Strictly confidential: husband and wife only need sign; no indorsers.

LOOP:
77 W. Washington, 10th fl. State 0151.
105 W. Monroe, 5th fl. Central 2550.
105 W. Madison, 14th fl. Frank. 0885.

NEW ROGERS PARK OFFICE:
1737 Howard-st., 2d fl. Rog. Pk. 8330.

WEST:
4010 W. Madison-st., 4th fl. Kedzie 0704.
3 S. Kedzie-av., 3d fl. Van Buren 0100.

CICERO-BERWYN:
60134 W. 22d-st., 2d fl. Cicero 6400.

OAK PARK:
1140 Lake-st., 3d fl. Euclid 503.

NORTHWEST:
2300 Milwaukee, 5th fl. Capitol 3440.
4710-16 Irving Park, 2d fl. Pensa. 4870.

NORTH:
1951 Irving Park, 2d fl. Buckham 1006.
4753 Broadway, 11th fl. Long'ch 7163.

SOUTH:
941 E. 63d-st., 4th fl. Plaza 8350.
736 E. 63d-st., 2d fl. Fairfax 2830.
1856 S. Halsted, 2d fl. Englewood 5534.

SOUTHWEST:
3743 S. Ashland, 2d fl. Hemlock 4510.
3353 W. 63d-st., 3d fl. Republic 4472.

SOUTH CHICAGO:
8130 Commercial, 2d fl. So. Chicago 0103.

ROSELAND:
11106 S. Michigan, 2d fl. Com'dore 3880.

ALSO HOUSEHOLD OFFICES
in Joliet, Aurora, Rockford, Waukegan, Kenosha, Racine, Hammond, and Gary.

HOUSEHOLD
Finance Corporation

LOW RATE LOANS
TO EMPLOYED PEOPLE.
$100 TO $500 AT A TOTAL COST OF $8 PER $100 FOR 10 MTHS.
No Other Charge or Int.
LOANS ON LISTED STOCKS.
Capital Securities Co.
72 W. Washington-st. Ph. Rand. 2810.

Money Immediately
$10 TO $300
For All Purposes
On Furniture or Salary.
Dignified, confidential service without investigations among friends, relatives, or employer.
Payments Arranged to Suit Your Convenience.
Loans made to residents of Chicago and all suburbs quickly.
CALL, WRITE, OR PHONE.
C. C. ERD
7 S. DEARBORN-ST. ROOM 916.
PHONE CENTRAL 4733-4734.

When Borrowing Money
FIRST—Deal with a reputable firm that has held the confidence and good will of Chicagoans for 28 years.
SECOND—Arrange your loan in any amount up to $300 on your salary or furniture.
THIRD—Choose the repayment plan that will best suit your convenience.
FOURTH—Make no mistake. Call
T. B. WARD
8 S. DEARBORN-ST.
Room 612. Phone Randolph 2080.

C-A-S-H
IN A HURRY.
Furniture or Salary Loans.
28 MONTHS TO PAY BACK.
FRANKLIN SYSTEM, INC.,
6312-14 Cottage Grove-av. Fairfax 1050.
Open Every Eve. Till 8:30.
7936 Cottage Grove-av. Triangle 0600.

AN OLD RELIABLE LOAN COMPANY now enters the Chicago field with a
NEW LOW RATE ON CASH LOANS
$10 TO $300
PUBLIC LOAN CORP.
4013 MILWAUKEE-AV. ROOM 401.
PENSACOLA 8144.

MONEY TODAY
Borrow with Confidence.
LOANS ON SIGNATURES, COLLATERAL, FURNITURE OR SALARY.
LOW RATES. EASY TERMS.
State supervised; estab. 35 years.
Mason Financial Co.
8 S. DEARBORN. Rm. 910. CENTRAL 3516.

LOANS, $10 TO $300.
ON YOUR OWN SIGNATURE.
PERSONAL FINANCE CO.,
4010 W. Madison-st. Nevada 2134
4770 Lincoln-av. Longbeach 9357
7814 S. Halsted-st. Radcliffe 8228.
1609 Devon-av. Rogers Park 4324.
CICERO OFFICE, 5652 W. 22d-st.
EVANSTON OFFICE, 708 Church-st.

SALARY OR FURNITURE LOANS.
$10 TO $300.
IMPERIAL CREDIT CO.,
30 W. Washington-st., 11th floor. Fra. 8924.
SOUTH SIDE OFFICE.
6317 S. Halsted-st. 2d Floor.
ENGLEWOOD 8108.

BUSINESS LOANS.
Up to $10,000 on the equipment of factories, restaurants, laundries, hotels, rooming houses, trucks, etc. Easy time payments. Also loans on accounts receivable.
F. BOLAND, 216 W. Randolph. Frank. 1966.

CONFIDENTIAL LOANS $50 TO $300
11 S. La Salle-st. Tel. Central 1060.
CHARACTER LOANS.
West Suburban Finance and Thrift Co.
1011 LAKE. OAK PARK. EUCLID 2602.

SALARY AND FURNITURE LOANS—
$20 to $300; legal rates.
ARTHUR A. ERD,
115 S. Dearborn-st., Rm. 504. Central 7166.

LOANS $10 TO $300 IN 24 HOURS.
See phone book for nearest location.
PERSONAL FINANCE CO.
OR BENEFICIAL LOAN SOCIETY.

SALARY SIGNATURE FURN. LOANS.
PROTECTIVE FINANCE ASSN., INC.
100 W. MONROE Rm. 1300. STATE 0961

LOANS ON BONDS, STKS., OTHER COLL.
P. A. Caswell, 100 W. Monroe. Fra. 2495.

LOANS.

Personal, Property, and Salary.

Interest Reduced on LOANS Above $100

THE METRO LOAN PLAN enables you to obtain any amount up to $300 on your personal security.

INTEREST ON AMOUNTS ABOVE $100 and up to $300 is substantially lower than the rate provided by state law.

25 Months to Pay
We Also Make Salary Loans.

When you need money, investigate the METRO LOAN PLAN and
Save the Difference!
AN OFFICE IN YOUR NEIGHBORHOOD.

METRO—LOOP: REPUBLIC BLDG. 209 S. State-st. Rm. 600. Wabash 8283.

METRO—NORTH:
4803 Lincoln-av., Rm. 215. Longbeach 3457.

METRO—ROGERS PARK.
1791 Howard-st., Rm. 212. Rogers P. 0784.

METRO—NORTHWEST.
4013 Milwaukee-av., Rm. 307. Avenue 0443.

METRO—WEST.
9 S. Kedzie-av., Room 231. Kedzie 1437.

METRO—OAK PARK.
137 Marion-st., Room 206. Village 6886.

METRO—SOUTH.
6306 Cottage Grove, R. 305. Hyde Pk. 0604.

METRO—SOUTHWEST.
6314 S. Western-av. R. 201. Prospect 3120.

METRO—ROSELAND.
11113 S. Michigan, Rm. 220. Pullman 6615.

METRO LOAN CO.
BUSINESS ESTABLISHED 1887.

IMMEDIATE LOANS
$50 TO $300
On Your Signature Only
An Unequaled Service—No Endorsers—No Delay.

Phone your request to our most convenient office, then call in person and obtain the money.

This service is usually rendered within 15 minutes after your request is received.

Repay any day, week or month to reduce the cost and pay ONLY for the time you keep the loan.

CALL AND LEARN YOU WILL BE DELIGHTED WITH OUR SERVICE.

(During June July, and August we close Saturdays at 1 p. m.)

LOCAL LOAN CO.
UNDER STATE SUPERVISION.
27 W. WASHINGTON. RANDOLPH 6210
1213 N. ASHLAND-AV. BRUNSWICK 3100
6333 S. HALSTED. WENTWORTH 4150
4013 MILWAUKEE-AV. IRVING PARK 5400
1 N. CRAWFORD. KEDZIE 5900
8 N. OGDEN-AV. HAYMARKET 4700

Character-Salary Loans.
$100 TO $2,500
Combine your obligations into one loan and reduce your monthly payments.
WOODLAWN WIMSETT SYSTEM CO.
N. E. Cor. 63d and Woodlawn. Frank. 4384.
OPEN EVERY EVENING UNTIL 8:30.

INSTRUCTION.

LEARN HOTEL BUSINESS.

Small tuition. Course taught in 150 room hotel in actual operation under general supervision of well known Chicago hotel man with 26 years of practical experience. Good employment connection. Do not enroll in any school until you have investigated and visited ours. Home study course also available. Chicago Hotel School of Instruction, Clarendon Beach Hotel, 831 Wilson-av., Chicago, Ill. Phone Longbeach 4020.

MEN—WOMEN—18-50: BIG SALARIES; steady; government wants file clerks; experience unnecessary. Chicago examinations about Aug. 1. Particulars free. Write today. RUSH, Franklin Institute, Dept. G27, Rochester, N. Y.

LESSONS $1.50—IN JAZZ: PIANO AND most instruments; latest song hits; free dem. Christensen Sch., 253 Belmont. 718 W. 63d. 3945 Madison. 2302 Milwaukee.

THE BERLITZ SCHOOL OF LANGUAGES—French, Spanish, Italian, German, English. Red. sum. rates. 56 E. Congress. Har. 0392.

RADIOS AND SUPPLIES.

Baldwins ($135 val.), $29.75.

Famous mfr. closes out beaut., nat. adv. 8 tube walnut console, super screen grid radios, fully guar., rare bargain at.... $29.75

Midgets ($49.50 val.), $19.75

Nationally known 6 tube midgets; triple scr. grid dynamic speaker, fully guar... $19.75

These radios never before sold at less than $135 and $49.50. We offer them while they last at these extremely low prices.

Radio Corp., 219 N. Michigan
OPEN EVES., SUN. RANDOLPH 9226.

BRAND NEW SUPERHETERODYNES 9 tube, screen grid, tone control, $69.50 with tubes. Lyon & Healy Bargain Basement, 243 S. Wabash-av.

MUSICAL INSTRUMENTS.

Pianos and Players.

Buy at Kimball Factory.

8 small used Junior pianos ..... $35 each
47 used upright pianos ..... $10-$39 each
Used grand pianos at factory ..... $195 each
Haines Bros. Ampico reproduc., rebuilt. $275
Steinway beautiful mahogany case $595
FACTORY, 2631 W. 26TH.

Phone Lawndale 3862. Open until 5 p. m.

STEINWAY UPRIGHT, GOOD CONDITION, $110; other bargains; cash or payments. SCHULTZ PIANO CO., 2255 W. Madison-st.

RENT A NEW PIANO—BABY GRAND, $10 a month; midget upright, $6 a month. CABLE PIANO CO. Wabash and Jackson.

MASON AND HAMLIN GRAND—PRACTically brand new, for sale cheap or will rent. WYMAN'S, 604 Kensington Place, 200 S. State.

PATENTS—PATENT ATTORNEYS.

PATENTS, TRADEMARKS, COPYRIGHTS—WILSON, STEVENS & CO., 53 W. Jackson-blvd. Estab. 1864. Main office, Washington.

BUSINESS OPPORTUNITIES.

Businesses For Sale.

AUTO REPAIR, BATTERY, TIRE SHOP—Low rent. Good loc. Cheap. 6154 S. Kedzie.

BAKERY AND RESIDENCE.

Near Chicago—beautiful place to live; good manufacturing district; house to house proposition; weekly sales, $1,200; wonderful opportunity for hustler. Remember, no rent to pay; $14,000 cash will handle. Address Y K 322, Tribune.

Barbecue-Sandwich Shop.

Established, in heart of auto row; rent $60, including 4 room apartment. Ideal for couple or small family; sell account of other business. Herman's Broadway Barbecue, 5143 Broadway.

BARBER SHOP — NEW EQUIPMENT, ON busy street; old stand; or will consider partner. Phone Brunswick 5236.

BARBER SHOPS AND BEAUTY SHOPS—For Sale—Also fixtures new and used. PAIDAS CO., 1120 N. Wells-st. Div. 0300.

BARBER SHOP—2 CHAIRS; GOING IN OTHer business. Edgewater 0385.

BARBER SHOP—EXC. BUS.; MUST SELL account sickness. 2360 Cottage Grove.

BARBER SHOP—BEAUTY PARLOR; EST. 17 yrs. 8 Sides; busy cor. 2323 Emerald.

BARBER SHOP—AUTOMATIC WAT. HTR. 2 wash stands. 6252 St. Lawrence.

BEAUTY PARLOR—FOR SALE—SUPPLIES equipment; cash or easy terms; catalogue sent. GIBBS & CO., 21 S. Wash.-st.

BEAUTY SHOP NR. N. SIDE; GOOD LOC.; est. 8 yrs.; call morns. Van Buren 4317.

CANDY, CIGARS, ICE CREAM, BUSY SPOT. Rent only $25 incl. 3 rooms; $450. Terms to suit. 2250 Irving Park-blvd.

CIGARS, SOFT DRINKS, MAGAZINES, ICE cream—921 Eastwood, hotel stand.

CONFECT., CIGARS AND CIGARETTS, ICE Cream, School Supp., Magazines, Toys, Greeting Cards, Etc.—For Sale; going bus.; estab. 18 yrs. Mr. Butler, 5400 Jarvis-av.

DEL.—BAKERY; FINE LOC., APT. DIST., good stock fix.; must see to apprec.; vicinity Lake Pk.-51st. United Brokerage Co., 64 W. Randolph-st. Dearborn 2840.

DELICATESSEN BAKERY AND LUNCHonette—Well estab. in fine loc.; a real money maker for industrious couple. Real bargain. Ardmore 1790.

DEL., GROC., CANDY SCHL. SUP.—COR. Est. 20 yrs. Rt. $40. Barg. 3501 N. Hoyne.

DRUG STORE—N. SIDE COR., NR. L. AND high sch.; 5 yr. lse.; $110; doing $27,000 yrly. Gentilene, Address Y N 406, Tribune.

FISH MKT., DELICATESSEN—FOR SALE—Owner leaving city. 3415 W. 63d-st.

FRUIT AND VEGETABLE STORE—EXCELlent loc. in Berwyn; sacrifice acct. other interests. 6216 W. 22d-st. Berwyn 2647.

GROCERY AND BLDG.—LOCATED ON Peale-st. in Joliet; estab. 6 yrs.; 1 car garage; 5 liv. rms.; doing self-to-pass; price $6,500; barg. Call Rm. 615, 120 N. La Salle.

GROCERY, FRUIT, VEGETABLE—GD. LOC.; cash; reas. 1504 Balmoral, corner Clark.

HOTEL — IN HEART OF THE LOOP. LOW rent. A bargain. Franklin 0210.

ICE CREAM PARLOR—FIRST CLASS; FOR sale cheap; fully equipped and ready to do business; great opportunity for right party; exc. loc.; California Fruit Store, La Salle, Ill. Inquire Cassidy Bros., Wholesale Confectioners, Spring Valley, Illinois.

LUNCHRM.—NEXT TO THEATER; GOOD bus.; own. lease, town; cheap. Kedzie 7313.

LUNCH CHILI PARLOR; REAL BARGAIN. 6704 Cottage Grove.

MAIL ORDER—EARN $100 WK.; $1,000 will handle. Address Y N 84, Tribune.

RESTAURANT—WELL LOCATED. MANY fine features; elec. refr. included. Must sell. Price $1,100. Owner, Vincennes 2200.

RESTAURANT—GOOD LOC.; MANUFACturing district. Call Rockwell 3328.

RMG. HSE., 42 ROOMS—BEAU. FUR., NEW. ly dec.; low rent; nets $400 mo.; $2,000 req. M. B. DeWoskin Co., 160 N. La Salle. State 9891.

RMG. HOUSE—SPLENDID COND.; MONEY making; well rented; all rooms run. water; terms to suit. 5847 Winthrop-av.

RMG. HSE.—43 R., N. S., RT. 57 RM. ALL rtd. 12 bath. Net $300 m. Pr. $3,000. Tms. Steinbock & Alexander, 160 N. La Salle.

RMG. HSE.—32 RMS.; ALL FULL; R. WTR. 1 yr. rem. 3136 W. Jackson. Kedzie 8077.

SODA FOUNT., CANDY CIGAR STORE—Exc. car line loc.; low rent; mod. 4 rm. apt., rear; acct. owner's illness. Ked. 7017.

TEA RM.—IN WHITE NEIGHBORHOOD; 40 cap.; doing good bus.; good location; elec. refrig.; $250 will handle; bargain 2550 Prairie-av. Calumet 0866.

Partnerships and Investments.

EXCELLENT OPPORTUNITY FOR A MAN with $10,000@$25,000 to assume with an old established concern; fine opportunity to aid in expansion of going business. No professionals. Address Y N 308, Tribune.

WANTED—HEATING CONTRACTOR WILLing to invest $1,000; can obtain contracts amounting to $15,000 per year; no 2d mtges. Address Y O 459, Tribune.

Distributors.

DISTRIBUTOR—ORGANIZER, FINANCIALly able to carry small stock to work in direct connection with California mfr. of Grape Products. Write Juice Company, Fresno, Cal.

DISTRIBUTORS WANTED—SEVREAL MID west states open; new telephone accessory; unlimited sales; 25c item sells on sight; 100 per cent profit. Thousands sold daily; phone Koil Co., 545 Fifth-av., New York City.

Concessions and Locations.

MEAT MARKET TO RENT WITH FIXtures; up-to-date. Keystone 6346.

Business Equipment.

BARGAIN—$75; MARSHALL MIDDLEBY No. 3 bakery oven. Edgewater 4627.

Business Service.

MANUFACTURING PLANTS, MECHANICAL devices put in production. INDUSTRIAL LOCATING CO., 7 S. Dearborn-st.

PATENTS PROCURED — EASY TERMS; booklet free; patents financed or marketed. SANDERS, 536 S. Clark-st.

Wanted.

FURNISHED HOTEL, LEASE WTD.—50 rms. up, by exp. and resp. A-1 refs. hotel operator; $2,000 dn. pay., bal. terms, or partnr. in going prop. Address F 554, Tribune.

HOUSEHOLD APPLIANCES.

AT LAST IT'S HERE

Servel Elec. Refrig., $49.50.

America's largest wholesalers, now retail for the first time. While they last, new 5 cu. ft. porcelized lined elec. refrig., fully guaranteed, floor samples, demonstrators. A real $200 value. A rare buy at $49.50. 6 cu. ft., all steel ($200 value)..... $99.50
Modern Electric Shop, 7334 S. Clark-st.

8 cu. ft., 2 dr., sealed shelf ($415 val.)..... $95
Latest all porcelain, 7½ and 8 cu. ft., white or choice of 7 colors. Elec. lighted interior. Beau. hardware and exquisite heavily insulated cabinet. Built like a Rolls Royce. ($475 val.) Now $137.50.

Refrigerator Sales Corp'n,
219 N. MICHIGAN. OPEN EVES., SUN.

7 HOME NECESSITIES
at Rock Bottom Prices

$169.50 CONLON white or green porcelain cabinet, electric ironer. Rare val. at..$59.50
$175 famous Triplex 2 tub, self-dry, porcelain and enamel metal washing mch. $69.50
$39.50 Violet Ray Health Lamp..... $9.95
$49.50-$64.50 Clarke Vac. Clean...$7.85-$9.85
$230 Electric instant water heater..... $49.50
$135 All porc. gas stove, all colors.... $39.95
$215 porc. gas stove, latest impr..... $69.95
ALL NEW MDSE.—FULLY GUAR.

American Trading Corpn.,
219 N. MICHIGAN. OPEN EVES., SUN.

REFRIGERATOR BARGAIN

$85 buys a genuine SERVEL elec. refrig. Slightly used; terms to reliable party. Mr. Christianson, 844 W. 63d-st., 1st floor.

ICE BOXES — 40 ALMOST NEW, 75 TO 100 lbs., at $3.50 each. Diversey 9500.

AUTO CREDITS FOR SALE.

BUICK CREDIT.

$300 credit on new Buick 8; best offer. Phone Cedarcrest 1488.

BUICK—MASTER SPORT SEDAN, 1928; must sell my equity for $100; you assume my payments. Sunnyside 4980.

BEST OFFER TAKES $400 CREDIT ON new Oakland. Call Mr. Fishman, Cen. 2294.

BUILDING MATERIALS.

POSITIVELY LOWEST PRICES IN TOWN on sash doors, moldings, roofing, and any kind of lumber or millwork. $1 souvenir FREE if you present this ad.
Chicago Millmen's Clearing House.
2431-33 Irving Park-blvd. Keystone 7370.

AUTOMOBIL

Chicago Daily Tribune. THE WORLDS GREATEST NEWSPAPER

MONDAY, JUNE 22, 1931.

Movie Union Chiefs Hunted to Solve Operator's Murder—Thousands Unite in Sports Congress Drills

[TRIBUNE Photo.]

STATE'S ATTORNEY'S DETECTIVES SEEK THEM. Thomas Maloy, business manager (left), and Ralph O'Hara, organizer of Moving Picture Operators' union.

(Story on page 1.)

ALSO SOUGHT. Danny Stanton, Capone lieutenant, of whom prosecutor's aids would like to ask questions.

(Story on page 1.)

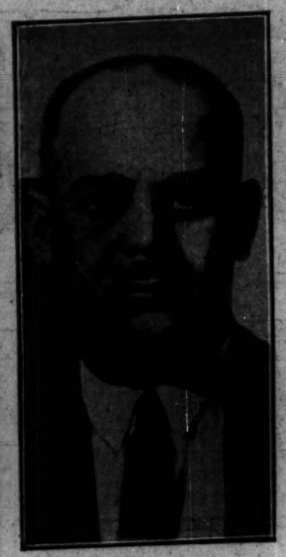

IS MURDER VICTIM. Jacob D. Kaufman, movie operator, shot down in garage.

(Story on page 1.)

[TRIBUNE Photo.]

TUG OF WAR IN WHICH 520 TAKE PART ONE OF FEATURES OF SPORTS CONGRESS AT SOLDIERS' FIELD. Contestants in this event were selected from among the German, Polish and Czecho-Slovakian athletes who took part in other numbers on the program. There were 260 on each side. The picture shows the team that occupied the north end of the arena and which lost to the one on the south side of the dividing line.

(Story on page 21.)

[TRIBUNE Photo.]

GERMAN TURNVEREIN MEMBERS DISPLAY SKILL. One of the stunts performed at the Soldiers' field exhibition of gymnastic ability which was applauded heartily by spectators.

(Story on page 21.)

DOES SOLO DANCE. Olga Kolesnik, 5 years old, who appeared during the Ukrainian dance event.

(Story on page 21.)

[TRIBUNE Photo.]

CZECHO-SLOVAKIA SENDS LARGE DELEGATION TO THE SPORTS CONGRESS. Girls of the Bohemian sokols marching in the procession which preceded the demonstrations of massed athletics given at Soldiers' field yesterday afternoon.

(Story on page 21.)

[TRIBUNE Photo.]

CROWD OF 20,000 BRAVES THE RAIN TO WITNESS THE SPORTS CONGRESS. Part of the throng that gathered at Soldiers' field yesterday in spite of the downpour in outlying parts of the city and the rain that halted the program on the field for 15 minutes.

(Story on page 21.)

[TRIBUNE Photo.]

POLISH FALCONS PASS REVIEWING STAND. Members of athletic organizations in parade at Soldiers' field Chicagoland Sports congress.

(Story on page 21.)

[Acme Photos. Sent by telephone.]

SHIP'S DOCTOR AIDS SOLVING MYSTERY OF GIRL'S DEATH. Two pictures of Dr. George Jameson Carr of Cunard line, who arrived in Boston and will reach New York today. He has revealed one letter Starr Faithfull wrote him in last 72 hours of life.

(Story on page 11.)

[Acme Photo.]

FLYERS, BOUND FOR DENMARK, HELD UP AT ST. JOHN BY THE WEATHER. Otto Hillig and Holger Hoiriis, who expect to resume flight for Europe from New Brunswick Iowa today, as they appeared in their plane, the Liberty, while on way over New York City.

(Story on page 15.)

[TRIBUNE Photo.]

CHILDREN JOIN IN CHORUS OF 4,000 VOICES AT THE CHICAGO STADIUM. Some of the little ones of the Chicago Junior Choral union who took part last night in the sacred concert which closed the convention of the Young People's Luther league.

(Story on page 17.)

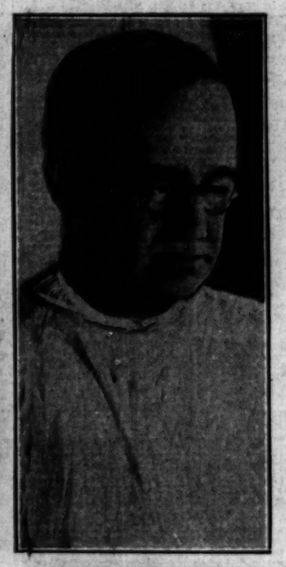

SPECIALIST DIES. Dr. George W. Boot of Evanston passes away at St. Francis' hospital.

(Story on page 24.)

"SWEET NELL" DIES. Nellie Stewart, Australian actress who played in Chicago in 1906, passes away.

(Story on page 24.)